

Led Zeppelin - Trampled Under Foot

♩ = 109,999908

Percussion

Electric Clavichord

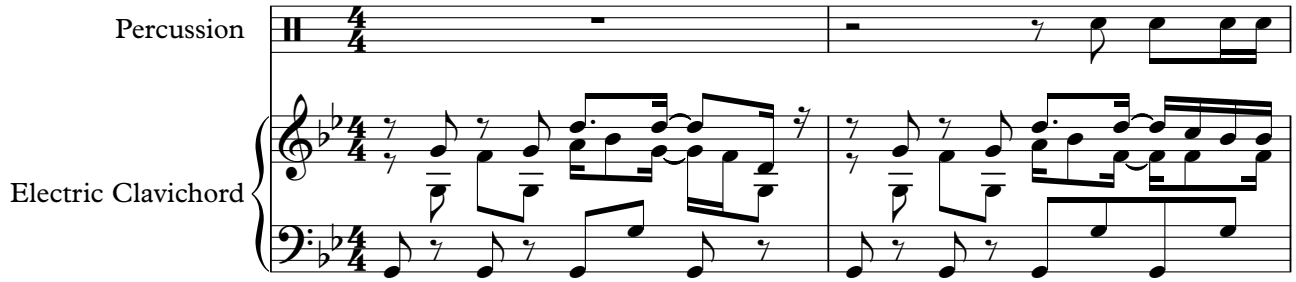

3

Perc.

E. Gtr.

E. Bass

E. Clav.

Band.

Copyright © 1997 by Dave Anderson
Copyright © 1997 by Dave Anderson

2

6

9

11

14

16

Perc.

E. Gtr.

E. Bass

E. Clav.

Band.

18

Perc.

E. Gtr.

E. Bass

E. Clav.

20

Perc. E. Gtr. E. Bass E. Clav. Band

23

Perc. E. Gtr. E. Bass E. Clav. Band

25

Perc.

E. Gtr.

E. Bass

E. Clav.

Band.

27

Perc.

E. Gtr.

E. Bass

E. Clav.

29

31

33

Perc.

E. Gtr.

E. Bass

E. Clav.

Band.

Lead 4

35

Perc.

E. Gtr.

E. Bass

E. Clav.

Band.

Lead 4

37

Perc. E. Gtr. E. Bass E. Clav. Lead 4

39

Perc. E. Gtr. E. Bass E. Clav. Band. Lead 4

42

Perc. E. Gtr. E. Bass E. Clav. Band. Lead 4

44

Perc. E. Gtr. E. Bass E. Clav. Band. Lead 4

46

Perc.

E. Gtr.

E. Bass

E. Clav.

Lead 4

48

Perc.

E. Gtr.

E. Bass

E. Clav.

Band.

Lead 4

51

53

55

57

60

Perc.

E. Gtr.

E. Bass

E. Pno.

E. Clav.

Band.

Lead 4

63

Perc.

E. Gtr.

E. Bass

E. Pno.

E. Clav.

Band.

Lead 4

65

67

69

71

73

75

77

79

81

Perc.

E. Gtr.

E. Bass

E. Pno.

E. Clav.

Lead 4

83

Perc.

E. Gtr.

E. Bass

E. Pno.

E. Clav.

Band.

Lead 4

86

Perc.

E. Gtr.

E. Bass

E. Pno.

E. Clav.

Band.

Lead 4

88

90

93

Perc. E. Gtr. E. Bass E. Clav. Band. Lead 4

95

Perc. E. Gtr. E. Bass E. Clav. Band.

97

Perc. E. Gtr. E. Bass E. Clav. Lead 4

99

Perc. E. Gtr. E. Bass E. Clav. Band. Lead 4

102

Perc. E. Gtr. E. Bass E. Clav. Band. Lead 4

104

Perc. E. Gtr. E. Bass E. Clav. Band. Lead 4

106

Perc. E. Gtr. E. Bass E. Clav. Lead 4

108

Perc. E. Gtr. E. Bass E. Clav. Band. Lead 4

111

Perc. E. Gtr. E. Bass E. Clav. Band. Lead 4

113

Perc. E. Gtr. E. Bass E. Clav. Band. Lead 4

115

117

120

Perc. E. Gtr. E. Bass E. Clav. Band. Lead 4

123

Perc. E. Gtr. E. Bass E. Clav. Band. Lead 4

126

129

132

135

138

Perc.

E. Gtr.

E. Bass

E. Clav.

Band.

Lead 4

141

Perc.

E. Gtr.

E. Bass

E. Clav.

Band.

Lead 4

144

Perc. E. Gtr. E. Bass E. Clav. Band. Lead 4

This section of the score covers measures 144 to 146. It features six staves: Percussion (Perc.), Electric Guitar (E. Gtr.), Electric Bass (E. Bass), Electric Clavichord (E. Clav.), Band, and Lead 4. The Percussion part has a consistent rhythmic pattern of eighth notes. The E. Gtr. part features a complex, syncopated rhythm with many beamed eighth notes and rests. The E. Bass part plays a steady eighth-note bass line. The E. Clav. part has a melodic line with eighth notes and rests. The Band part has a few notes in the first measure, followed by a rest, and then a melodic line in the third measure. The Lead 4 part has a melodic line with eighth notes and rests.

147

Perc. E. Gtr. E. Bass E. Clav. Band. Lead 4

This section of the score covers measures 147 to 149. It features six staves: Percussion (Perc.), Electric Guitar (E. Gtr.), Electric Bass (E. Bass), Electric Clavichord (E. Clav.), Band, and Lead 4. The Percussion part has a consistent rhythmic pattern of eighth notes. The E. Gtr. part features a complex, syncopated rhythm with many beamed eighth notes and rests. The E. Bass part plays a steady eighth-note bass line. The E. Clav. part has a melodic line with eighth notes and rests. The Band part has a melodic line with eighth notes and rests. The Lead 4 part has a melodic line with eighth notes and rests.

149

Percussion Led Zeppelin - Trampled Under Foot

♩ = 109,999908

Copyright © 1997 by Dave Anderson
Copyright © 1997 by Dave Anderson

V.S.

39

43

46

49

53

56

60

64

68

72

Percussion

76

80

84

88

91

95

99

103

107

111

V.S.

Percussion

115

118

122

126

130

134

138

142

146

149

Led Zeppelin - Trampled Under Foot
Electric Guitar

♩ = 109,999908

2

5

8

11

14

17

20

23

26

28

Copyright © 1997 by Dave Anderson
Copyright © 1997 by Dave Anderson

V.S.

31

34

37

40

43

46

49

52

55

57

63

66

69

72

75

78

81

84

90

93

Electric Guitar

96

99

102

105

108

111

114

116

119

122

125

128

131

134

137

140

143

146

149

Electric Bass Led Zeppelin - Trampled Under Foot

♩ = 109,999908

2

6

10

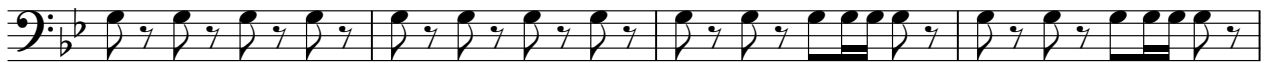

14

18

22

26

31

35

39

Copyright © 1997 by Dave Anderson
Copyright © 1997 by Dave Anderson

V.S.

43

47

51

55

60

65

69

73

77

81

85

90

94

98

102

106

110

114

119

123

127

131

135

139

143

147

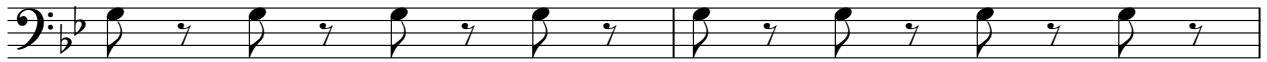

149

Led Zeppelin - Trampled Under Foot
Electric Piano

♩ = 109,999908

58

61

64

67

70

73

76

79

82

87

64

Copyright © 1997 by Dave Anderson
Copyright © 1997 by Dave Anderson

Led Zeppelin - Trampled Under Foot
Electric Clavichord

♩ = 109,999908

Copyright © 1997 by Dave Anderson
Copyright © 1997 by Dave Anderson

V.S.

19

22

25

29

32

35

38

41

44

47

50

53

V.S.

57

63

66

69

72

75

78

81

84

90

93

96

99

102

105

108

111

114

118

121

124

127

130

133

136

139

142

145

148

150

Bandoneon Led Zeppelin - Trampled Under Foot

♩ = 109,999908

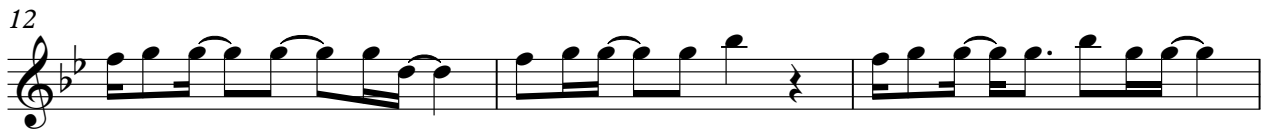

Copyright © 1997 by Dave Anderson
Copyright © 1997 by Dave Anderson

Bandoneon

40

43

49

52

57

62

87

92

96

2

102

3

106

3

112

3

118

7

123

7

127

7

131

7

V.S.

Led Zeppelin - Trampled Under Foot

Lead 4 (Chiff)

♩ = 109,999908

30

34

38

42

46

49

52

Copyright © 1997 by Dave Anderson
Copyright © 1997 by Dave Anderson

2

Lead 4 (Chiff)

55

57

63

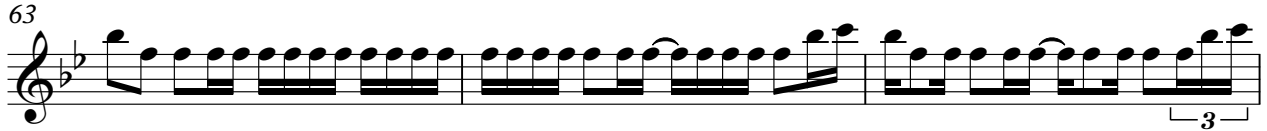

66

68

70

72

74

76

78

Lead 4 (Chiff)

80

3

82

3

85

4

94

2

98

3

102

3

106

3

109

3

112

3

Lead 4 (Chiff)

Lead 4 (Chiff)

144

147

149

