

Led Zeppelin - The Wanton Song

♩ = 110,000107

Drums

Drums

Drums

Electric Guitar I

Electric Guitar III

Electric Guitar IV

Electric Guitar V

Electric Guitar VI

Electric Guitar VII

Bass Guitar I

Bass Guitar II

5

Drums

Drums

Drums

Electric Guitar I

Electric Guitar III

Electric Guitar IV

Electric Guitar V

Electric Guitar VI

Electric Guitar VII

Bass Guitar I

Bass Guitar II

8

Drums

Drums

Drums

Electric Guitar I

Electric Guitar II

Electric Guitar III

Electric Guitar IV

Electric Guitar V

Electric Guitar VI

Electric Guitar VII

Electric Guitar VII

Bass Guitar I

Bass Guitar II

10

Drums

Drums

Drums

Electric Guitar I

Electric Guitar III

Electric Guitar IV

Electric Guitar V

Electric Guitar VI

Electric Guitar VII

Bass Guitar I

Bass Guitar II

12

Drums

Drums

Drums

Electric Guitar I

Electric Guitar III

Electric Guitar IV

Electric Guitar V

Electric Guitar VI

Electric Guitar VII

Bass Guitar I

Bass Guitar II

This musical score is for a 7-piece band. It features three drum parts at the top, each with a different rhythmic pattern. Below the drums are seven electric guitar parts, labeled I through VII. Guitars I, III, and VII play a melodic line with triplets. Guitars IV, V, and VI play a dense, rhythmic accompaniment. Guitars II and VI also play melodic lines with triplets. At the bottom are two bass guitar parts, I and II, which provide a steady bass line. The score is written in a key with two flats and a 4/4 time signature. The first two measures are marked with a '12' at the beginning of the drum staff.

14

Drums

Drums

Drums

Electric Guitar I

Electric Guitar III

Electric Guitar IV

Electric Guitar V

Electric Guitar VI

Electric Guitar VII

Bass Guitar I

Bass Guitar II

16

17

Drums

Drums

Drums

Electric Guitar I

Electric Guitar III

Electric Guitar IV

Electric Guitar V

Electric Guitar VI

Electric Guitar VII

Bass Guitar I

Bass Guitar II

18

Drums

Drums

Drums

Electric Guitar I

Electric Guitar II

Electric Guitar III

Electric Guitar IV

Electric Guitar V

Electric Guitar VI

Electric Guitar VII

Electric Guitar VII

Bass Guitar I

Bass Guitar II

20

Drums

Drums

Drums

Electric Guitar I

Electric Guitar III

Electric Guitar IV

Electric Guitar V

Electric Guitar VI

Electric Guitar VII

Bass Guitar I

Bass Guitar II

22

Drums

Drums

Drums

Electric Guitar I

Electric Guitar III

Electric Guitar IV

Electric Guitar V

Electric Guitar VI

Electric Guitar VII

Bass Guitar I

Bass Guitar II

24

Drums

Drums

Drums

Electric Guitar I

Electric Guitar III

Electric Guitar IV

Electric Guitar V

Electric Guitar VI

Electric Guitar VII

Bass Guitar I

Bass Guitar II

26

Drums

Drums

Drums

Electric Guitar I

Electric Guitar III

Electric Guitar IV

Electric Guitar V

Electric Guitar VI

Electric Guitar VII

Bass Guitar I

Bass Guitar II

27

Drums

Drums

Drums

Electric Guitar I

Electric Guitar II

Electric Guitar III

Electric Guitar IV

Electric Guitar V

Electric Guitar VI

Electric Guitar VII

Electric Guitar VII

Bass Guitar I

Bass Guitar II

29

31

Drums

Drums

Drums

Electric Guitar I

Electric Guitar II

Electric Guitar III

Electric Guitar IV

Electric Guitar V

Electric Guitar VI

Electric Guitar VII

Electric Guitar VII

Bass Guitar I

Bass Guitar II

33

35

37

39

The musical score for page 39 consists of the following parts:

41

Drums

Drums

Drums

Electric Guitar I

Electric Guitar III

Electric Guitar IV

Electric Guitar V

Electric Guitar VI

Electric Guitar VII

Bass Guitar I

Bass Guitar II

43

Drums

Drums

Drums

Electric Guitar I

Electric Guitar III

Electric Guitar IV

Electric Guitar V

Electric Guitar VI

Electric Guitar VII

Bass Guitar I

Bass Guitar II

Detailed description of the musical score: The score is for measures 43 and 44. It features three drum parts. The top two drum staves use a standard notation with stems and heads, while the bottom staff uses 'x' marks for cymbals and asterisks for hi-hats. The guitar parts (I-VII) and bass parts (I-II) are all in treble clef with a key signature of one flat. The guitars play a mix of eighth and sixteenth notes, often in pairs or groups, with some triplets. The bass guitars play a steady eighth-note pattern. The music concludes in measure 44 with a final chord and a rest.

45

Drums

Drums

Drums

Electric Guitar I

Electric Guitar III

Electric Guitar IV

Electric Guitar V

Electric Guitar VI

Electric Guitar VII

Bass Guitar I

Bass Guitar II

47

Drums

Drums

Drums

Electric Guitar I

Electric Guitar III

Electric Guitar IV

Electric Guitar V

Electric Guitar VI

Electric Guitar VII

Bass Guitar I

Bass Guitar II

48

Drums

Drums

Drums

Electric Guitar I

Electric Guitar II

Electric Guitar III

Electric Guitar IV

Electric Guitar V

Electric Guitar VI

Electric Guitar VII

Electric Guitar VII

Bass Guitar I

Bass Guitar II

50

Drums

Drums

Drums

Electric Guitar I

Electric Guitar III

Electric Guitar IV

Electric Guitar V

Electric Guitar VI

Electric Guitar VII

Bass Guitar I

Bass Guitar II

52

Drums

Drums

Drums

Electric Guitar I

Electric Guitar III

Electric Guitar IV

Electric Guitar V

Electric Guitar VI

Electric Guitar VII

Bass Guitar I

Bass Guitar II

54

Drums

Drums

Drums

Electric Guitar I

Electric Guitar III

Electric Guitar IV

Electric Guitar V

Electric Guitar VI

Electric Guitar VII

Bass Guitar I

Bass Guitar II

56

Drums

Drums

Drums

Electric Guitar I

Electric Guitar III

Electric Guitar IV

Electric Guitar V

Electric Guitar VI

Electric Guitar VII

Bass Guitar I

Bass Guitar II

57

Drums

Drums

Drums

Electric Guitar I

Electric Guitar II

Electric Guitar III

Electric Guitar IV

Electric Guitar V

Electric Guitar VI

Electric Guitar VII

Electric Guitar VII

Bass Guitar I

Bass Guitar II

59

The musical score for page 59 consists of the following parts:

61

Drums

Drums

Drums

Electric Guitar I

Electric Guitar II

Electric Guitar III

Electric Guitar IV

Electric Guitar V

Electric Guitar VI

Electric Guitar VII

Electric Guitar VII

Bass Guitar I

Bass Guitar II

63

65

Drums

Drums

Drums

Electric Guitar I

Electric Guitar II

Electric Guitar III

Electric Guitar IV

Electric Guitar V

Electric Guitar VI

Electric Guitar VII

Electric Guitar VII

Bass Guitar I

Bass Guitar II

67

Drums

Drums

Drums

Electric Guitar I

Electric Guitar II

Electric Guitar III

Electric Guitar IV

Electric Guitar V

Electric Guitar VI

Electric Guitar VII

Electric Guitar VII

Bass Guitar I

Bass Guitar II

69

Drums

Drums

Drums

Drums

Electric Guitar I

Electric Guitar II

Electric Guitar III

Electric Guitar IV

Electric Guitar V

Electric Guitar VI

Electric Guitar VII

Electric Guitar VII

Bass Guitar I

Bass Guitar II

71

73

Drums

Drums

Drums

Electric Guitar I

Electric Guitar III

Electric Guitar IV

Electric Guitar V

Electric Guitar VI

Electric Guitar VII

Bass Guitar I

Bass Guitar II

75

Drums

Drums

Drums

Electric Guitar I

Electric Guitar III

Electric Guitar IV

Electric Guitar V

Electric Guitar VI

Electric Guitar VII

Bass Guitar I

Bass Guitar II

78

Drums

Drums

Drums

Electric Guitar I

Electric Guitar III

Electric Guitar IV

Electric Guitar V

Electric Guitar VI

Electric Guitar VII

Bass Guitar I

Bass Guitar II

80

Drums

Drums

Drums

Electric Guitar I

Electric Guitar III

Electric Guitar IV

Electric Guitar V

Electric Guitar VI

Electric Guitar VII

Bass Guitar I

Bass Guitar II

82

Drums

Drums

Drums

Electric Guitar I

Electric Guitar III

Electric Guitar IV

Electric Guitar V

Electric Guitar VI

Electric Guitar VII

Bass Guitar I

Bass Guitar II

83

Drums

Drums

Drums

Electric Guitar I

Electric Guitar III

Electric Guitar IV

Electric Guitar V

Electric Guitar VI

Electric Guitar VII

Bass Guitar I

Bass Guitar II

84

Drums

Drums

Drums

Electric Guitar I

Electric Guitar II

Electric Guitar III

Electric Guitar IV

Electric Guitar V

Electric Guitar VI

Electric Guitar VII

Electric Guitar VII

Bass Guitar I

Bass Guitar II

85

86

Drums

Drums

Drums

Electric Guitar I

Electric Guitar II

Electric Guitar III

Electric Guitar IV

Electric Guitar V

Electric Guitar VI

Electric Guitar VII

Electric Guitar VII

Bass Guitar I

Bass Guitar II

87

Drums

Drums

Drums

Electric Guitar I

Electric Guitar II

Electric Guitar III

Electric Guitar IV

Electric Guitar V

Electric Guitar VI

Electric Guitar VII

Electric Guitar VII

Bass Guitar I

Bass Guitar II

88

Drums

Drums

Drums

Electric Guitar I

Electric Guitar II

Electric Guitar III

Electric Guitar IV

Electric Guitar V

Electric Guitar VI

Electric Guitar VII

Electric Guitar VII

Bass Guitar I

Bass Guitar II

89

Drums

Drums

Drums

Electric Guitar I

Electric Guitar II

Electric Guitar III

Electric Guitar IV

Electric Guitar V

Electric Guitar VI

Electric Guitar VII

Electric Guitar VII

Bass Guitar I

Bass Guitar II

Drums

Led Zeppelin - The Wanton Song

♩ = 110,000107

7

12

18

23

28

34

40

46

51

V.S.

57

62

67

72

78

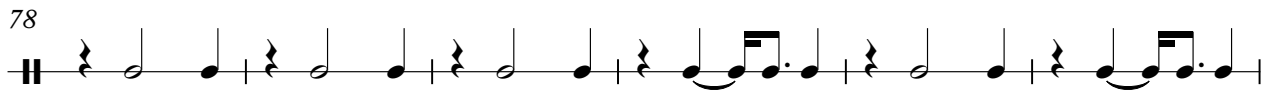

84

87

89

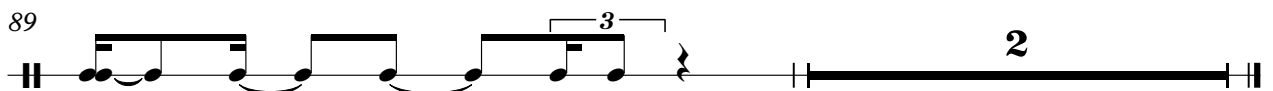

Led Zeppelin - The Wanton Song

Drums

♩ = 110,000107

6

11

16

21

26

31

36

41

46

V.S.

51

56

61

66

71

76

81

85

88

2

Led Zeppelin - The Wanton Song

Drums

♩ = 110,000107

5

9

13

17

21

25

29

33

37

V.S.

Drums

41

45

49

53

57

61

65

69

8

80

84

Drums

87

Drums

Led Zeppelin - The Wanton Song

♩ = 110,000107

69

73

76

15

Electric Guitar I

Led Zeppelin - The Wanton Song

♩ = 110,000107

4

7

10

13

16

19

22

25

27

29

34

37

40

43

46

49

52

55

58

Electric Guitar II

Led Zeppelin - The Wanton Song

♩ = 110,000107

8 8

19 8

30

34

38 8

49 8

60

64

68 14

84

87

2

♩ = 110,000107

4

7

10

13

16

19

22

25

28

64

68

73

77

80

83

86

88

♩ = 110,000107

3

6

8

10

13

16

18

21

24

V.S.

♩ = 110,000107

3

6

8

10

13

16

18

21

24

V.S.

57

61

65

70

74

78

81

83

85

88

2

♩ = 110,000107

4

7

10

13

16

19

22

25

27

29

34

37

41

44

47

50

53

56

60

65

68

73

78

81

84

87

♩ = 110,000107

4

7

10

13

16

19

22

25

29

34

37

41

44

47

50

53

56

60

65

68

73

77

80

83

86

88

♩ = 110,000107

8 8

19 8

30

34

38 8

49 8

60

64

68 14

84

87

Bass Guitar I

Led Zeppelin - The Wanton Song

♩ = 110,000107

4

7

10

13

16

19

22

25

28

v.s.

32

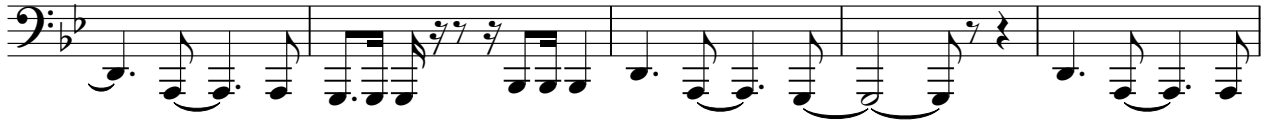

37

41

44

47

50

53

56

59

63

67

71

75

79

82

85

88

Bass Guitar II

Led Zeppelin - The Wanton Song

♩ = 110,000107

4

7

10

13

16

19

22

25

28

V.S.

67

72

76

80

83

86

88

2