

Led Zeppelin - Tea For One

♩ = 85,000046

5

8 $\text{♩} = 60,000000$

Drums

Drums

Drums

Drums

Electric Guitar I

Electric Guitar II

Electric Guitar III

Electric Guitar IV

Bass Guitar

12

Drums

Drums

Drums

Drums

Electric Guitar I

Electric Guitar II

Electric Guitar III

Electric Guitar IV

Bass Guitar

15

Drums

Drums

Drums

Drums

Electric Guitar I

Electric Guitar II

Electric Guitar III

Electric Guitar IV

Bass Guitar

18

Drums

Drums

Drums

Drums

Electric Guitar I

Electric Guitar II

Electric Guitar III

Electric Guitar IV

Bass Guitar

21

Drums

Electric Guitar I

Electric Guitar II

Electric Guitar III

Electric Guitar IV

Bass Guitar

23

Drums

Electric Guitar I

Electric Guitar II

Electric Guitar III

Electric Guitar IV

Bass Guitar

26

Drums

Drums

Drums

Drums

Electric Guitar I

Electric Guitar II

Electric Guitar III

Electric Guitar IV

Bass Guitar

Lead Vocal

29

Drums

Drums

Drums

Drums

Electric Guitar I

Electric Guitar II

Electric Guitar III

Electric Guitar IV

Bass Guitar

Lead Vocal

32

Drums

Drums

Drums

Drums

Electric Guitar I

Electric Guitar II

Electric Guitar III

Electric Guitar IV

Bass Guitar

Lead Vocal

35

Drums

Drums

Drums

Drums

Electric Guitar I

Electric Guitar II

Electric Guitar III

Electric Guitar IV

Bass Guitar

Lead Vocal

38

Drums

Drums

Drums

Drums

Electric Guitar I

Electric Guitar II

Electric Guitar III

Electric Guitar IV

Bass Guitar

Lead Vocal

41

Drums

Drums

Drums

Drums

Electric Guitar I

Electric Guitar II

Electric Guitar III

Electric Guitar IV

Bass Guitar

Lead Vocal

44

Drums

Drums

Drums

Drums

Electric Guitar I

Electric Guitar II

Electric Guitar III

Electric Guitar IV

Bass Guitar

Lead Vocal

48

Drums

Drums

Drums

Drums

Electric Guitar I

Electric Guitar II

Electric Guitar III

Electric Guitar IV

Bass Guitar

Lead Vocal

52

Drums

Drums

Drums

Drums

Electric Guitar I

Electric Guitar II

Electric Guitar III

Electric Guitar IV

Bass Guitar

Lead Vocal

56

Drums

Drums

Drums

Drums

Electric Guitar I

Electric Guitar II

Electric Guitar III

Electric Guitar IV

Bass Guitar

Lead Vocal

59

Drums

Drums

Drums

Drums

Electric Guitar I

Electric Guitar II

Electric Guitar III

Electric Guitar IV

Bass Guitar

Lead Vocal

62

Drums

Drums

Drums

Drums

Electric Guitar I

Electric Guitar II

Electric Guitar III

Electric Guitar IV

Bass Guitar

63

64

66

Drums

Drums

Drums

Drums

Electric Guitar III

Electric Guitar IV

Bass Guitar

67

Drums

Drums

Drums

Drums

Electric Guitar I

Electric Guitar II

Electric Guitar III

Electric Guitar IV

Bass Guitar

68

Drums

Drums

Drums

Drums

Electric Guitar I

Electric Guitar II

Electric Guitar III

Electric Guitar IV

Bass Guitar

70

Drums

Drums

Drums

Drums

Electric Guitar I

Electric Guitar II

Electric Guitar III

Electric Guitar IV

Bass Guitar

72

Drums

Drums

Drums

Drums

Electric Guitar I

Electric Guitar II

Electric Guitar III

Electric Guitar IV

Bass Guitar

74

Drums

Drums

Drums

Drums

Electric Guitar I

Electric Guitar II

Electric Guitar III

Electric Guitar IV

Bass Guitar

77

Drums

Drums

Drums

Drums

Electric Guitar I

Electric Guitar II

Electric Guitar III

Electric Guitar IV

Bass Guitar

80

Drums

Drums

Drums

Drums

Electric Guitar I

Electric Guitar II

Electric Guitar III

Electric Guitar IV

Bass Guitar

83

Drums

Electric Guitar I

Electric Guitar II

Electric Guitar III

Electric Guitar IV

Bass Guitar

85

Drums

Electric Guitar I

Electric Guitar II

Electric Guitar III

Electric Guitar IV

Bass Guitar

86

Drums

Electric Guitar I

Electric Guitar II

Electric Guitar III

Electric Guitar IV

Bass Guitar

88

Drums

Electric Guitar I

Electric Guitar II

Electric Guitar III

Electric Guitar IV

Bass Guitar

90

Drums

Drums

Drums

Drums

Electric Guitar I

Electric Guitar II

Electric Guitar III

Electric Guitar IV

Bass Guitar

92

Drums

Drums

Drums

Drums

Electric Guitar I

Electric Guitar II

Electric Guitar III

Electric Guitar IV

Bass Guitar

94

Drums

Electric Guitar I

Electric Guitar II

Electric Guitar III

Electric Guitar IV

Bass Guitar

96

Drums

Electric Guitar I

Electric Guitar II

Electric Guitar III

Electric Guitar IV

Bass Guitar

99

Drums

Drums

Drums

Drums

Electric Guitar I

Electric Guitar II

Electric Guitar III

Electric Guitar IV

Bass Guitar

Lead Vocal

103

Drums

Drums

Drums

Drums

Electric Guitar I

Electric Guitar II

Electric Guitar III

Electric Guitar IV

Bass Guitar

Lead Vocal

107

Drums

Drums

Drums

Drums

Electric Guitar I

Electric Guitar II

Electric Guitar III

Electric Guitar IV

Bass Guitar

Lead Vocal

111

Drums

Drums

Drums

Drums

Electric Guitar I

Electric Guitar II

Electric Guitar III

Electric Guitar IV

Bass Guitar

Lead Vocal

114

Drums

Electric Guitar I

Electric Guitar II

Electric Guitar III

Electric Guitar IV

Bass Guitar

Lead Vocal

117

Drums

Electric Guitar I

Electric Guitar II

Electric Guitar III

Electric Guitar IV

Bass Guitar

Lead Vocal

120

Drums

Electric Guitar I

Electric Guitar II

Electric Guitar III

Electric Guitar IV

Bass Guitar

Lead Vocal

123

Drums

Electric Guitar I

Electric Guitar II

Electric Guitar III

Electric Guitar IV

Bass Guitar

Lead Vocal

126

129

132

Drums

Drums

Drums

Drums

Electric Guitar I

Electric Guitar II

Electric Guitar III

Electric Guitar IV

Bass Guitar

Lead Vocal

135

Drums

Drums

Drums

Drums

Electric Guitar III

Electric Guitar IV

Bass Guitar

Lead Vocal

138

Drums

Drums

Drums

Drums

Electric Guitar III

Electric Guitar IV

Bass Guitar

Lead Vocal

140

Drums

Drums

Drums

Drums

Electric Guitar I

Electric Guitar II

Electric Guitar III

Electric Guitar IV

Bass Guitar

142

Drums

Drums

Drums

Drums

Electric Guitar I

Electric Guitar II

Electric Guitar III

Electric Guitar IV

Bass Guitar

145

Drums

Drums

Drums

Drums

Electric Guitar I

Electric Guitar II

Electric Guitar III

Electric Guitar IV

Bass Guitar

146

Drums

Drums

Drums

Drums

Electric Guitar I

Electric Guitar II

Electric Guitar III

Electric Guitar IV

Bass Guitar

147

Electric Guitar I

Electric Guitar II

Electric Guitar III

Electric Guitar IV

Led Zeppelin - Tea For One

Drums

♩ = 85,000046

2

6

♩ = 60,000000

10

14

18

22

26

30

34

38

42

46

50

54

58

62

66

70

74

78

82

86

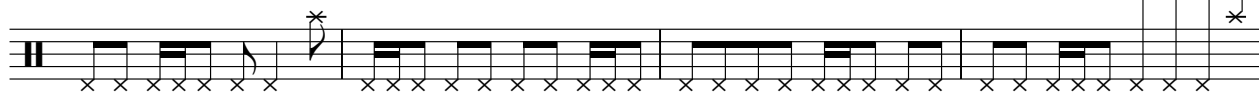

90

94

98

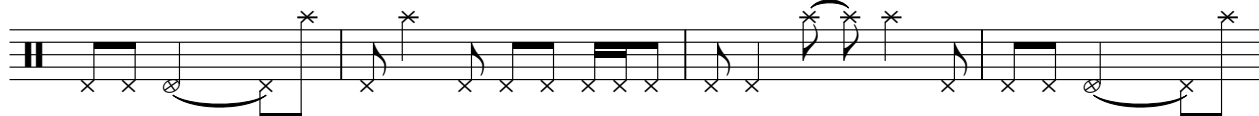

102

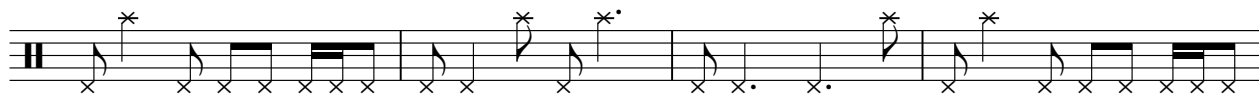

106

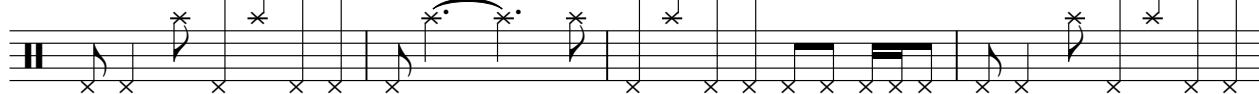

110

114

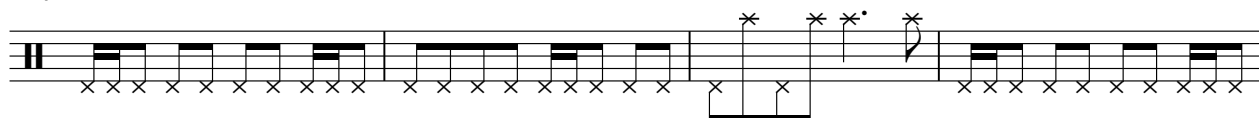

118

V.S.

122

126

130

134

138

142

146

Drums

Led Zeppelin - Tea For One

♩ = 85,000046
2

7

♩ = 60,000000

11

15

19

23

27

31

35

39

Copyright © 1998 by Me!

V.S.

43

47

51

55

59

63

66

69

73

77

81

85

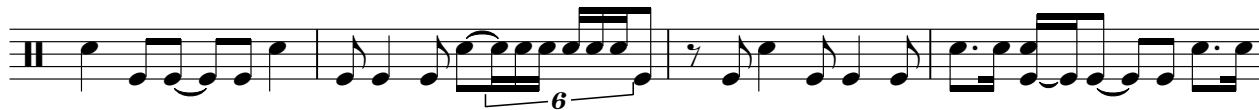

89

93

96

100

104

108

112

116

V.S.

Led Zeppelin - Tea For One

Drums

♩ = 85,000046
2

6

♩ = 60,000000

10

14

18

22

26

30

34

38

Drums

42

46

50

54

58

62

66

70

74

78

82

86

90

94

98

102

106

110

114

118

V.S.

Drums

122

126

130

134

138

142

146

Drums

Led Zeppelin - Tea For One

♩ = 85,000046

2

7

♩ = 60,000000

11

15

19

23

27

31

35

39

Copyright © 1998 by Me!

V.S.

43

47

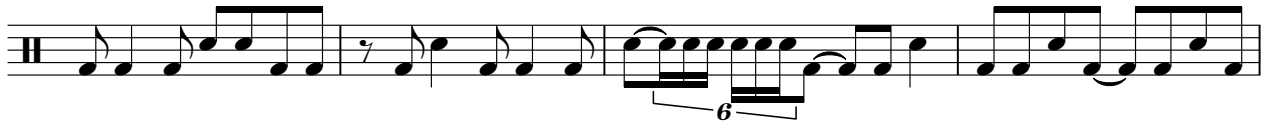

51

55

59

63

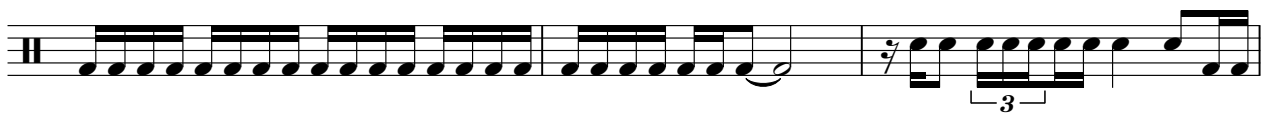

66

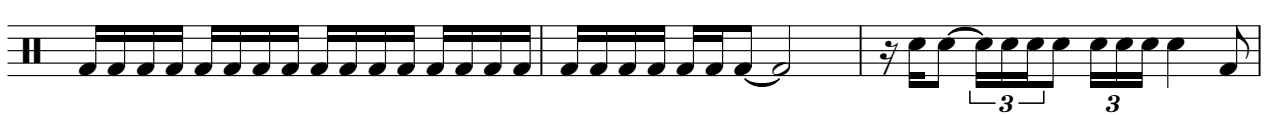

69

73

77

81

85

89

93

96

100

104

108

112

116

V.S.

120

124

128

132

136

140

144

Electric Guitar I

Led Zeppelin - Tea For One

♩ = 85,000046 ♩ = 60,00000

5

9

17

21

25

31

35

40

43

48

2

2

2

Copyright © 1998 by Me!

Electric Guitar I

V.S.

4
98
Electric Guitar I

104

111

115

120

122

126

141

143

145

Electric Guitar II

Led Zeppelin - Tea For One

♩ = 85,000046

4

7

♩ = 60,000000

4

14

19

23

3

30

34

38

42

46

2

2

Copyright © 1998 by Me!

Electric Guitar III 3

77

79

82

84

85

86

87

90

92

94

V.S.

4
96
Electric Guitar II

98

104

111

114

119

122

126

141

143

146

Electric Guitar II

147

♩ = 85,000046

4

7

♩ = 60,000000

10

13

16

20

22

25

28

32

36

40

43

47

52

56

58

60

63

6. Electric Guitar III 3 3

64

66

67

70

74

77

80

84

88

92

V.S.

95

99

103

107

111

114

117

121

125

129

Electric Guitar III

132

134

136

139

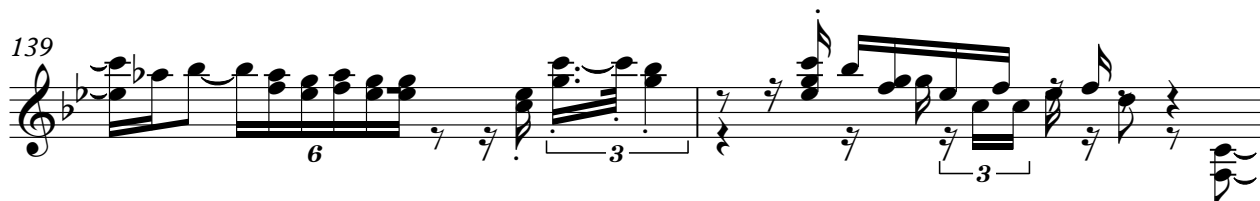

141

143

146

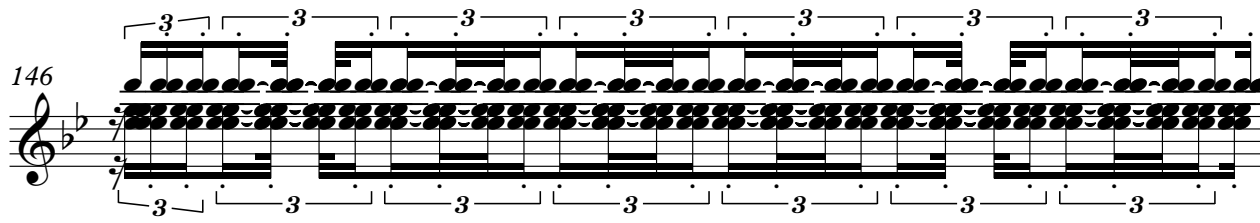

147

♩ = 85,000046

4

7

10

13

16

20

22

25

28

♩ = 60,000000

64 Electric Guitar IV

66

67

70

74

77

80

84

88

92

V.S.

95

99

103

107

111

114

117

122

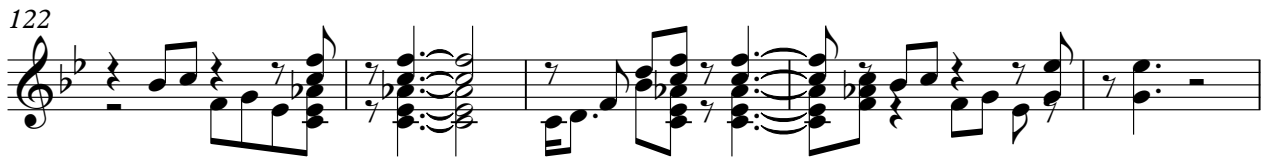

127

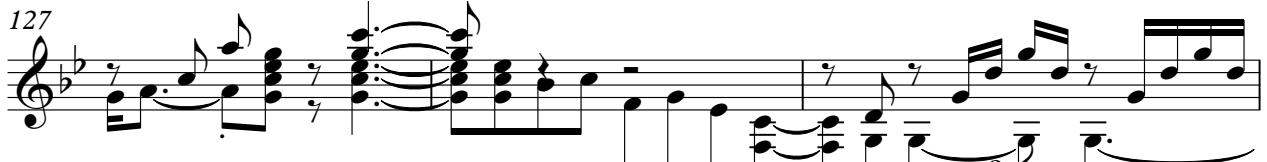

130

Electric Guitar IV

133

136

139

141

143

146

147

Bass Guitar

Led Zeppelin - Tea For One

♩ = 85,000046

2

5

8

♩ = 60,000000

12

17

22

26

31

35

39

44

49

54

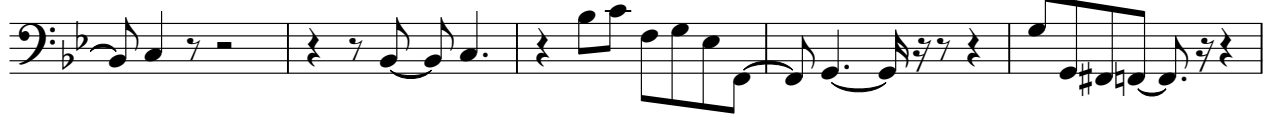

59

64

69

73

77

81

85

89

92

97

102

107

112

117

121

125

129

V.S.

Lead Vocal

Led Zeppelin - Tea For One

♩ = 85,000046 ♩ = 60,000000

7 19

29

34

39

43

48

51

55

59 38

Copyright © 1998 by Me!

99

103

107

112

117

120

124

128

132

137

