

Led Zeppelin - We're Gonna Groove

♩ = 120,000000

Drums

Guitar 6

Drums

Guitar 6

Bass

Drums

Guitar 5

Guitar 6

Bass

2

8

Drums

Guitar 2

Guitar 5

Guitar 6

Bass

Vocals

10

Drums

Guitar 3

Guitar 5

Guitar 6

Bass

Vocals

12

Drums

Guitar 3

Guitar 5

Guitar 6

Bass

Vocals

14

Drums

Guitar 3

Guitar 5

Guitar 6

Bass

Vocals

4

16

Drums

Guitar 3

Guitar 5

Guitar 6

Guitar 4

T
A
B

0 ? ? 0 0

Bass

Vocals

18

Drums

Guitar 3

Guitar 5

Guitar 6

Guitar 4

T
A
B

0 ? ? 0 0

Bass

Vocals

20

Drums

Guitar 2

Guitar 5

Guitar 6

Guitar 4
T
A
B

Bass

Vocals

22

Drums

Guitar 2

Guitar 5

Guitar 6

Bass

Vocals

6

24

Drums

Guitar 1

Guitar 2

Guitar 5

Guitar 6

Bass

Vocals

26

Drums

Guitar 3

Guitar 5

Guitar 6

Bass

Vocals

28

Drums

Guitar 1

Guitar 2

Guitar 5

Guitar 6

Bass

Vocals

30

Drums

Guitar 3

Guitar 5

Guitar 6

Bass

Vocals

8

32

Drums

Guitar 3

Guitar 5

Guitar 6

Guitar 4
TAB
A
B
0 ? ? 0 0 0 ? ? 0 0

Bass

Vocals

34

Drums

Guitar 3

Guitar 5

Guitar 6

Guitar 4
TAB
A
B
0 ? ? 0 0 0 ? ? 0 0 0

Bass

Vocals

36

Drums

Guitar 2

Guitar 3

Guitar 5

Guitar 6

Guitar 4
TAB

Bass

Vocals

38

Drums

Guitar 2

Guitar 5

Guitar 6

Bass

Vocals

10

40

Drums

Guitar 2

Guitar 3

Guitar 6

Bass

42

Drums

Guitar 1

Guitar 2

Guitar 3

Guitar 6

Bass

44

Drums

Guitar 1

Guitar 2

Guitar 3

Guitar 6

Guitar 4
T
A
B

Bass

46

Drums

Guitar 2

Guitar 3

Guitar 6

Guitar 4
T
A
B

Bass

12

48

Drums

Guitar 2

Guitar 3

Guitar 6

Guitar 4
TAB

Bass

50

Drums

Guitar 2

Guitar 3

Guitar 6

Guitar 4
TAB

Bass

52  13

Drums

Guitar 2

Guitar 6

Guitar 4
T
A
B

Bass

54 

Drums

Guitar 1

Guitar 2

Guitar 6

Guitar 4
T
A
B

Bass

56

Drums

Guitar 2

Guitar 6

Bass

58

Drums

Guitar 2

Guitar 5

Guitar 6

Bass

Vocals

60

Drums

Guitar 1

Guitar 2

Guitar 5

Guitar 6

Bass

Vocals

62

Drums

Guitar 3

Guitar 5

Guitar 6

Bass

Vocals

16

64

Drums

Guitar 1

Guitar 2

Guitar 5

Guitar 6

Bass

Vocals

66

Drums

Guitar 3

Guitar 5

Guitar 6

Guitar 4

Bass

Vocals

T
A
B

0 ? ? 0 0

68

Drums

Guitar 3

Guitar 5

Guitar 6

Guitar 4
T
A
B

Bass

Vocals

70

Drums

Guitar 2

Guitar 3

Guitar 5

Guitar 6

Guitar 4
T
A
B

Bass

Vocals

72

Drums

Guitar 2

Guitar 5

Guitar 6

Bass

Vocals

74

Drums

Guitar 3

Guitar 5

Guitar 6

Guitar 4
TAB
0 ? ? 0 0

Bass

Vocals

76

Drums

Guitar 3

Guitar 5

Guitar 6

Guitar 4
T
A
B
0 ? ? 0 0

Bass

Vocals

78

Drums

Guitar 3

Guitar 5

Guitar 6

Guitar 4
T
A
B
0 ? ? 0 0 0 ?

Bass

Vocals

Led Zeppelin - We're Gonna Groove

Drums

♩ = 120,000000

4

7

10

13

16

19

22

25

28

V.S.

Drums

31

34

37

39

41

43

46

49

51

53

55

57

60

63

66

69

72

75

78

Led Zeppelin - We're Gonna Groove

Guitar 1

♩ = 120,000000

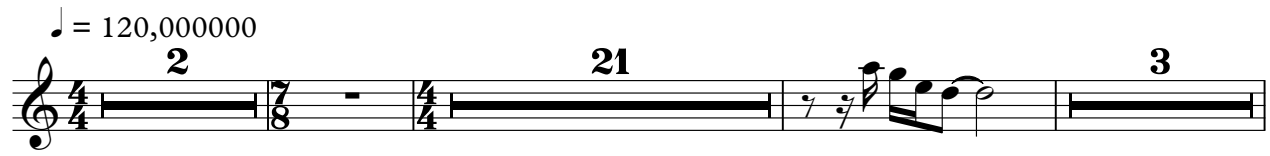

2 21 3

29

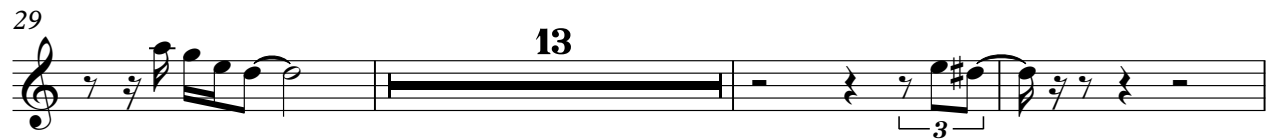

13 3

45

9 5

60

3 16

Led Zeppelin - We're Gonna Groove

Guitar 2

♩ = 120,000000

2 5 10

20 2 3

29 6

39 3

43 6 3

46 6

48

51 3

54

57 3

2

Guitar 2

64

6

71

7

Led Zeppelin - We're Gonna Groove

Guitar 3

♩ = 120,000000

2 7

13

18 7

28 3

34

38 3

45

50 10 3

66

69 4

Led Zeppelin - We're Gonna Groove

Guitar 5

♩ = 120,000000

2 3

9

14

18

21

24

29

33

36 20

59

64

68

72

75

77

Led Zeppelin - We're Gonna Groove

Guitar 6

♩ = 120,000000

5

8

11

14

17

20

23

26

29

V.S.

60

63

66

69

72

75

77

Led Zeppelin - We're Gonna Groove

Guitar 4

♩ = 120,000000

2 **12**

18

11

32

36

8

49

56

11

70

3

76

Led Zeppelin - We're Gonna Groove

Bass

♩ = 120,000000

33

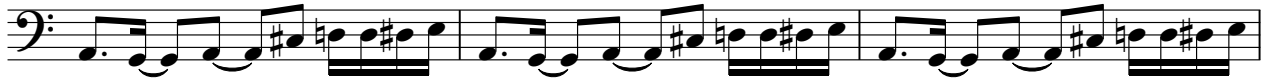

36

39

42

45

48

51

54

57

60

63

66

69

72

75

77

Led Zeppelin - We're Gonna Groove

Vocals

♩ = 120,000000

63

67

71

75

77

