

Led Zeppelin - Walter's Walk

♩ = 170,000092

9

Drums

Drums

Electric Guitar IV

Electric Guitar V

Bass Guitar II

Bass Guitar

Lead Vocal

13

Drums

Drums

Electric Guitar IV

Electric Guitar V

Bass Guitar II

Bass Guitar

Lead Vocal

17

Drums

Drums

Electric Guitar IV

Electric Guitar V

Bass Guitar II

Bass Guitar

Lead Vocal

21

Drums

Drums

Electric Guitar IV

Electric Guitar V

Bass Guitar II

Bass Guitar

Lead Vocal

25

Drums

Drums

Electric Guitar IV

Electric Guitar V

Bass Guitar II

Bass Guitar

Lead Vocal

29

Drums

Drums

Electric Guitar IV

Electric Guitar V

Bass Guitar II

Bass Guitar

Lead Vocal

33

Drums

Drums

Electric Guitar IV

Electric Guitar V

Bass Guitar II

Bass Guitar

Lead Vocal

Backing Vocals

37

Drums

Drums

Electric Guitar IV

Electric Guitar V

Bass Guitar II

Bass Guitar

Lead Vocal

41

Drums

Drums

Electric Guitar IV

Electric Guitar V

Bass Guitar II

Bass Guitar

Lead Vocal

45

Drums

Drums

Electric Guitar IV

Electric Guitar V

Bass Guitar II

Bass Guitar

Lead Vocal

49 7

Drums

Drums

Electric Guitar III

Electric Guitar IV

Electric Guitar V

Bass Guitar II

Bass Guitar

Lead Vocal

53

Drums

Drums

Electric Guitar III

Electric Guitar IV

Electric Guitar V

Bass Guitar II

Bass Guitar

Lead Vocal

57

Drums

Drums

Electric Guitar III

Electric Guitar IV

Electric Guitar V

Bass Guitar II

Bass Guitar

Lead Vocal

Backing Vocals

61

Drums

Drums

Electric Guitar III

Electric Guitar IV

Electric Guitar V

Bass Guitar II

Bass Guitar

Lead Vocal

Backing Vocals

65

Drums

Drums

Electric Guitar III

Electric Guitar IV

Electric Guitar V

Bass Guitar II

Bass Guitar

Lead Vocal

Backing Vocals

69

72

Drums

Drums

Electric Guitar II

Electric Guitar III

Electric Guitar IV

Electric Guitar V

Bass Guitar II

Bass Guitar

Lead Vocal

Backing Vocals

76

Drums

Drums

Electric Guitar II

Electric Guitar IV

Electric Guitar V

Bass Guitar II

Bass Guitar

84

Drums

Drums

Electric Guitar III

Electric Guitar IV

Electric Guitar V

Bass Guitar II

Bass Guitar

Lead Vocal

Backing Vocals

87

Drums

Drums

Electric Guitar II

Electric Guitar III

Electric Guitar IV

Electric Guitar V

Bass Guitar II

Bass Guitar

Lead Vocal

Backing Vocals

91

95

Drums

Drums

Electric Guitar II

Electric Guitar IV

Electric Guitar V

Bass Guitar II

Bass Guitar

Lead Vocal

99

Drums

Drums

Electric Guitar III

Electric Guitar IV

Electric Guitar V

Bass Guitar II

Bass Guitar

Lead Vocal

103

Drums

Drums

Electric Guitar III

Electric Guitar IV

Electric Guitar V

Bass Guitar II

Bass Guitar

Lead Vocal

107

Drums

Drums

Electric Guitar III

Electric Guitar IV

Electric Guitar V

Bass Guitar II

Bass Guitar

111

Drums

Drums

Electric Guitar I

Electric Guitar III

Electric Guitar IV

Electric Guitar V

Bass Guitar II

Bass Guitar

114

Drums

Drums

Electric Guitar I

Electric Guitar III

Electric Guitar IV

Electric Guitar V

Bass Guitar II

Bass Guitar

117

Drums

Drums

Electric Guitar I

Electric Guitar III

Electric Guitar IV

Electric Guitar V

Bass Guitar II

Bass Guitar

120

Drums

Drums

Electric Guitar I

Electric Guitar III

Electric Guitar IV

Electric Guitar V

Bass Guitar II

Bass Guitar

123

126

Drums

Drums

Electric Guitar I

Electric Guitar II

Electric Guitar III

Electric Guitar IV

Electric Guitar V

Bass Guitar II

Bass Guitar

Lead Vocal

Backing Vocals

137

141

145

Drums

Drums

Electric Guitar II

Electric Guitar IV

Electric Guitar V

Bass Guitar II

Bass Guitar

Lead Vocal

149

Drums

Drums

Electric Guitar II

Electric Guitar IV

Electric Guitar V

Bass Guitar II

Bass Guitar

Lead Vocal

153

Drums

Drums

Electric Guitar IV

Electric Guitar V

Bass Guitar II

Bass Guitar

Lead Vocal

157

Drums

Drums

Electric Guitar IV

Electric Guitar V

Bass Guitar II

Bass Guitar

Lead Vocal

161

Drums

Drums

Electric Guitar IV

Electric Guitar V

Bass Guitar II

Bass Guitar

Lead Vocal

165

Drums

Drums

Electric Guitar IV

Electric Guitar V

Bass Guitar II

Bass Guitar

Lead Vocal

168

Drums

Drums

Electric Guitar IV

Electric Guitar V

Bass Guitar II

Bass Guitar

Lead Vocal

172

Drums

Drums

Electric Guitar IV

Electric Guitar V

Bass Guitar II

Bass Guitar

Lead Vocal

176

180

Drums

Drums

Electric Guitar II

Electric Guitar III

Electric Guitar IV

Electric Guitar V

Bass Guitar II

Bass Guitar

Lead Vocal

184

Drums

Drums

Electric Guitar II

Electric Guitar III

Electric Guitar IV

Electric Guitar V

Bass Guitar II

Bass Guitar

Lead Vocal

188

Drums

Drums

Electric Guitar II

Electric Guitar III

Electric Guitar IV

Electric Guitar V

Bass Guitar II

Bass Guitar

192

Drums

Drums

Electric Guitar II

Electric Guitar III

Electric Guitar IV

Electric Guitar V

Bass Guitar II

Bass Guitar

196

Drums

Drums

Electric Guitar II

Electric Guitar III

Electric Guitar IV

Electric Guitar V

Bass Guitar II

Bass Guitar

# Led Zeppelin - Walter's Walk

## Drums

♩ = 170,000092  
3

8

12

16

20

24

28

33

37

41

Copyright © 1998 by Me!

V.S.

45

49

53

57

61

65

69

73

77

81

85

89

93

97

101

105

109

113

117

121

V.S.

125

129

133

137

141

145

149

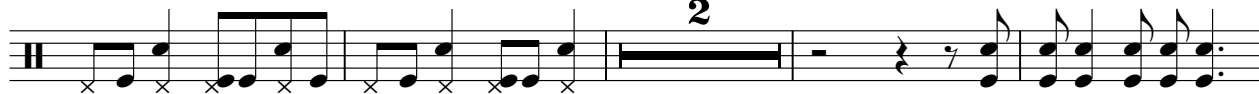

155

161

165

168

172

176

180

184

188

192

196

# Led Zeppelin - Walter's Walk

## Drums

♩ = 170,000092

3

8

12

16

20

24

28

33

37

41

Copyright © 1998 by Me!

V.S.

45

49

53

57

61

65

69

73

78

83

87

91

95

99

103

107

111

115

119

123

127

132

137

141

145

149

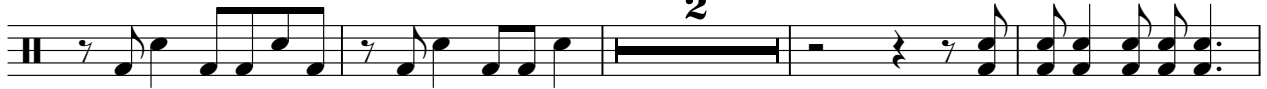

155

161

165

169

173

177

181

185

189

193

197

♩ = 170,000092

31 46

80 32

114

117

121

124

127 6 66

Electric Guitar II

Led Zeppelin - Walter's Walk

♩ = 170,000092

31 39

73

77

83 4

90

94 31

128

132

135 4

Copyright © 1998 by Me!

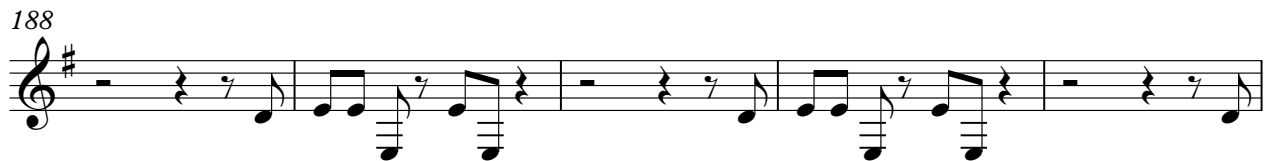
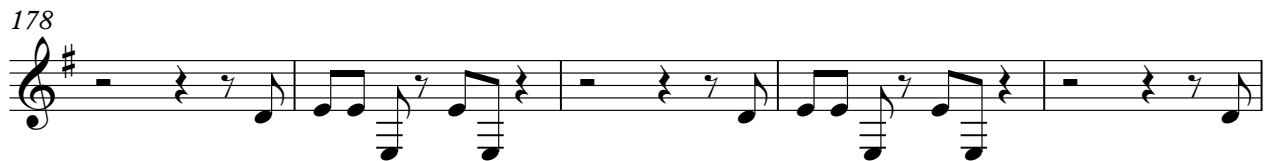
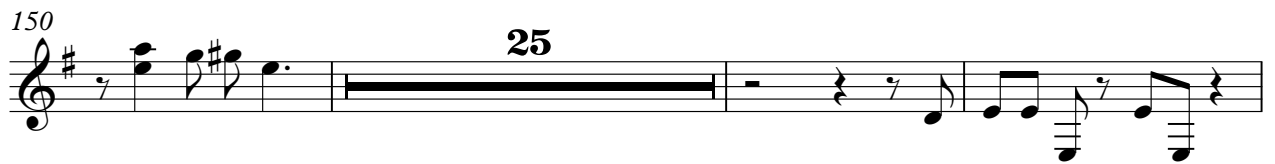

Electric Guitar III

Led Zeppelin - Walter's Walk

♩ = 170,000092

31 19

54

59

64

68

72 4

81

86 4

92 4

Copyright © 1998 by Me!

99

104

108

112

117

121

125

135

140

177

183

189

195

♩ = 170,000092

5

9

13

17

21

25

29

33

37

41

45

50

56

60

64

68

72

76

80

84

88

92

96

102

106

110

114

118

122

v.s.

126

130

133

137

141

145

149

153

157

161

165

169

173

177

181

185

189

193

197

Electric Guitar V

Led Zeppelin - Walter's Walk

♩ = 170,000092

5

9

13

17

21

25

29

33

37

Copyright © 1998 by Me!

V.S.

41

45

50

56

60

64

68

72

76

80

84

88

92

96

102

106

110

114

118

122

v.s.

126

130

133

137

141

145

149

153

157

161

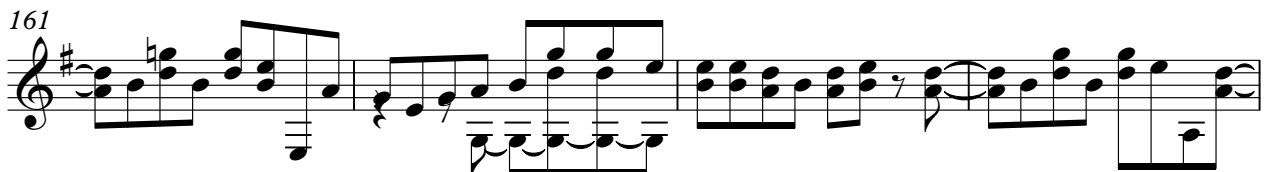

165

169

172

176

180

185

189

193

197

Bass Guitar II

Led Zeppelin - Walter's Walk

♩ = 170,000092

3

Copyright © 1998 by Me!

V.S.

44

48

53

57

61

65

69

73

77

81

85

89

93

97

101

105

109

113

117

121

V.S.

125

129

133

137

141

145

149

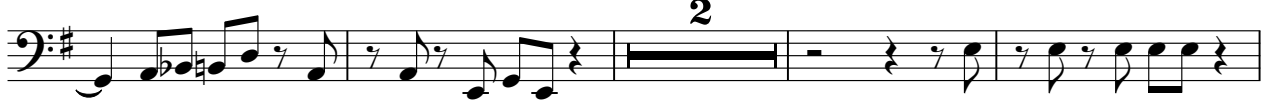

155

161

165

# Led Zeppelin - Walter's Walk

Bass Guitar

♩ = 170,000092

3

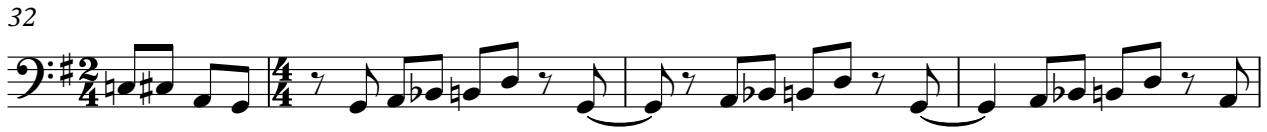

Copyright © 1998 by Me!

V.S.

44

48

53

57

61

65

69

73

77

81

85

89

93

97

101

105

109

113

117

121

V.S.

125

129

133

137

141

145

149

155

161

165

169

173

177

181

185

189

193

197

# Led Zeppelin - Walter's Walk

## Lead Vocal

♩ = 170,000092

8

13

18

23

28

34

39

44

49

53

Copyright © 1998 by Me!

58

63

68

73

82

87

93

98

103

130

136

141

146

151

158

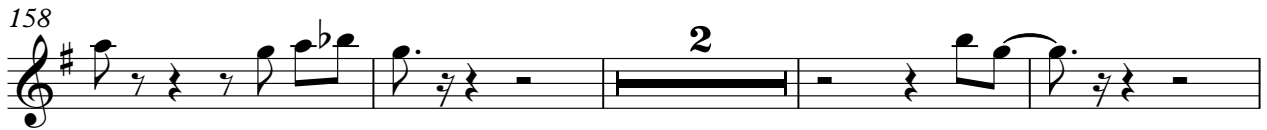

164

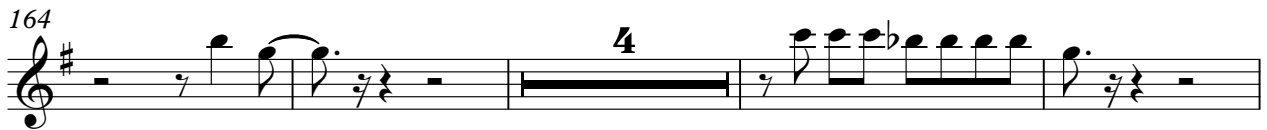

172

178

183

Backing Vocals

Led Zeppelin - Walter's Walk

♩ = 170,000092

31

36

21

60

66

71

5

81

2

87

2

94

33

131

3

135

64

Copyright © 1998 by Me!