

Led Zeppelin - Ozone Baby

$\text{♩} = 140,000137$

Percussion

Jazz Guitar

Electric Guitar

Electric Bass

4

Perc.

J. Gtr.

E. Gtr.

E. Bass

Copyright © 1997 by Dave Anderson
Copyright © 1997 by Dave Anderson

2

7

Perc.

J. Gtr.

E. Gtr.

E. Bass

Lead 5

10

Perc.

J. Gtr.

E. Gtr.

E. Bass

Lead 5

13

Perc.

J. Gtr.

E. Gtr.

E. Bass

Lead 5

16

Perc.

J. Gtr.

E. Gtr.

E. Bass

Lead 5

19

Perc.

J. Gtr.

E. Gtr.

E. Bass

Lead 5

22

Perc.

J. Gtr.

E. Gtr.

E. Bass

Lead 5

25

Perc.

J. Gtr.

E. Gtr.

E. Bass

Lead 5

28

Perc.

J. Gtr.

E. Gtr.

E. Bass

Lead 5

31

Perc.

J. Gtr.

E. Gtr.

E. Bass

Lead 5

34

Perc.

J. Gtr.

E. Gtr.

E. Bass

Lead 5

37

Perc.

J. Gtr.

E. Gtr.

E. Bass

Lead 5

40

Perc.

J. Gtr.

E. Gtr.

E. Bass

Lead 5

43

Perc.

J. Gtr.

E. Gtr.

E. Bass

Lead 5

46

Perc.

J. Gtr.

E. Gtr.

E. Bass

49

Perc. J. Gtr. E. Gtr. E. Bass

52

Perc. J. Gtr. E. Gtr. E. Bass

55

Perc. J. Gtr. E. Gtr. E. Bass

58

Perc.

J. Gtr.

E. Gtr.

E. Bass

Lead 5

61

Perc.

J. Gtr.

E. Gtr.

E. Bass

Lead 5

64

67

70

Perc.

J. Gtr.

E. Gtr.

E. Bass

Lead 5

73

Perc.

J. Gtr.

E. Gtr.

E. Bass

Lead 5

76

Perc. J. Gtr. E. Gtr. E. Bass Lead 5

79

Perc. J. Gtr. E. Gtr. E. Bass Lead 5

82

Perc.

J. Gtr.

E. Gtr.

E. Gtr.

E. Bass

Lead 5

85

Perc.

J. Gtr.

E. Gtr.

E. Gtr.

E. Bass

88

Perc. J. Gtr. E. Gtr. E. Gtr. E. Bass

90

Perc. J. Gtr. E. Gtr. E. Gtr. E. Bass

93

Perc.

J. Gtr.

E. Gtr.

E. Gtr.

E. Bass

3

96

Perc.

J. Gtr.

E. Gtr.

E. Gtr.

E. Bass

99

Perc.

J. Gtr.

E. Gtr.

E. Gtr.

E. Bass

101

Perc.

J. Gtr.

E. Gtr.

E. Gtr.

E. Bass

Lead 5

104

Perc.

J. Gtr.

E. Gtr.

E. Bass

Lead 5

107

Perc.

J. Gtr.

E. Gtr.

E. Bass

Lead 5

110

Perc.

J. Gtr.

E. Gtr.

E. Bass

Lead 5

113

Perc.

J. Gtr.

E. Gtr.

E. Bass

Lead 5

116

Perc. J. Gtr. E. Gtr. E. Bass Lead 5

119

Perc. J. Gtr. E. Gtr. E. Bass Lead 5

121

Percussion

Led Zeppelin - Ozone Baby

♩ = 140,000137

5

9

13

17

21

25

29

33

37

Copyright © 1997 by Dave Anderson
Copyright © 1997 by Dave Anderson

V.S.

42

47

50

53

56

60

64

68

72

76

Percussion

80

84

88

92

96

100

104

109

114

119

♩ = 140,000137

5

8

12

16

20

24

28

32

36

2

Jazz Guitar

40

44

48

52

56

61

68

74

78

82

86

91

96

101

105

109

114

118

121

Electric Guitar Led Zeppelin - Ozone Baby

♩ = 140,000137

5

9

13

17

21

25

29

33

37

Copyright © 1997 by Dave Anderson
Copyright © 1997 by Dave Anderson

V.S.

2

Electric Guitar

41

45

49

53

57

62

67

72

76

80

84

88

93

98

102

106

110

115

119

121

Electric Guitar Led Zeppelin - Ozone Baby

♩ = 140,000137

56 26

85

88

91

95

3

99

101

23

Copyright © 1997 by Dave Anderson
Copyright © 1997 by Dave Anderson

Electric Bass Led Zeppelin - Ozone Baby

♩ = 140,000137

5

9

13

17

20

23

27

31

35

Copyright © 1997 by Dave Anderson
Copyright © 1997 by Dave Anderson

V.S.

39

42

47

51

55

59

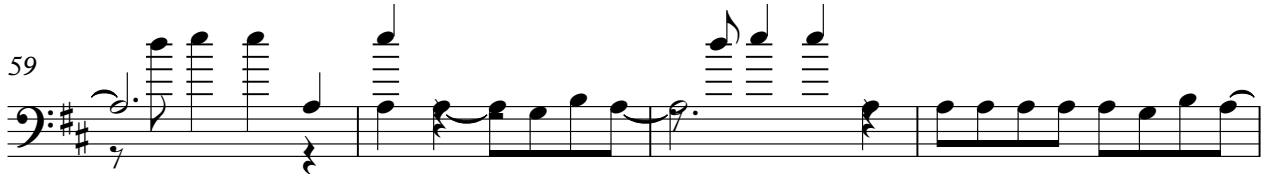

63

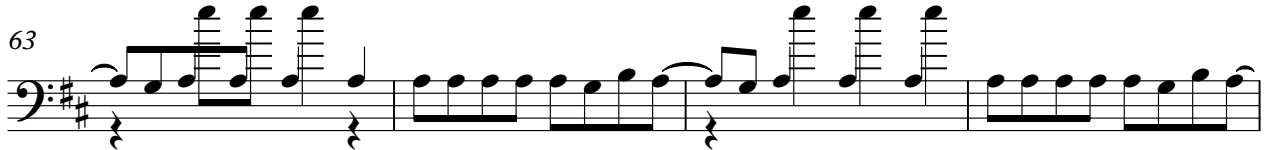

67

71

75

79

82

86

91

96

100

103

106

110

114

4

Electric Bass

117

120

Lead 5 (Charang) Led Zeppelin - Ozone Baby

♩ = 140,000137

8

12

17

22

28

33

38

43

46

11

Copyright © 1997 by Dave Anderson
Copyright © 1997 by Dave Anderson

59

64

69

74

79

84

105

110

114

119

