

♩ = 117,999901

Alto Saxophone

Tenor Saxophone

Percussion

Jazz Guitar

Electric Guitar

5-string Electric Bass

Alto

Electric Piano

Synth Brass

Tape Sampler Keyboard [Brass]

Lead 1 (Square)

Pad 5 (Bowed)

♩ = 117,999901

FX 5 (Brightness)

5

Perc.

J. Gtr.

E. Bass

A.

E. Piano

Pad 5

8

Perc.

J. Gtr.

E. Bass

A.

E. Piano

Pad 5

11

14

17

20

Perc. J. Gtr. E. Gtr. E. Bass E. Piano Lead 1

23

Perc. J. Gtr. E. Gtr. E. Bass E. Piano Syn. Br. Lead 1

26

Perc.

J. Gtr.

E. Gtr.

E. Bass

A.

E. Piano

Lead 1

29

Perc.

J. Gtr.

E. Gtr.

E. Bass

A.

E. Piano

Lead 1

32

Perc. J. Gtr. E. Gtr. E. Bass A. E. Piano Lead 1

34

Perc. J. Gtr. E. Gtr. E. Bass A. E. Piano Lead 1

37

Perc.

J. Gtr.

E. Gtr.

E. Bass

A.

E. Piano

Lead 1

40

Perc.

J. Gtr.

E. Gtr.

E. Bass

E. Piano

Tape Smp. Brs

Lead 1

43

45

47

Alto Sax.

Ten. Sax.

Perc.

J. Gtr.

E. Gtr.

E. Bass

E. Piano

Tape Smp. Brs

Lead 1

50

Alto Sax.

Ten. Sax.

Perc.

J. Gtr.

E. Gtr.

E. Bass

A.

E. Piano

Tape Smp. Brs

Lead 1

53

Perc.

J. Gtr.

E. Gtr.

E. Bass

A.

E. Piano

Lead 1

55

Perc.

J. Gtr.

E. Gtr.

E. Bass

A.

E. Piano

Tape Smp. Brs

Lead 1

58

Alto Sax.

Ten. Sax.

Perc.

J. Gtr.

E. Gtr.

E. Bass

A.

E. Piano

Tape Smp. Brs

Lead 1

61

Alto Sax.

Ten. Sax.

Perc.

J. Gtr.

E. Gtr.

E. Bass

A.

E. Piano

Tape Smp. Brs

Lead 1

64

Perc.

J. Gtr.

E. Gtr.

E. Bass

A.

E. Piano

Lead 1

Pad 5

67

Perc.

J. Gtr.

E. Bass

A.

E. Piano

Lead 1

Pad 5

70

Perc.

J. Gtr.

E. Bass

A.

E. Piano

Lead 1

Pad 5

73

76

79

82

85

87

Alto Sax.
Ten. Sax.
Perc.
J. Gtr.
E. Gtr.
E. Bass
A.
E. Piano
Lead 1

89

Alto Sax.
Ten. Sax.
Perc.
J. Gtr.
E. Gtr.
E. Bass
A.
E. Piano
Tape Smp. Brs
Lead 1

91

Alto Sax.

Ten. Sax.

Perc.

J. Gtr.

E. Gtr.

E. Bass

A.

E. Piano

Tape Smp. Brs

Lead 1

94

Alto Sax.

Ten. Sax.

Perc.

J. Gtr.

E. Gtr.

E. Bass

A.

E. Piano

Tape Smp. Brs

Lead 1

Pad 5

Detailed description of the musical score: The score is for measures 94, 95, and 96. The Alto Sax and Ten. Sax parts are mostly rests. The Percussion part features a complex rhythmic pattern with many sixteenth notes. The J. Gtr. part has a melodic line with various accidentals. The E. Gtr. part has a few notes in measure 94. The E. Bass part has a melodic line with a long note in measure 94. The A. part has a melodic line with a long note in measure 94. The E. Piano part has a complex chordal accompaniment. The Tape Smp. Brs part has a short melodic phrase in measure 94. The Lead 1 part has a melodic line with a triplet in measure 94. The Pad 5 part has a melodic line with a long note in measure 94.

97

99

101

104

107

Alto Sax.

Ten. Sax.

Perc.

J. Gtr.

E. Gtr.

E. Bass

A.

E. Piano

Tape Smp. Brs

Lead 1

FX 5

109

Perc.

J. Gtr.

E. Gtr.

E. Bass

A.

E. Piano

Lead 1

FX 5

111

113

116

Alto Sax.

Ten. Sax.

Perc.

J. Gtr.

E. Gtr.

E. Bass

A.

E. Piano

Tape Smp. Brs

Lead 1

FX 5

118

Alto Sax.

Ten. Sax.

Perc.

J. Gtr.

E. Gtr.

E. Bass

A.

E. Piano

Lead 1

FX 5

120

Alto Sax.

Ten. Sax.

Perc.

J. Gtr.

E. Gtr.

E. Bass

A.

E. Piano

Tape Smp. Brs

Lead 1

FX 5

122

Alto Sax.

Ten. Sax.

Perc.

J. Gtr.

E. Gtr.

E. Bass

A.

E. Piano

Lead 1

FX 5

124

Alto Sax.

Ten. Sax.

Perc.

J. Gtr.

E. Gtr.

E. Bass

A.

E. Piano

Lead 1

FX 5

133

A.

Lead 1

147

A.

Lead 1

156

A.

Lead 1

Alto Saxophone

♩ = 117,999901

48

52

8

23

86

90

95

11

7

116

122

40

Tenor Saxophone

♩ = 117,999901

48

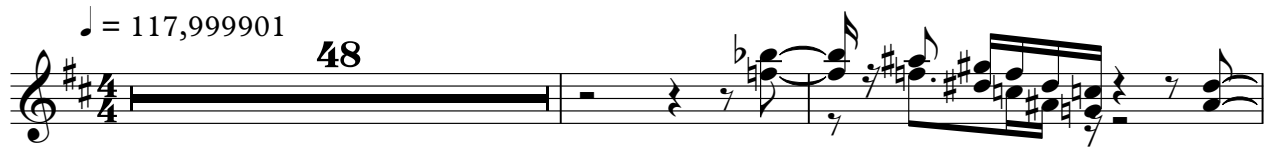

51

8

23

85

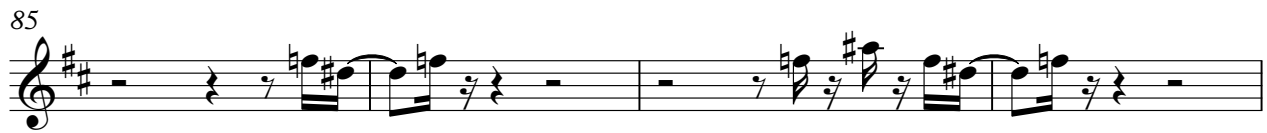

89

94

11

7

115

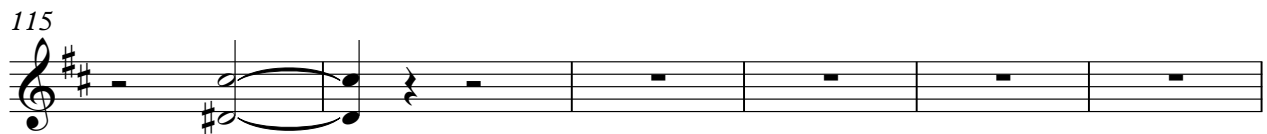

121

40

Percussion

♩ = 117,999901

V.S.

39

43

47

51

55

59

63

67

71

75

Percussion

79

83

87

91

95

98

102

106

110

114

V.S.

4

Percussion

118

122

125

39

Jazz Guitar

♩ = 117,999901

3

6

9

13

16

19

22

25

28

30

V.S.

33

36

39

42

45

48

51

54

57

60

V.S.

93

97

100

103

106

109

112

115

118

120

123

39

Electric Guitar

♩ = 117,999901

10

13

15

17

19

21

23

25

27

30

V.S.

33

36

39

41

43

45

47

49

51

54

57

60

63

66

75

77

79

81

83

85

123

125

5-string Electric Bass

♩ = 117,999901

3

7

12

15

18

21

24

28

32

36

V.S.

39

72

76

79

82

86

90

95

99

102

105

V.S.

108

111

114

117

120

123

125

52

54

56

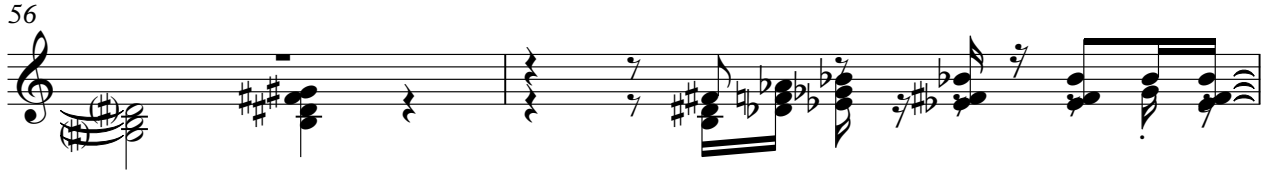

58

60

63

69

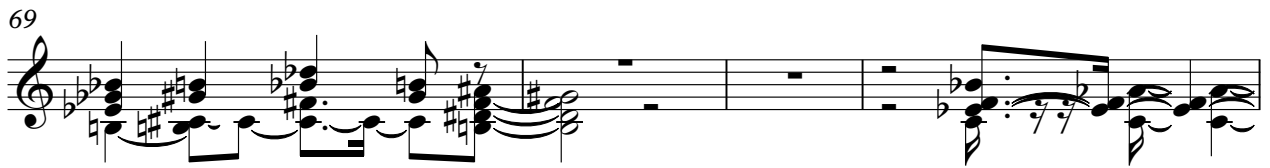

73

86

88

91

93

97

100

102

104

106

109

111

113

v.s.

115

118

120

122

124

130

139

148

157

Electric Piano

♩ = 117,999901

2

2

6

9

13

17

21

25

V.S.

Electric Piano

30

35

40

44

48

52

57

62

67

71

75

79

83

88

93

97

Electric Piano

100

105

110

115

121

124

39

39

Synth Brass

♩ = 117,999901

24 57

83

81

Tape Sampler Keyboard [Brass]

♩ = 117,999901

40

40

44

4

4

52

3

3

3

3

61

27

3

93

2

99

3

3

108

3

3

117

2

44

Lead 1 (Square)

♩ = 117,999901

14

17

20

24

27

30

33

36

40

43

V.S.

Lead 1 (Square)

46

49

53

56

59

63

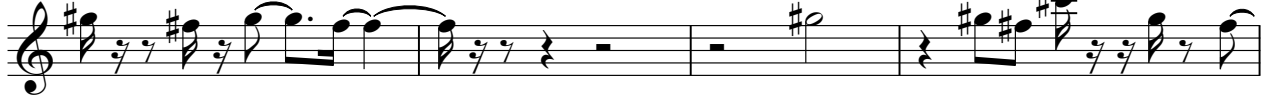

67

71

75

78

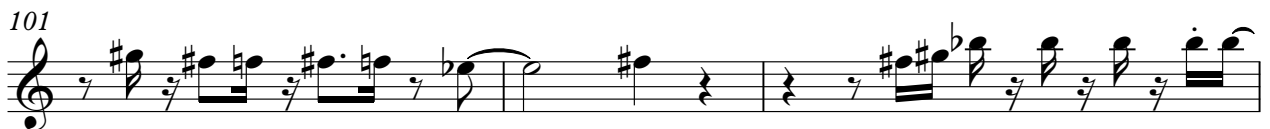
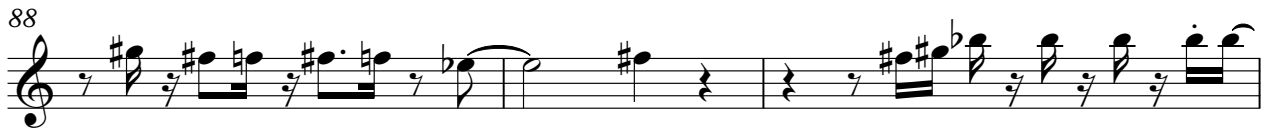

FX 5 (Brightness)

♩ = 117,999901 **106**

109

112

116

119

122 **40**
