

Hot Chocolate - You Sexy Thing

00:00:05:08
2.1.00
Intro

♩ = 105,999954

- Drums (Vol=120):** Features a complex drum pattern with various note values and rests.

- Steel-str. Gt:** Continues the guitar part with chords and notes.
- Clean Gt.:** Continues the guitar part with chords and notes.

00:00:14:12
6.1,00
Lead line

6

Drums (Vol=120)

Steel-str. Gt

Clean Gt.

DistortionGt

Slap Bass 1

Synth Bass 1

Bass&Lead

8

Drums (Vol=120)

Steel-str. Gt

Clean Gt.

DistortionGt

Slap Bass 1

Synth Bass 1

Bass&Lead

10

Vocal

Drums (Vol=120)

Steel-str. Gt.

Clean Gt.

Slap Bass 1

Synth Bass 1

12

Vocal

Drums (Vol=120)

Steel-str. Gt.

Clean Gt.

Slap Bass 1

Synth Bass 1

14

Vocal

Drums (Vol=120)

Steel-str. Gt.

Clean Gt.

Slap Bass 1

Synth Bass 1

16

Vocal

Drums (Vol=120)

Steel-str. Gt.

Clean Gt.

Slap Bass 1

Synth Bass 1

00:00:41:24
18.1.00
Lead line

18

Drums (Vol=120)

Steel-str. Gt

Clean Gt.

DistortionGt

Slap Bass 1

Synth Bass 1

Bass&Lead

20

Drums (Vol=120)

Steel-str. Gt

Clean Gt.

DistortionGt

Slap Bass 1

Synth Bass 1

Bass&Lead

Strings

00:00:50:28
22.1.00
Rap Verse 1

22

Drums (Vol=120)
Steel-str. Gt
Clean Gt.
Slap Bass 1
Synth Bass 1
Strings

This block contains the musical notation for measures 22 and 23. It features six staves: Drums (Vol=120), Steel-str. Gt, Clean Gt., Slap Bass 1, Synth Bass 1, and Strings. The Drums staff shows a complex rhythmic pattern with many 'x' marks. The Steel-str. Gt and Clean Gt. staves show chordal accompaniment. The Slap Bass 1 and Synth Bass 1 staves show a melodic line with slurs. The Strings staff is mostly empty with some initial notes.

24

Drums (Vol=120)
Steel-str. Gt
Clean Gt.
Slap Bass 1
Synth Bass 1

This block contains the musical notation for measures 24 and 25. It features five staves: Drums (Vol=120), Steel-str. Gt, Clean Gt., Slap Bass 1, and Synth Bass 1. The Drums staff continues the complex rhythmic pattern. The Steel-str. Gt and Clean Gt. staves continue the chordal accompaniment. The Slap Bass 1 and Synth Bass 1 staves continue the melodic line.

26

Drums (Vol=120)
Steel-str. Gt
Clean Gt.
Slap Bass 1
Synth Bass 1

This block contains the musical notation for measures 26 and 27. It features five staves: Drums (Vol=120), Steel-str. Gt, Clean Gt., Slap Bass 1, and Synth Bass 1. The Drums staff continues the complex rhythmic pattern. The Steel-str. Gt and Clean Gt. staves continue the chordal accompaniment. The Slap Bass 1 and Synth Bass 1 staves continue the melodic line.

28

Drums (Vol=120)

Steel-str. Gt

Clean Gt.

Slap Bass 1

Synth Bass 1

00:01:09:06
30.1,00
Bridge

30

Vocal

Drums (Vol=120)

Steel-str. Gt

Clean Gt.

Slap Bass 1

Synth Bass 1

Syn Strings 2 (Vol=70)

32

Vocal

Drums (Vol=120)

Steel-str. Gt

Clean Gt.

Slap Bass 1

Synth Bass 1

Syn Strings 2 (Vol=70)

34

Vocal

Drums (Vol=120)

Steel-str. Gt

Clean Gt.

Slap Bass 1

Choir Ahhs

Synth Bass 1

Syn Strings 2 (Vol=70)

36

Vocal

Drums (Vol=120)

Steel-str. Gt

Clean Gt.

Slap Bass 1

Choir Ahhs

Synth Bass 1

Syn Strings 2 (Vol=70)

00:01:27:14
38.1,00
Chorus

38

Vocal

Drums (Vol=120)

Steel-str. Gt

Clean Gt.

Slap Bass 1

Synth Bass 1

40

Vocal

Drums (Vol=120)

Steel-str. Gt

Clean Gt.

Slap Bass 1

Synth Bass 1

42

Vocal

Drums (Vol=120)

Steel-str. Gt

Clean Gt.

Slap Bass 1

Synth Bass 1

44

Vocal

Drums (Vol=120)

Steel-str. Gt

Clean Gt.

Slap Bass 1

Synth Bass 1

00:01:45:22
46.1,00
Lead line

46

Drums (Vol=120)

Steel-str. Gt

Clean Gt.

DistortionGt

Slap Bass 1

Synth Bass 1

Bass&Lead

48

Drums (Vol=120)

Steel-str. Gt

Clean Gt.

DistortionGt

Slap Bass 1

Synth Bass 1

Bass&Lead

Strings

00:01:54:26
50.1,00
Rap Verse 2

50

Drums (Vol=120)

Steel-str. Gt

Clean Gt.

Slap Bass 1

Synth Bass 1

Strings

52

Drums (Vol=120)

Steel-str. Gt

Clean Gt.

Slap Bass 1

Synth Bass 1

54

Drums (Vol=120)

Steel-str. Gt

Clean Gt.

Slap Bass 1

Synth Bass 1

56

Drums (Vol=120)

Steel-str. Gt

Clean Gt.

Slap Bass 1

Synth Bass 1

00:02:13:04
58.1,00
Bridge

58

Vocal

Drums (Vol=120)

Steel-str. Gt

Clean Gt.

Slap Bass 1

Synth Bass 1

Syn Strings 2 (Vol=70)

60

Vocal

Drums (Vol=120)

Steel-str. Gt

Clean Gt.

Slap Bass 1

Synth Bass 1

Syn Strings 2 (Vol=70)

62

Vocal

Drums (Vol=120)

Steel-str. Gt

Clean Gt.

Slap Bass 1

Choir Ahhs

Synth Bass 1

Syn Strings 2 (Vol=70)

64

Vocal

Drums (Vol=120)

Steel-str. Gt

Clean Gt.

Slap Bass 1

Choir Ahhs

Synth Bass 1

Syn Strings 2 (Vol=70)

00:02:31:12
66.1,00
Chorus

66

Vocal

Drums (Vol=120)

Steel-str. Gt

Clean Gt.

Slap Bass 1

Synth Bass 1

68

Vocal

Drums (Vol=120)

Steel-str. Gt

Clean Gt.

Slap Bass 1

Synth Bass 1

70

Vocal

Drums (Vol=120)

Steel-str. Gt

Clean Gt.

Slap Bass 1

Synth Bass 1

72

Vocal

Drums (Vol=120)

Steel-str. Gt

Clean Gt.

Slap Bass 1

Synth Bass 1

00:02:49:20
74.1,00
Lead line

74

Drums (Vol=120)
Steel-str. Gt
Clean Gt.
DistortionGt
Slap Bass 1
Synth Bass 1
Bass&Lead
Strings

76

Drums (Vol=120)
Steel-str. Gt
Clean Gt.
DistortionGt
Slap Bass 1
Synth Bass 1
Bass&Lead
Strings

78

Vocal

Drums (Vol=120)

Steel-str. Gt

Clean Gt.

Shamisen (Vol=100)

Slap Bass 1

Synth Bass 1

Syn Strings 2 (Vol=70)

Strings

Outro

Outro

80

Vocal

Drums (Vol=120)

Steel-str. Gt

Clean Gt.

Shamisen (Vol=100)

Slap Bass 1

Synth Bass 1

Syn Strings 2 (Vol=70)

82

Vocal

Drums (Vol=120)

Steel-str. Gt

Clean Gt.

Shamisen (Vol=100)

Slap Bass 1

Synth Bass 1

Syn Strings 2 (Vol=70)

84

Vocal

Drums (Vol=120)

Steel-str. Gt

Clean Gt.

Shamisen (Vol=100)

Slap Bass 1

Synth Bass 1

Syn Strings 2 (Vol=70)

86

Vocal

Drums (Vol=120)

Steel-str. Gt

Clean Gt.

DistortionGt

Shamisen (Vol=100)

Slap Bass 1

Synth Bass 1

Syn Strings 2 (Vol=70)

Bass&Lead

88

Vocal

Drums (Vol=120)

Steel-str. Gt

Clean Gt.

DistortionGt

Shamisen (Vol=100)

Slap Bass 1

Synth Bass 1

Syn Strings 2 (Vol=70)

Bass&Lead

Strings

90

Vocal

Drums (Vol=120)

Steel-str. Gt

Clean Gt.

DistortionGt

Shamisen (Vol=100)

Slap Bass 1

Synth Bass 1

Syn Strings 2 (Vol=70)

Bass&Lead

Strings

92

Vocal

Drums (Vol=120)

Steel-str. Gt

Clean Gt.

DistortionGt

Shamisen (Vol=100)

Slap Bass 1

Synth Bass 1

Syn Strings 2 (Vol=70)

Bass&Lead

Strings

94

Vocal

Drums (Vol=120)

Steel-str. Gt

Clean Gt.

DistortionGt

Shamisen (Vol=100)

Slap Bass 1

Synth Bass 1

Syn Strings 2 (Vol=70)

Bass&Lead

Strings

Hot Chocolate - You Sexy Thing

Vocal

♩ = 105,999954

9

13

17

12

3

32

36

40

44

12

58

3

62

66

70

74

4

81

85

90

93

Hot Chocolate - You Sexy Thing

Drums (Vol=120)

♩ = 105,999954

4

6

8

10

12

14

16

18

20

V.S.

Drums (Vol=120)

42

44

46

48

50

52

54

56

58

60

V.S.

Drums (Vol=120)

82

84

86

88

90

92

94

♩ = 105,999954

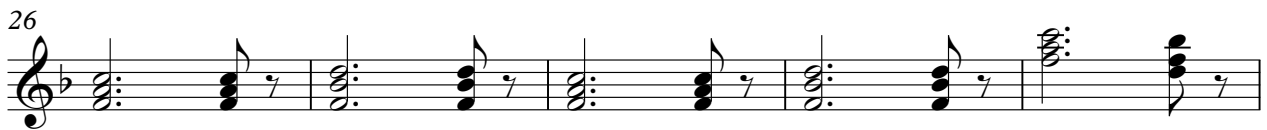

V.S.

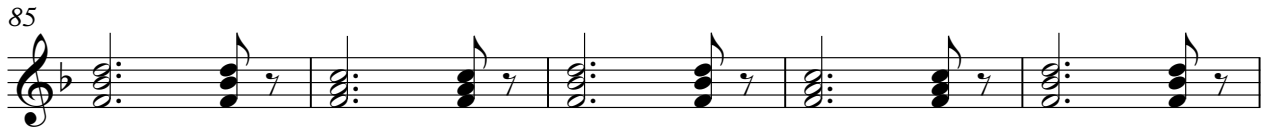
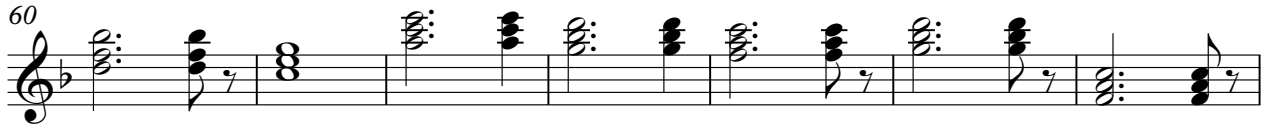

Hot Chocolate - You Sexy Thing

Clean Gt.

♩ = 105,999954

7

13

19

25

31

38

44

50

56

V.S.

63

70

76

82

88

92

♩ = 105,999954

5

10

8

22

24

50

24

78

8

90

♩ = 105,999954

77

80

84

88

92

Slap Bass 1

Hot Chocolate - You Sexy Thing

♩ = 105,999954

5

8

11

14

17

20

23

26

29

V.S.

32

35

39

42

45

48

51

54

57

60

63

67

70

73

76

79

82

85

88

91

V.S.

Choir Ahhs

Hot Chocolate - You Sexy Thing

♩ = 105,999954

33

38

24

30

Synth Bass 1

Hot Chocolate - You Sexy Thing

♩ = 105,999954

5

8

11

14

17

20

23

26

29

V.S.

32

35

39

42

45

48

51

54

57

60

63

67

70

73

76

79

82

85

88

91

V.S.

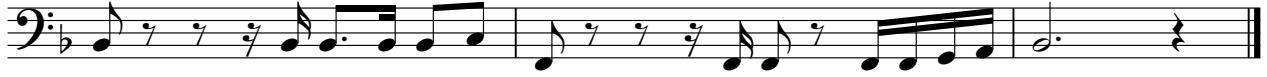

♩ = 105,999954

29

36

20

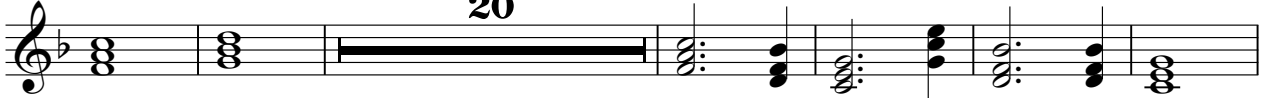

62

12

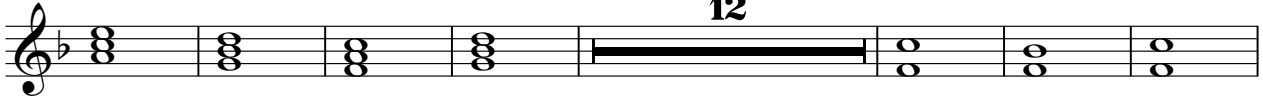

81

89

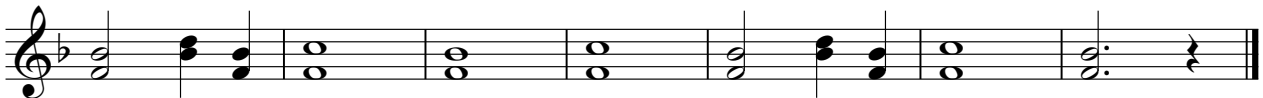

♩ = 105,999954

5

10

8

22

24

50

24

78

8

90

Hot Chocolate - You Sexy Thing

Strings

♩ = 105,999954

20

23

26

51

24

77

10

90

93
