

Mickey and Sylvia - Love Is Strange

0.0"  
1.1,00  
Copyright © 1996 Steve Day -

♩ = 122,000069

Synth Charang

Love Is Strange

Mickey & Sylvia

Arranged by

Jazz Electric

Jazz Electric

Steel String

Fretless Bass

♩ = 122,000069

Choir Aahs

5

Love Is Strange

Mickey & Sylvia

Arranged by

Jazz Electric

Jazz Electric

Steel String

Fretless Bass

9

Synth Charang

Love Is Strange

Mickey & Sylvia

Arranged by

Jazz Electric

Jazz Electric

Steel String

Fretless Bass

Choir Aahs

12

Synth Charang

Love Is Strange

Mickey & Sylvia

Arranged by

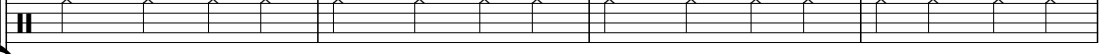

Jazz Electric

Jazz Electric

Steel String

Fretless Bass

Choir Aahs

The second system includes:

20

Synth Charang

Love Is Strange

Mickey & Sylvia

Arranged by

Jazz Electric

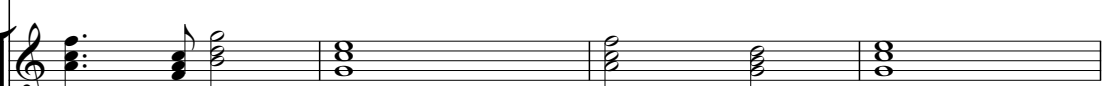

Jazz Electric

Steel String

Fretless Bass

Choir Aahs

This musical score is for the song "Love Is Strange" and is arranged for a multi-instrument ensemble. The score is divided into two systems. The first system includes the following parts:

The second system includes the following parts:

28

Synth Charang

Love Is Strange

Mickey & Sylvia

Arranged by

Jazz Electric

Jazz Electric

Steel String

Fretless Bass

Choir Aahs

This musical score is for the song "Love Is Strange" and is arranged for a variety of instruments. The score is divided into two systems. The first system includes:

The second system includes:

36

Synth Charang

Love Is Strange

Mickey & Sylvia

Arranged by

Jazz Electric

Jazz Electric

Steel String

Fretless Bass

Choir Aahs

40

Love Is Strange

Mickey & Sylvia

Arranged by

Jazz Electric

Jazz Electric

Steel String

Fretless Bass

44

Love Is Strange

Mickey & Sylvia

Arranged by

Jazz Electric

Jazz Electric

Steel String

Fretless Bass

48

Love Is Strange

Mickey & Sylvia

Arranged by

Jazz Electric

Jazz Electric

Steel String

Fretless Bass

52

Love Is Strange

Mickey & Sylvia

Arranged by

Jazz Electric

Jazz Electric

Steel String

Fretless Bass

56

Synth Charang

Love Is Strange

Mickey & Sylvia

Arranged by

Jazz Electric

Jazz Electric

Steel String

Fretless Bass

Choir Aahs

60

Synth Charang

Love Is Strange

Mickey & Sylvia

Arranged by

Jazz Electric

Jazz Electric

Steel String

Fretless Bass

Choir Aahs

64

Synth Charang

Love Is Strange

Mickey & Sylvia

Arranged by

Jazz Electric

Jazz Electric

Steel String

Fretless Bass

69

Synth Charang

Love Is Strange

Mickey & Sylvia

Arranged by

Jazz Electric

Jazz Electric

Steel String

Fretless Bass

Choir Aahs

This musical score is for the song "Love Is Strange" and includes the following parts:

79

Synth Charang

Love Is Strange

Mickey & Sylvia

Arranged by

Jazz Electric

Jazz Electric

Steel String

Fretless Bass

Choir Aahs

83

Love Is Strange

Mickey & Sylvia

Arranged by

Jazz Electric

Jazz Electric

Steel String

Fretless Bass

Love Is Strange

Mickey & Sylvia

Arranged by

Jazz Electric

Jazz Electric

Steel String

Fretless Bass

Synth Charang

Mickey and Sylvia - Love Is Strange

♩ = 122,000069

8

13

19

24

29

34

39

17

60

66

69

2

# Synth Charang

73

77

10

Love Is Strange

Mickey and Sylvia - Love Is Strange

♩ = 122,000069

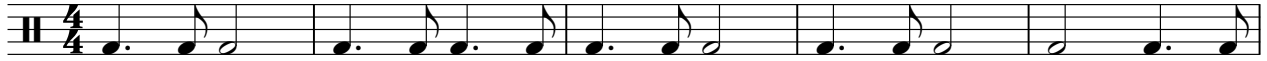

6

12

17

23

28

34

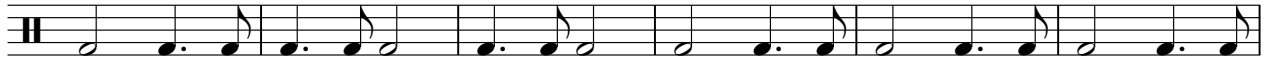

40

46

52

2

# Love Is Strange

57

63

69

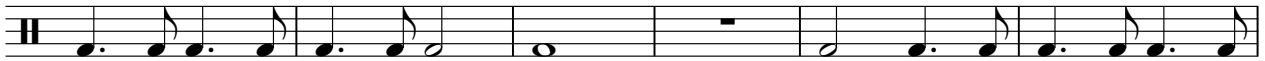

75

81

85

♩ = 122,000069

2

Mickey & Sylvia

57

63

69

76

83

# Mickey and Sylvia - Love Is Strange

Arranged by

♩ = 122,000069

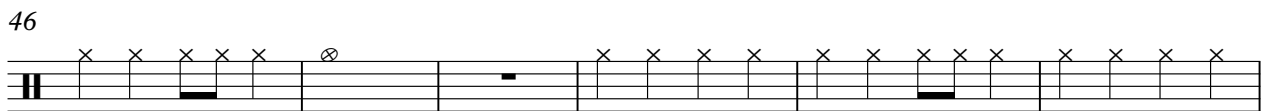
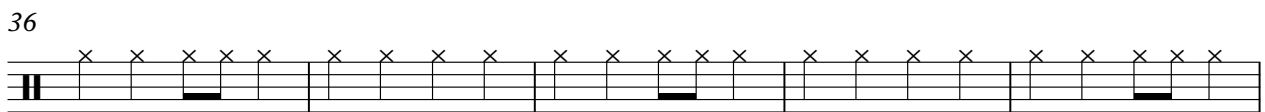
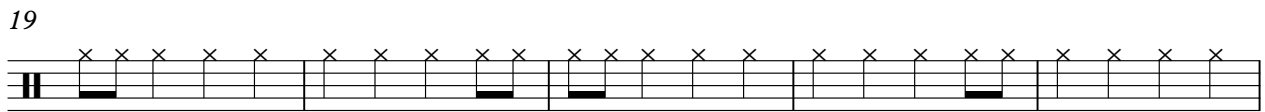
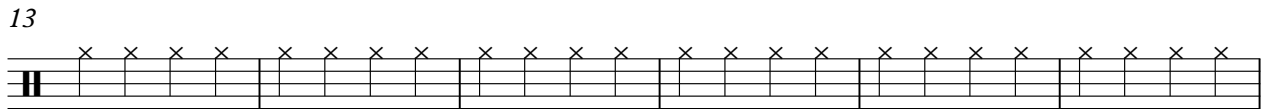
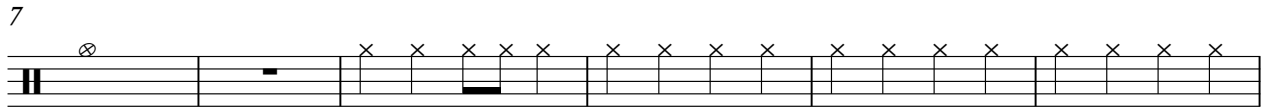

2

Arranged by

57

63

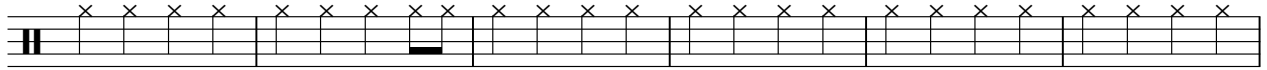

69

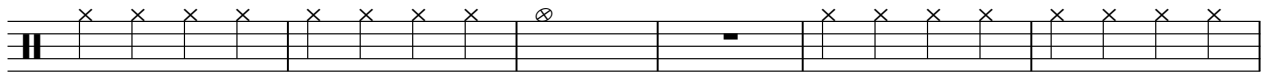

75

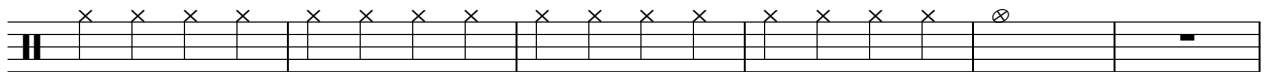

81

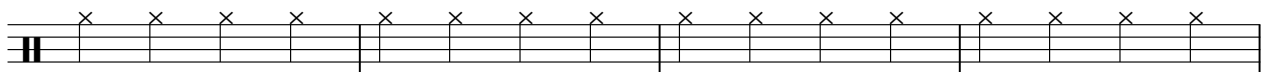

85

2

♩ = 122,000069

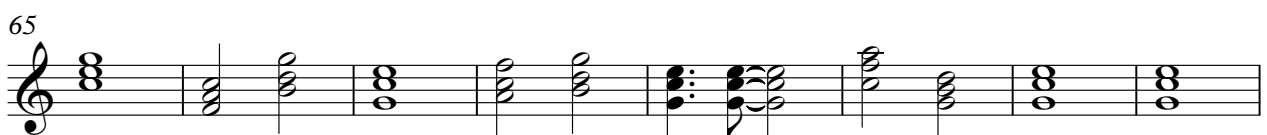
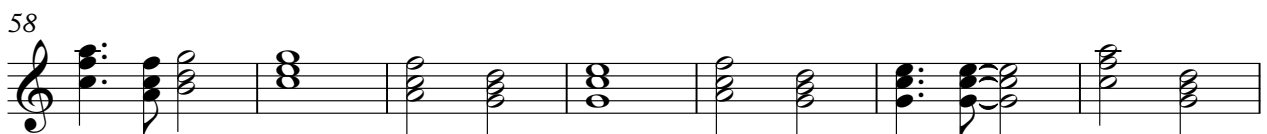
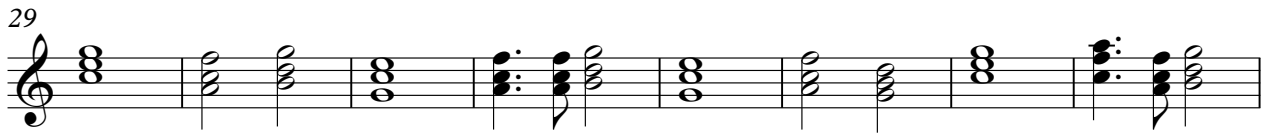
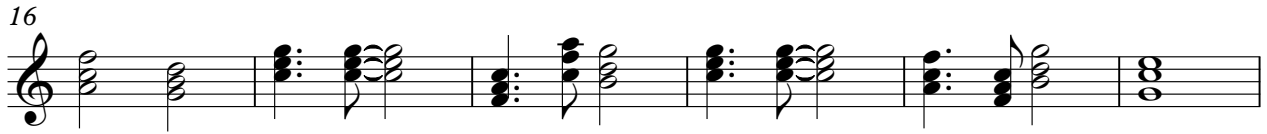
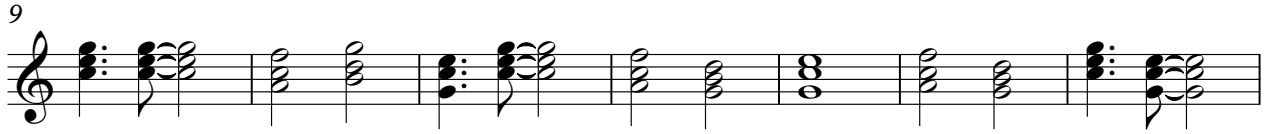
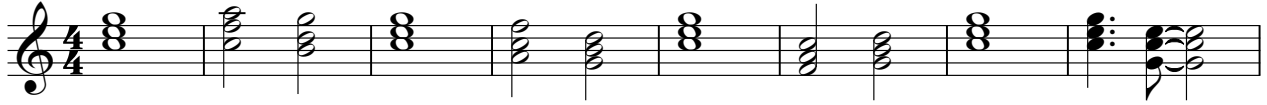

73

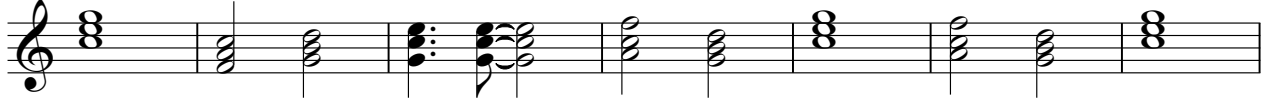

80

85

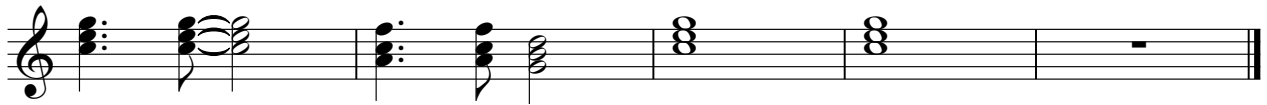

♩ = 122,000069

1

5

9

12

15

18

21

24

27

30

33

36

39

43

47

51

55

59

62

66

Jazz Electric

3

72

78

82

86

Steel String

Mickey and Sylvia - Love Is Strange

♩ = 122,000069

6

12

17

22

27

32

38

43

49

54

60

65

70

76

82

85

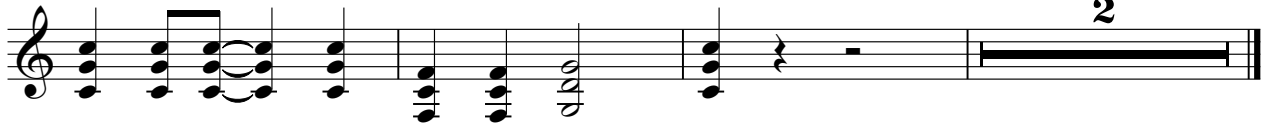

Fretless Bass

Mickey and Sylvia - Love Is Strange

♩ = 122,000069

V.S.

56

62

67

73

79

84

Choir Aahs

Mickey and Sylvia - Love Is Strange

♩ = 122,000069

