

Mike Reno - Almost Paradise

0.0"
1.1.00
AlmostParadise

♩ = 72,000031

13

Drums

Jazz guit.

Bass

Bass&lead

Thick pad

17

Drums

Jazz guit.

Bass

Bass&lead

Thick pad

19

Drums

Drums

Jazz guit.

Bass

Bass&lead

Thick pad

21

Drums

Drums

Jazz guit.

Bass

Bass&lead

Thick pad

3

24

Drums

Drums

Vibraphone

Jazz guit.

Pedal steel

Bass

Legato string

Bass&lead

Thick pad

Tine pad

3

3

28

Drums

Vibraphone

Jazz guit.

Pedal steel

Bass

Legato string

Bass&lead

Thick pad

31

Drums

Vibraphone

Pedal steel

Bass

Legato string

Bass&lead

Thick pad

34

Drums

Vibraphone

Jazz guit.

Pedal steel

Bass

Legato string

Bass&lead

Thick pad

37

Drums

Drums

Jazz guit.

Bass

Legato string

Bass&lead

Thick pad

39

Drums

Drums

Jazz guit.

Bass

Legato string

Bass&lead

Thick pad

42

Drums

Drums

Jazz guit.

Bass

Synt.brass

Legato string

Bass&lead

Thick pad

45

48

Drums

Vibraphone

Jazz guit.

Pedal steel

Bass

Legato string

Bass&lead

Thick pad

50

Drums

Jazz guit.

Pedal steel

Bass

Bass&lead

Thick pad

52

Drums
Jazz guit.
Pedal steel
Bass
Bass&lead
Thick pad

54

Drums
Jazz guit.
Pedal steel
Bass
Bass&lead
Thick pad

57

Drums

Jazz guit.

Pedal steel

Bass

Bass&lead

Thick pad

Mike Reno - Almost Paradise

Drums

♩ = 72,000031

4

1 2 3 4

11

17

22

28

34

39

44

49

54

Drums

Mike Reno - Almost Paradise

♩ = 72,000031

18

4/4

22

4/4

26

10

4/4

39

4/4

43

3

13

4/4

Vibraphone

Mike Reno - Almost Paradise

♩ = 72,000031

26

3

30

33

8

45

3

3

47

12

Mike Reno - Almost Paradise

Jazz guit.

♩ = 72,000031

8

3

3

12

3

15

18

21

24

4

31

5

39

41

4

2

48

Jazz guitar.

51

54

Mike Reno - Almost Paradise

Pedal steel

♩ = 72,000031

26

30

33

37

47

49

52

54

3

Mike Reno - Almost Paradise

Bass

♩ = 72,000031

4

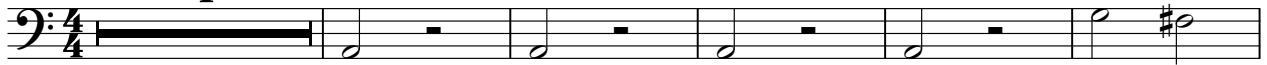

10

16

21

27

32

37

42

48

53

3

Synt.brass

Mike Reno - Almost Paradise

♩ = 72,000031

43

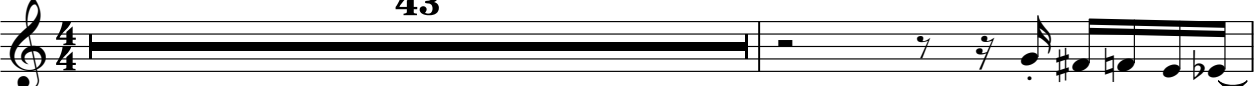

45

15

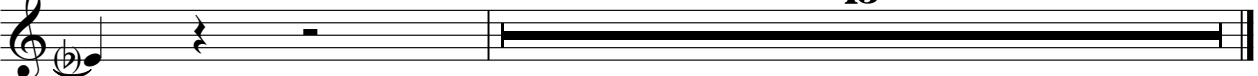

Mike Reno - Almost Paradise

Legato string

♩ = 72,000031

25 2

30

37

43

2 12

Mike Reno - Almost Paradise

Bass&lead

♩ = 72,000031

10 4

19

22

25 2 3 2

35

40

43

47

50

53

56

Mike Reno - Almost Paradise

Thick pad

♩ = 72,000031

2

Thick pad

45

51

55

58

Tine pad

Mike Reno - Almost Paradise

♩ = 72,000031

25 **33**

♩ = 72,000031

6
