# Acoustic Blues

Guitar Pro 5

**with Realistic Sound Engine**

Tune down 1/2 step
①= D♯ ④= C♯
②= A♯ ⑤= G♯
③= F♯ ⑥= D♯

**Acoustic Blues** ♩ = 98

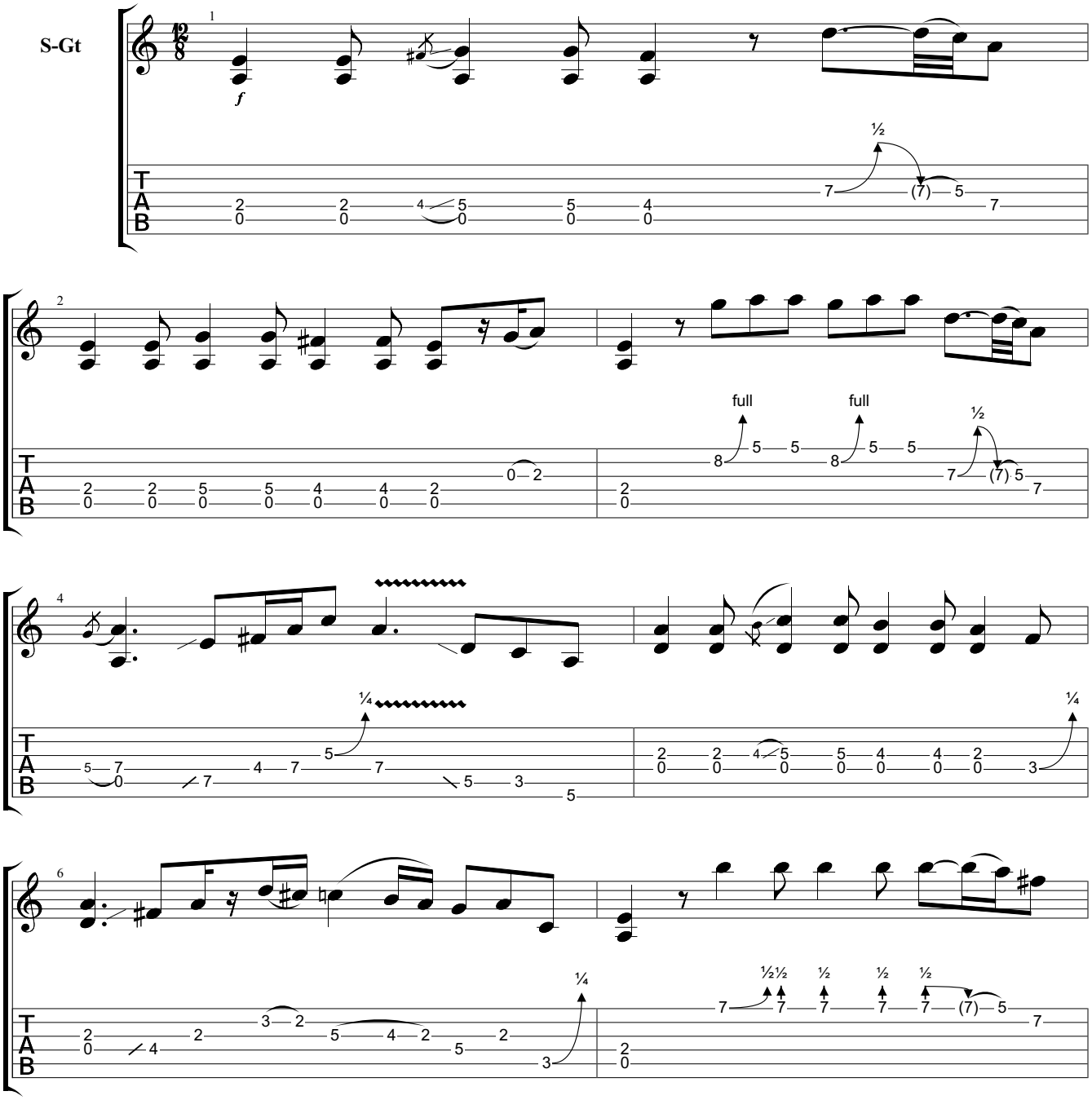




Downloaded from MusicNotesLib.com Perfect notes and guitar tabs searcher

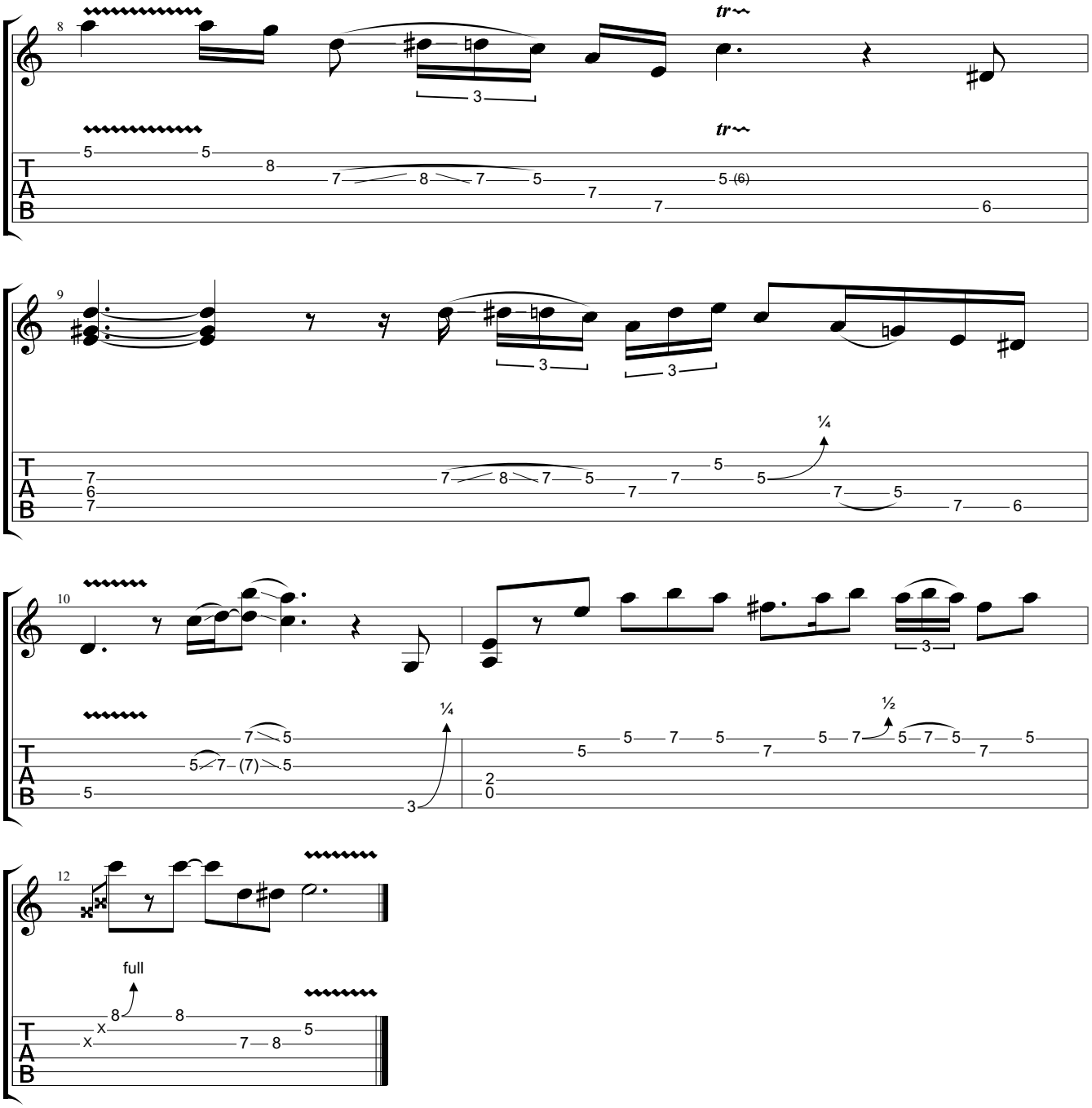




Downloaded from MusicNotesLib.com Perfect notes and guitar tabs searcher