

# Miami Sound Machine - Conga

♩ = 120,000000  
CONGA

Percussion

Jazz Guitar

Electric Guitar

5-string Electric Bass

Harpsichord

Tape Sampler Keyboard [Brass]

Orchestra Hit

Pad 3 (Polysynth)

Solo

Solo

3

Perc.

5

Perc. E. Bass Tape Smp. Brs Orch. Hit Solo

7

Perc. Solo

8

Perc. E. Bass Tape Smp. Brs Orch. Hit Solo

10

Perc.

E. Bass

Tape Smp. Brs

Orch. Hit

12

Perc.

14

Perc.

16

Perc.

18

Perc.

20

Perc.

22

Perc.

24

Perc.

E. Bass

Tape Smp. Brs

Orch. Hit

Solo

26

Perc.

J. Gtr.

E. Gtr.

E. Bass

Hpsd.

Tape Smp. Brs

Orch. Hit

Pad 3

Solo

27

Perc.

J. Gtr.

E. Gtr.

E. Bass

Tape Smp. Brs

Orch. Hit

Solo

28

Perc.

J. Gtr.

E. Gtr.

E. Bass

Hpsd.

Tape Smp. Brs

Orch. Hit

Solo

29

Perc.

J. Gtr.

E. Gtr.

E. Bass

Tape Smp. Brs

Orch. Hit

Solo

30

Perc. J. Gtr. E. Gtr. E. Bass Hpsd. Tape Smp. Brs Orch. Hit Pad 3 Solo

31

Perc. J. Gtr. E. Gtr. E. Bass

Tape Smp. Brs Orch. Hit Solo

32

Perc. J. Gtr. E. Gtr. E. Bass

Hpsd. Tape Smp. Brs Orch. Hit Solo

33

34

35

36

37

Perc.

J. Gtr.

E. Gtr.

E. Bass

Tape Smp. Brs

Orch. Hit

Solo

38

Perc.

J. Gtr.

E. Gtr.

E. Bass

Hpsd.

Solo

39

40

41

Perc.

J. Gtr.

E. Gtr.

E. Bass

Tape Smp. Brs

Orch. Hit

Solo

42

Perc.

J. Gtr.

E. Gtr.

E. Bass

Hpsd.

Tape Smp. Brs

Orch. Hit

Solo

==

43

Perc.

J. Gtr.

E. Gtr.

E. Bass

Tape Smp. Brs

Orch. Hit

Solo

44

Perc.

J. Gtr.

E. Gtr.

E. Bass

Hpsd.

Solo

45

Perc. 

J. Gtr. 

E. Gtr. 

E. Bass 

Tape Smp. Brs 

Orch. Hit 

Solo 

46

Perc. 

J. Gtr. 

E. Gtr. 

E. Bass 

Hpsd. 

Tape Smp. Brs 

Orch. Hit 

Solo 

47

Perc.

J. Gtr.

E. Gtr.

E. Bass

Tape Smp. Brs

Orch. Hit

Solo

48

Perc.

J. Gtr.

E. Gtr.

E. Bass

Hpsd.

Tape Smp. Brs

Orch. Hit

Solo

49

Perc.

Tape Smp. Brs

Orch. Hit

51

Perc.

52

Perc.

E. Gtr.

E. Bass

Tape Smp. Brs

Orch. Hit

Solo

53

Perc.

J. Gtr.

E. Gtr.

E. Bass

Tape Smp. Brs

Orch. Hit

Solo

55

Perc.

J. Gtr.

E. Gtr.

E. Bass

Tape Smp. Brs

Orch. Hit

Solo

57

58

Perc.

J. Gtr.

E. Gtr.

E. Bass

Tape Smp. Brs

Orch. Hit

Solo

59

Perc.

J. Gtr.

E. Gtr.

E. Bass

Hpsd.

Tape Smp. Brs

Orch. Hit

Solo

60

Perc. J. Gtr. E. Gtr. E. Bass Tape Smp. Brs Orch. Hit Solo

61

Perc. J. Gtr. E. Gtr. E. Bass Hpsd. Tape Smp. Brs Orch. Hit Solo

62

63

64

65

66

67

68

Perc.

J. Gtr.

E. Gtr.

E. Bass

Tape Smp. Brs

Orch. Hit

Solo

69

Perc.

J. Gtr.

E. Gtr.

E. Bass

Hpsd.

Tape Smp. Brs

Orch. Hit

Solo

==

70

71

72

Perc.

J. Gtr.

E. Gtr.

E. Bass

Tape Smp. Brs

Orch. Hit

Solo

73

Perc.

J. Gtr.

E. Gtr.

E. Bass

Hpsd.

Tape Smp. Brs

Orch. Hit

Solo

74

Perc. 

J. Gtr. 

E. Gtr. 

E. Bass 

Tape Smp. Brs 

Orch. Hit 

Solo 

75

Perc. 

J. Gtr. 

E. Gtr. 

E. Bass 

Hpsd. 

Tape Smp. Brs 

Orch. Hit 

Solo 

77

Perc.

E. Gtr.

E. Bass

Tape Smp. Brs.

Orch. Hit

Solo

78

Perc.

E. Gtr.

E. Bass

Tape Smp. Brs.

Orch. Hit

Solo

79

80

81

Perc.

E. Gtr.

E. Bass

Tape Smp. Brs

Orch. Hit

Solo

82

Perc.

E. Gtr.

E. Bass

Tape Smp. Brs

Orch. Hit

Solo

83

Perc.

E. Gtr.

E. Bass

Tape Smp. Brs

Orch. Hit

Solo

85

Perc.

J. Gtr.

E. Gtr.

E. Bass

Hpsd.

Tape Smp. Brs

Orch. Hit

Solo

Solo

86

Perc.

J. Gtr.

E. Gtr.

E. Bass

Solo

Solo

87

Perc.

J. Gtr.

E. Gtr.

E. Bass

Hpsd.

Solo

Solo

88

Perc.

J. Gtr.

E. Gtr.

E. Bass

Tape Smp. Brs

Orch. Hit

Solo

Solo

89

Perc.

J. Gtr.

E. Gtr.

E. Bass

Hpsd.

Solo

Solo

90

Perc. J. Gtr. E. Gtr. E. Bass Solo Solo

91

Perc. J. Gtr. E. Gtr. E. Bass Hpsd. Solo Solo

92

Perc.

J. Gtr.

E. Gtr.

E. Bass

Tape Smp. Brs

Orch. Hit

Solo

Solo

93

Perc.

J. Gtr.

E. Gtr.

E. Bass

Tape Smp. Brs

Orch. Hit

Solo

95

Perc.

J. Gtr.

E. Gtr.

E. Bass

Tape Smp. Brs

Orch. Hit

Solo

96

Perc.

J. Gtr.

E. Gtr.

E. Bass

Tape Smp. Brs

Orch. Hit

Solo

97

Perc.

J. Gtr.

E. Gtr.

E. Bass

Hpsd.

Tape Smp. Brs

Orch. Hit

Solo

98

Perc.

J. Gtr.

E. Gtr.

E. Bass

Tape Smp. Brs

Orch. Hit

Solo

99

Perc. 

J. Gtr. 

E. Gtr. 

E. Bass 

Hpsd. 

Tape Smp. Brs 

Orch. Hit 

Solo 

100

Perc. 

J. Gtr. 

E. Gtr. 

E. Bass 

Tape Smp. Brs 

Orch. Hit 

Solo 

101

Perc.

J. Gtr.

E. Gtr.

E. Bass

Hpsd.

Tape Smp. Brs

Orch. Hit

Solo

102

Perc.

J. Gtr.

E. Gtr.

E. Bass

Tape Smp. Brs

Orch. Hit

Solo

103

Perc.

J. Gtr.

E. Gtr.

E. Bass

Hpsd.

Tape Smp. Brs

Orch. Hit

Solo

105

Perc.

E. Gtr.

Tape Smp. Brs

Orch. Hit

Solo

106

Perc.

E. Gtr.

113

115

116

117

118

119

120

Perc.

J. Gtr.

E. Gtr.

E. Bass

Tape Smp. Brs

Orch. Hit

Solo

121

122

Perc.

J. Gtr.

E. Gtr.

E. Bass

Tape Smp. Brs

Orch. Hit

Solo

123

Perc.

J. Gtr.

E. Gtr.

E. Bass

Hpsd.

Tape Smp. Brs

Orch. Hit

Solo

124

125

Perc.

J. Gtr.

E. Gtr.

E. Bass

Hpsd.

Tape Smp. Brs

Orch. Hit

Pad 3

Solo

126

127

128

Perc.

J. Gtr.

E. Gtr.

E. Bass

Hpsd.

Tape Smp. Brs

Orch. Hit

Solo

# Miami Sound Machine - Conga

## Percussion

♩ = 120,00000  
CONGA

4

6

8

10

12

14

16

18

20

V.S.

22

24

26

28

30

32

34

36

38

40

Percussion

42

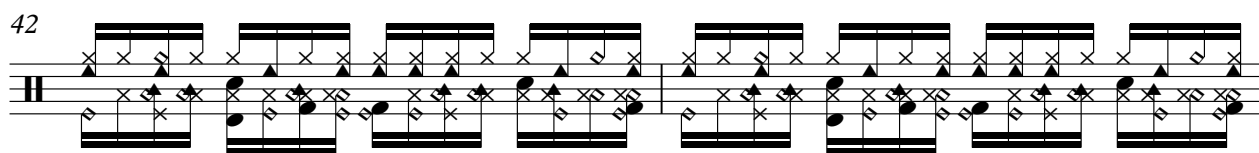

44

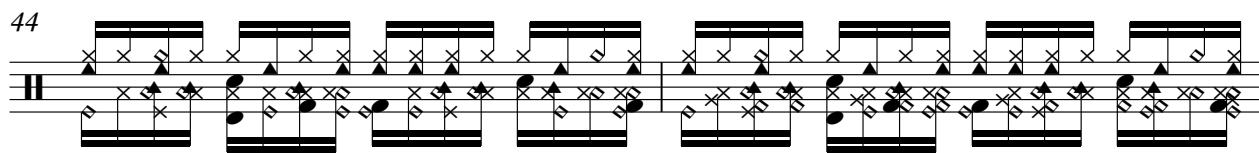

46

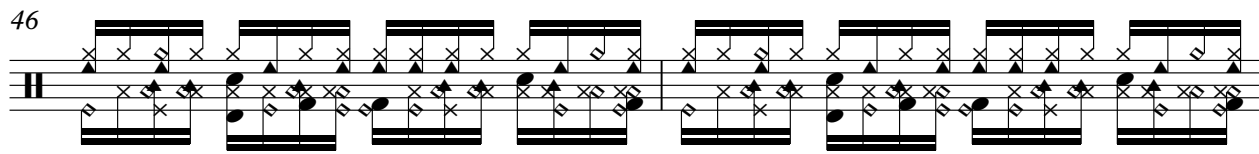

48

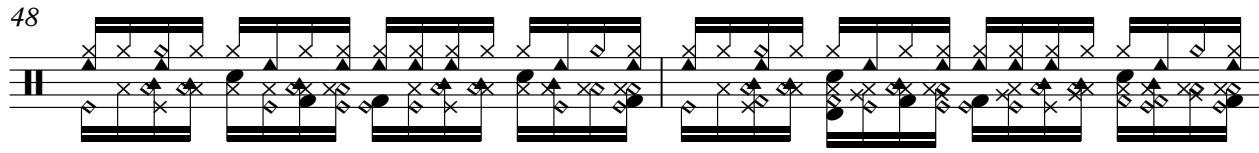

50

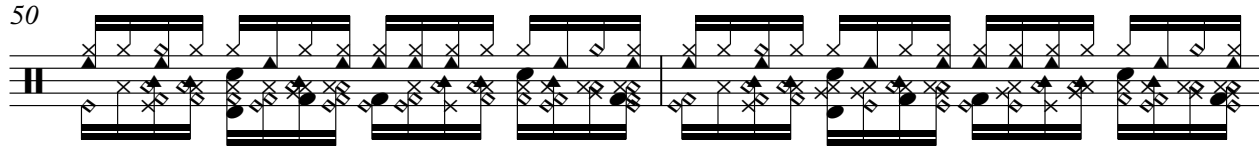

52

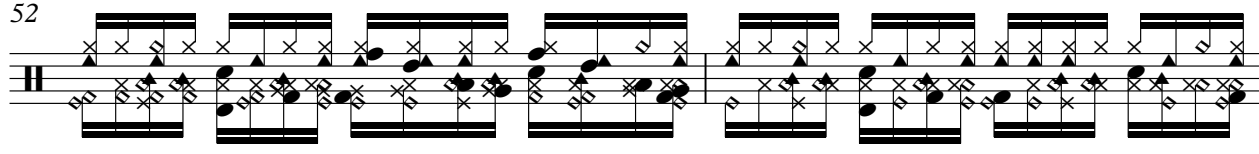

54

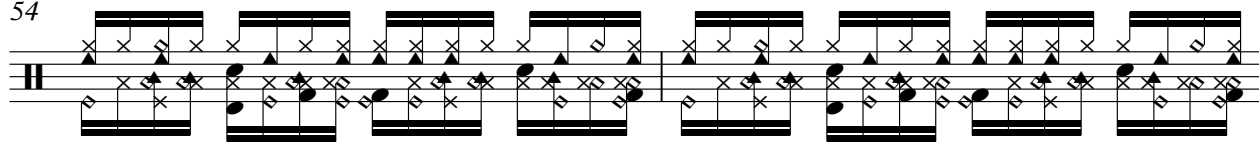

56

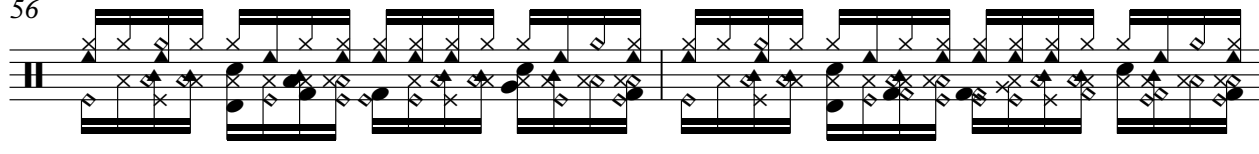

58

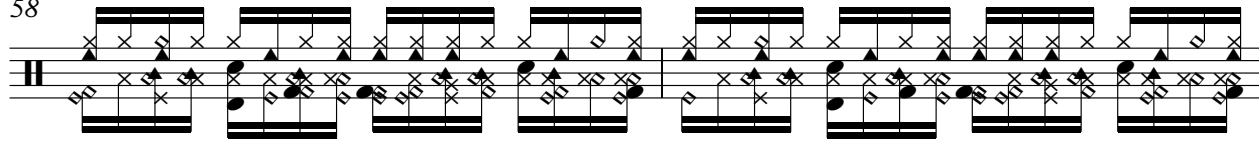

60

V.S.

Percussion

83

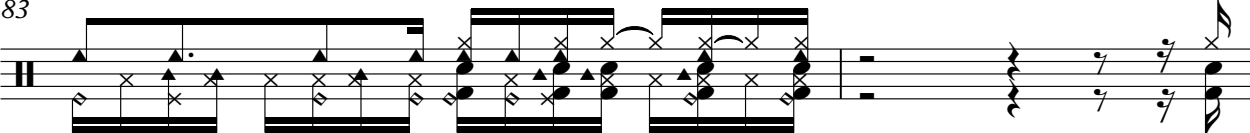

85

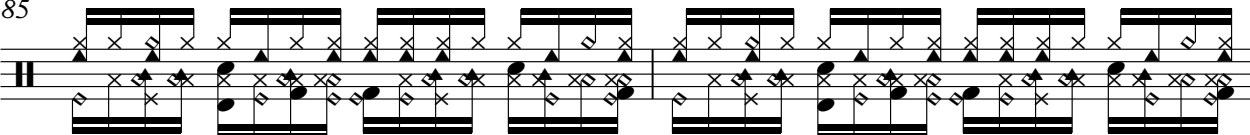

87

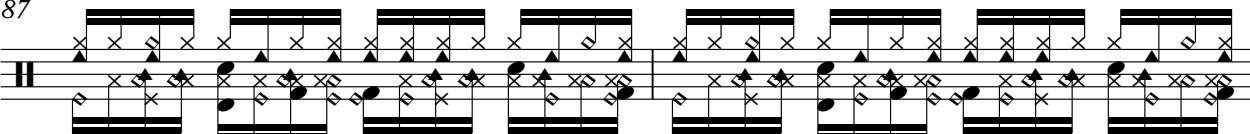

89

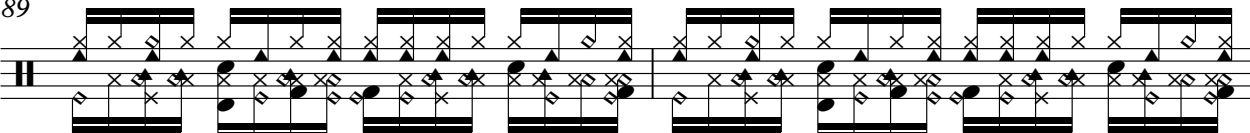

91

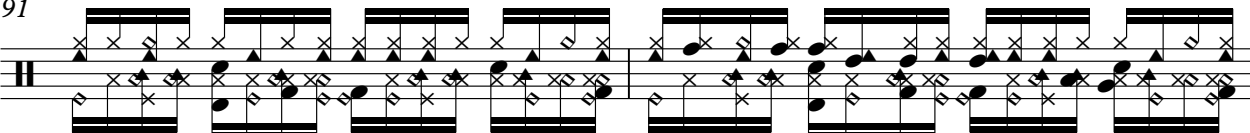

93

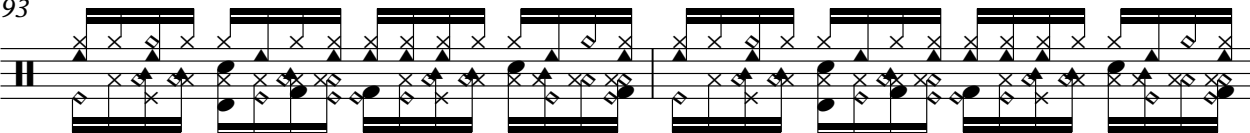

95

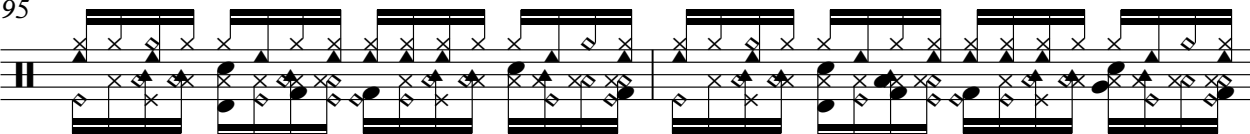

97

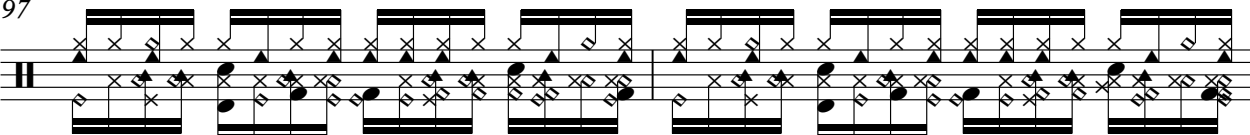

99

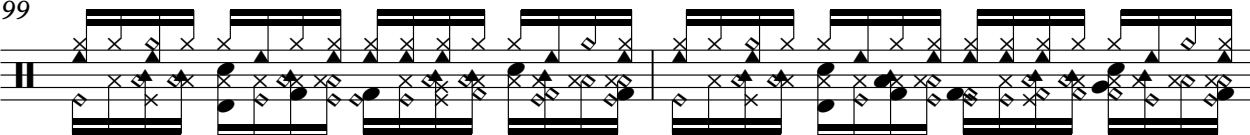

101

V.S.

103

105

107

109

111

113

115

117

119

121

Percussion

123

125

127

128

♩ = 120,000000

25

28

31

34

37

40

43

46

48

4

53

56

59

62

65

68

71

74

9

85

88

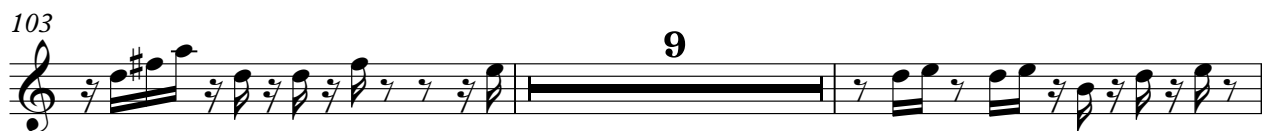

# Miami Sound Machine - Conga

Electric Guitar

♩ = 120,000000

25

29

34

39

44

49

3

56

61

66

71

V.S.

114

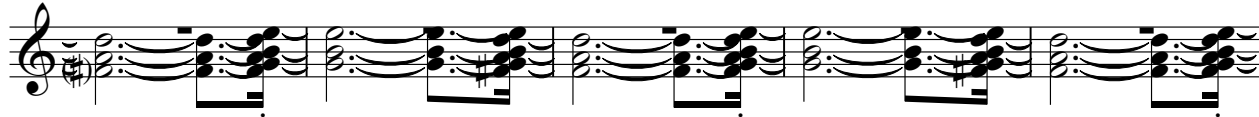

119

124

127

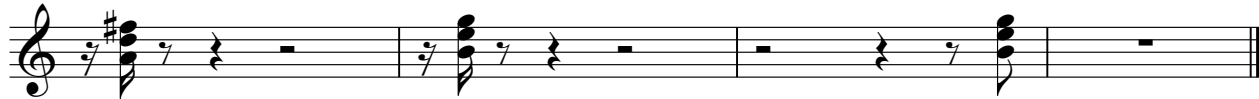

# Miami Sound Machine - Conga

5-string Electric Bass

♩ = 120,000000

4 2

10 14

27

30

33

36

39

42

45

47 3

52

56

59

62

65

68

71

74

78

81

85

88

91

94

97

100

103

2

# Harpisichord

97

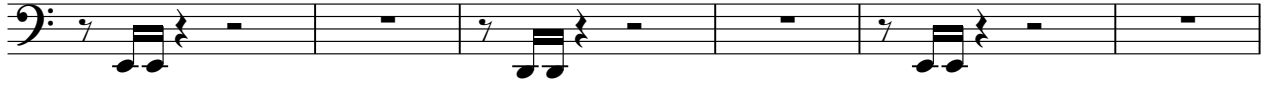

103

**17**

124

Tape Sampler Keyboard [Brass] Miami Sound Machine - Conga

♩ = 120,000000

4 3

11 14

28

32 2

37 3

43

48 2

54

59

62 2 3

116

121

125

128

Orchestra Hit

Miami Sound Machine - Conga

♩ = 120,000000

4 3

11 14

28

32 2

37 3

43

48 2

54

58

61 2 3

68

72

76

80

84

92

96

99

101

103

106 **6**

115

119

123

127

Pad 3 (Polysynth)

Miami Sound Machine - Conga

♩ = 120,000000

25 3

31

26 63

121

3 5

# Miami Sound Machine - Conga

Solo

♩ = 120,000000

4

7

9 15

26

30

34

36

39

41

43

V.S.

45

47

52

57

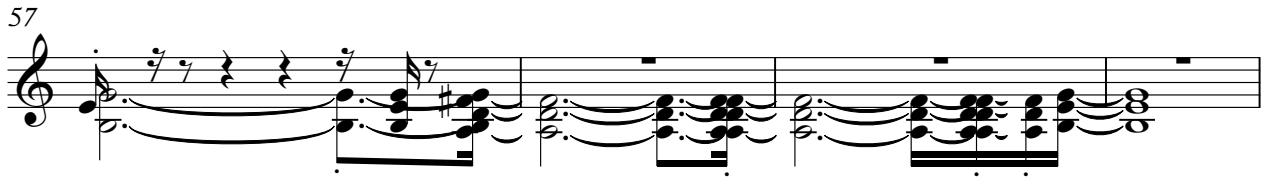

61

63

66

68

70

72

74

77

79

81

83

86

88

90

92

96

V.S.

99

102

104

113

117

121

125

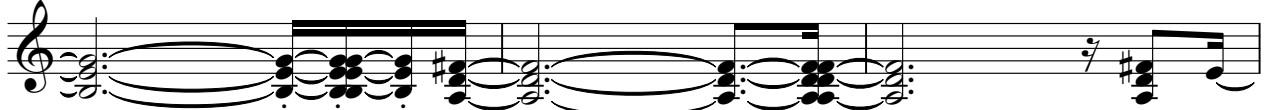

128

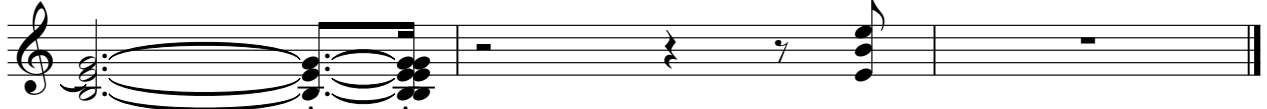

Solo

Miami Sound Machine - Conga

♩ = 120,000000

84

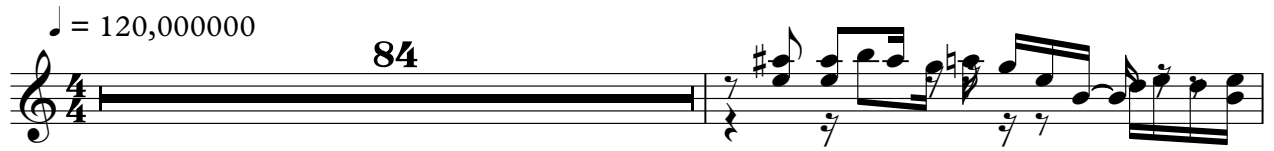

86

88

90

92

38

