

Metallica - Ride The Lightning

♩ = 152,000320
Drums

Drums

Guitar 1

Guitar 2

Guitar 3

Bass

Vocals

5

Drums

Guitar 1

Guitar 2

Bass

Copyright © 1996 by NoteWorthy ArtWare, Inc.
All Rights Reserved

9

Drums

Guitar 1

Guitar 2

Bass

12

Drums

Guitar 1

Guitar 2

Bass

15

Drums

Guitar 1

Guitar 2

Bass

18

Drums

Guitar 1

Guitar 2

Bass

21

Drums

Guitar 1

Guitar 2

Bass

24

Drums

Guitar 1

Guitar 2

Bass

Vocals

27

Drums

Guitar 1

Guitar 2

Bass

Vocals

30

Drums

Guitar 1

Guitar 2

Bass

Vocals

33

Drums

Guitar 1

Guitar 2

Bass

Vocals

36

Drums

Guitar 1

Guitar 2

Bass

Vocals

39

Drums

Guitar 1

Guitar 2

Bass

Vocals

42

Drums

Guitar 1

Guitar 2

Bass

Vocals

45

Drums

Guitar 1

Guitar 2

Bass

Vocals

48

Drums

Guitar 1

Guitar 2

Bass

Vocals

51

Drums

Guitar 1

Guitar 2

Bass

Vocals

54

Drums

Guitar 1

Guitar 2

Bass

Vocals

57

Drums

Guitar 1

Guitar 2

Bass

Vocals

I'm a rock and roll

60

Drums

Guitar 1

Guitar 2

Bass

Vocals

I'm a rock and roll

63

Drums

Guitar 1

Guitar 2

Bass

Vocals

66

Drums

Guitar 1

Guitar 2

Bass

Vocals

69

Drums

Guitar 1

Guitar 2

Bass

Vocals

72

Drums

Guitar 1

Guitar 2

Bass

Vocals

75

Drums

Guitar 1

Guitar 2

Bass

77

Drums

Guitar 1

Guitar 2

Bass

79

Drums

Guitar 1

Guitar 2

Bass

81

Drums

Guitar 1

Guitar 2

Bass

Vocals

83

Drums

Guitar 1

Guitar 2

Bass

Vocals

85

Drums

Guitar 1

Guitar 2

Bass

Vocals

87

Drums

Guitar 1

Guitar 2

Bass

Vocals

89

Drums

Guitar 1

Guitar 2

Bass

91

Drums

Guitar 1

Guitar 2

Bass

93

Drums

Guitar 1

Guitar 2

Bass

96

Drums

Guitar 1

Guitar 2

Bass

99

Drums

Guitar 1

Guitar 2

Bass

103

Drums

Guitar 1

Guitar 2

Bass

106

Drums

Guitar 1

Guitar 2

Guitar 3

Bass

6

6

107

Drums

Guitar 1

Guitar 3

Bass

6

6

6

6

108

Drums

Guitar 1

Guitar 3

Bass

6

6

6

6

109

Drums

Guitar 1

Guitar 3

Bass

6 6 6 6 3

111

Drums

Guitar 1

Guitar 3

Bass

3

114

Drums

Guitar 1

Guitar 3

Bass

117

Drums

Guitar 1

Guitar 3

Bass

120

Drums

Guitar 1

Guitar 3

Bass

122

Drums

Guitar 1

Guitar 3

Bass

124

Drums

Guitar 1

Guitar 3

Bass

3

126

Drums

Guitar 1

Guitar 3

Bass

129

Drums

Guitar 1

Guitar 3

Bass

6

131

Drums

Guitar 1

Guitar 3

Bass

6

6

133

Drums

Guitar 1

Guitar 3

Bass

6

3

3

136

Drums

Guitar 1

Guitar 3

Bass

6

3

138

Drums

Guitar 1

Guitar 2

Guitar 3

Bass

140

Drums

Guitar 1

Guitar 2

Guitar 3

Bass

143

Drums

Guitar 1

Guitar 3

Bass

3

145

Drums

Guitar 1

Guitar 2

Guitar 3

Bass

6 3

147

Drums

Guitar 1

Guitar 2

Guitar 3

Bass

149

Drums

Guitar 1

Guitar 2

Guitar 3

Bass

151

Drums

Guitar 1

Guitar 2

Guitar 3

Bass

153

Drums

Guitar 1

Guitar 2

Guitar 3

Bass

155

Drums

Guitar 1

Guitar 2

Guitar 3

Bass

157

Drums

Guitar 1

Guitar 2

Guitar 3

Bass

159

Drums

Guitar 1

Guitar 2

Guitar 3

Bass

161

Drums

Guitar 1

Guitar 2

Guitar 3

Bass

163

Drums

Guitar 1

Guitar 2

Guitar 3

Bass

165

Drums

Guitar 1

Guitar 2

Guitar 3

Bass

167

Drums

Guitar 1

Guitar 2

Bass

169

Drums

Guitar 1

Guitar 2

Bass

171

Drums

Guitar 1

Guitar 2

Bass

30

173

Drums

Guitar 1

Guitar 2

Bass

Vocals

175

Drums

Guitar 1

Guitar 2

Bass

Vocals

177

Drums

Guitar 1

Guitar 2

Bass

Vocals

179

Drums

Guitar 1

Guitar 2

Bass

Vocals

181

Drums

Guitar 1

Guitar 2

Bass

Vocals

183

Drums

Guitar 1

Guitar 2

Bass

185

Drums

Guitar 1

Guitar 2

Bass

188

Drums

Guitar 1

Guitar 2

Bass

192

Drums

Guitar 1

Guitar 2

Bass

195

Drums

Guitar 1

Guitar 2

Bass

198

Drums

Guitar 1

Guitar 2

Bass

201

Drums

Guitar 1

Guitar 2

Bass

Vocals

204

Drums

Guitar 1

Guitar 2

Bass

Vocals

207

Drums

Guitar 1

Guitar 2

Bass

Vocals

210

Drums

Guitar 1

Guitar 2

Bass

Vocals

213

Drums

Guitar 1

Guitar 2

Bass

Vocals

216

Drums

Guitar 1

Guitar 2

Bass

Vocals

219

Drums

Guitar 1

Guitar 2

Bass

Vocals

222

Drums

Guitar 1

Guitar 2

Bass

Vocals

225

Drums

Guitar 1

Guitar 2

Bass

Vocals

228

Drums

Guitar 1

Guitar 2

Bass

231

Drums

Guitar 1

Guitar 2

Bass

234

Drums

Guitar 1

Guitar 2

Bass

237

Drums

Guitar 1

Guitar 2

Bass

240

Drums

Guitar 1

Guitar 2

Bass

243

Drums

Guitar 1

Guitar 2

Bass

246

Drums

Guitar 1

The notation for Guitar 1 is in treble clef with a key signature of one sharp (F#). It consists of four measures. The first measure has a quarter rest followed by an eighth note G4, a quarter note A4, and a quarter note B4. The second measure has a quarter note C5, a quarter note B4, a quarter note A4, and a quarter note G4. The third measure has a quarter note F#4, a quarter note G4, a quarter note A4, and a quarter note B4. The fourth measure has a quarter note C5, a quarter note B4, a quarter note A4, and a quarter note G4. The fifth measure is a whole rest.

Guitar 2

The notation for Guitar 2 is in treble clef with a key signature of one sharp (F#). It consists of four measures. The first measure has a quarter rest followed by an eighth note G4, a quarter note A4, and a quarter note B4. The second measure has a quarter note C5, a quarter note B4, a quarter note A4, and a quarter note G4. The third measure has a quarter note F#4, a quarter note G4, a quarter note A4, and a quarter note B4. The fourth measure has a quarter note C5, a quarter note B4, a quarter note A4, and a quarter note G4. The fifth measure is a whole rest.

Bass

The notation for Bass is in bass clef with a key signature of one sharp (F#). It consists of four measures. The first measure has a quarter note G2, a quarter note A2, and a quarter note B2. The second measure has a quarter note C3, a quarter note B2, a quarter note A2, and a quarter note G2. The third measure has a quarter note F#2, a quarter note G2, a quarter note A2, and a quarter note B2. The fourth measure has a quarter note C3, a quarter note B2, a quarter note A2, and a quarter note G2. The fifth measure is a whole rest.

Metallica - Ride The Lightning

Drums

♩ = 152,000320
Drums

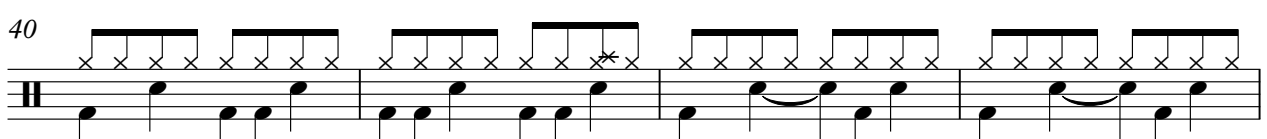
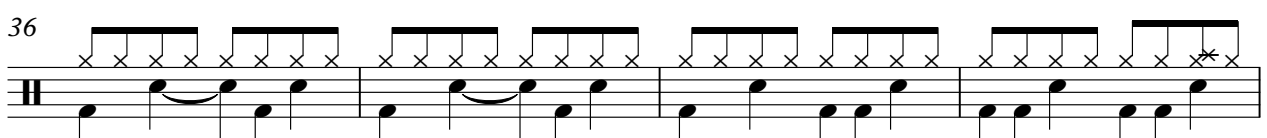
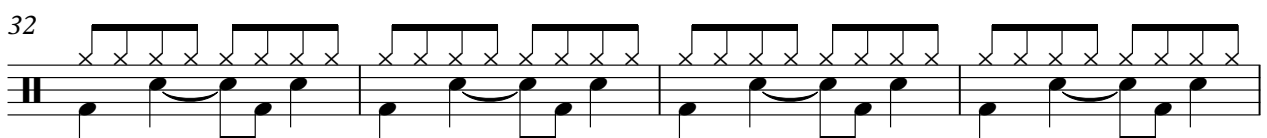
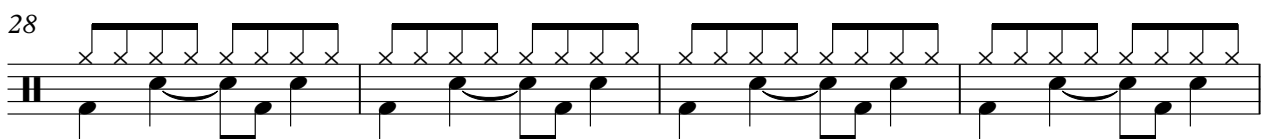
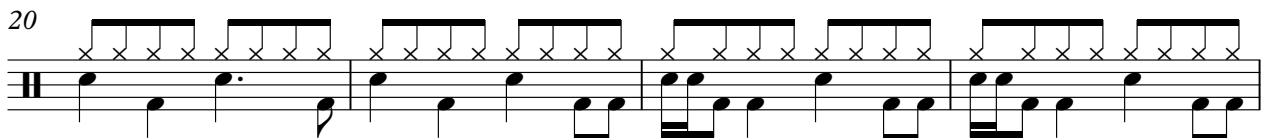
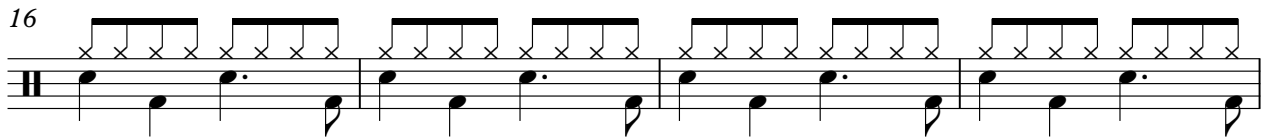
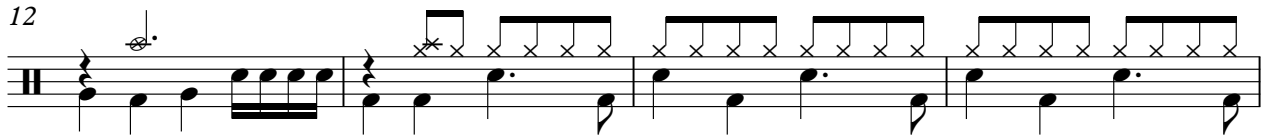
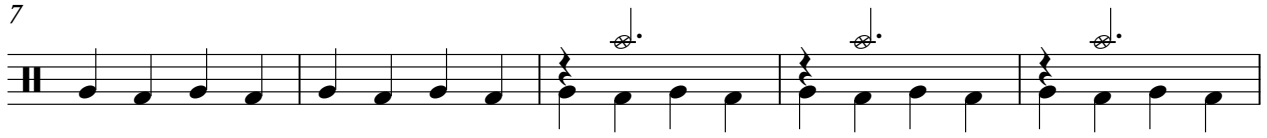

Copyright © 1996 by NoteWorthy ArtWare, Inc.
All Rights Reserved

V.S.

Drums

44

48

52

56

60

64

68

72

76

80

84

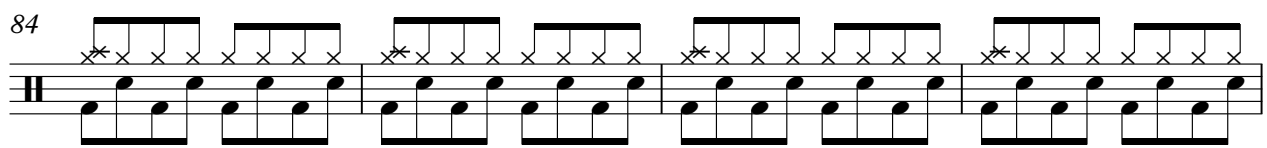

88

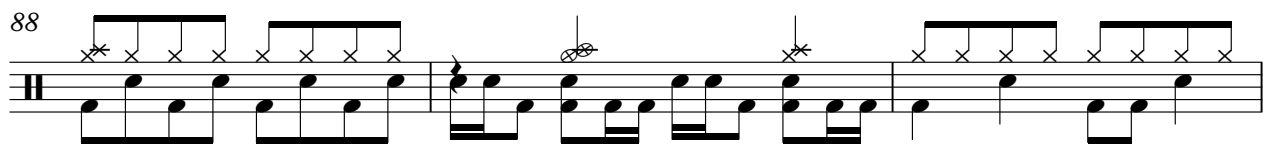

91

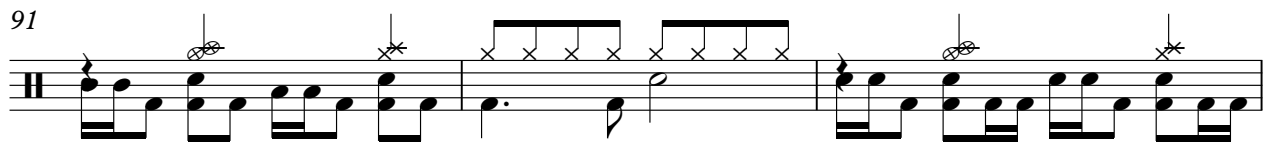

94

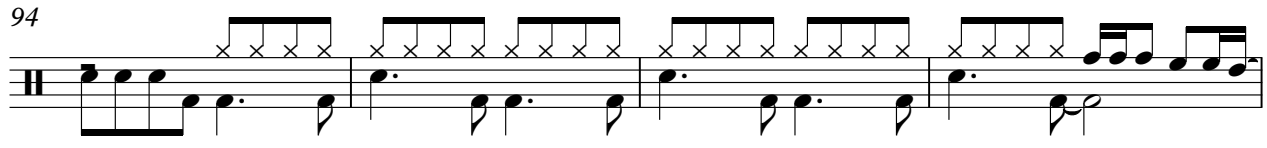

98

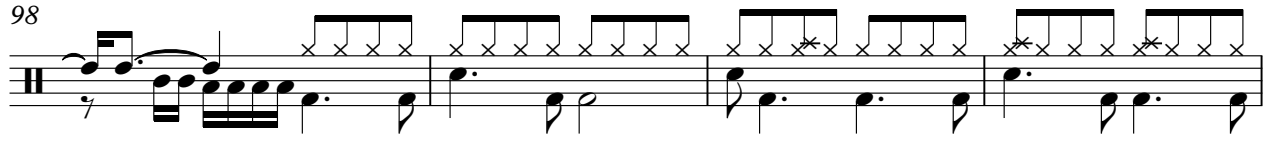

102

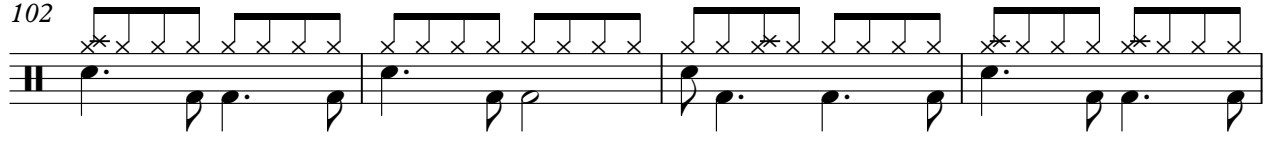

106

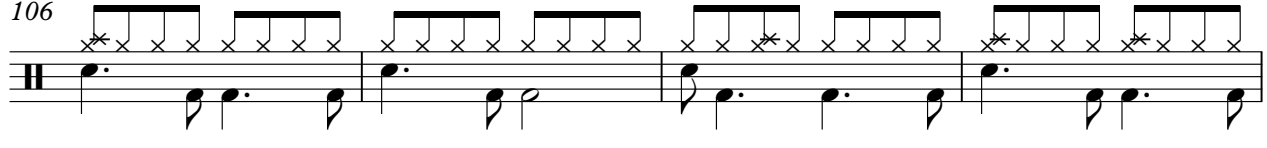

110

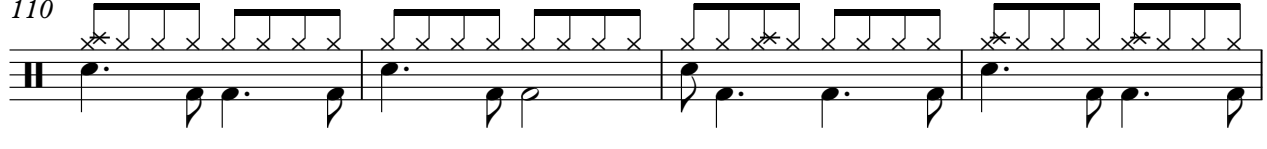

114

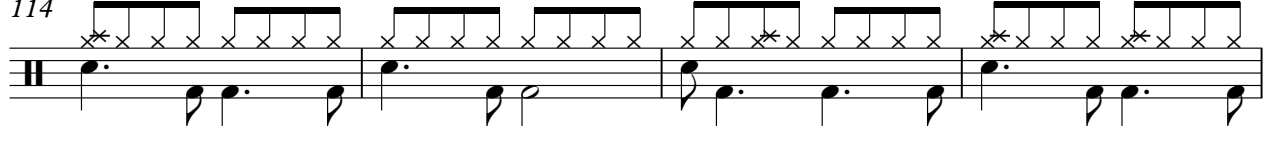

118

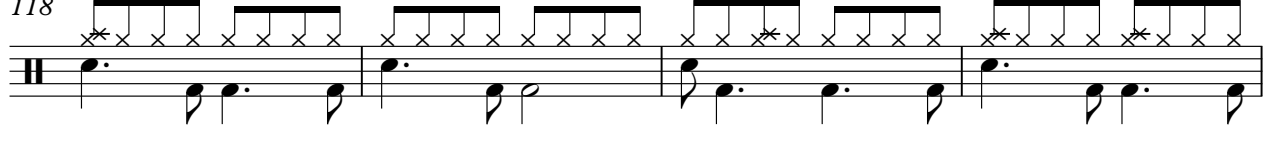

V.S.

Drums

122

126

130

134

138

143

147

151

155

159

163

167

171

175

179

183

187

193

197

201

V.S.

205

209

213

217

221

225

229

233

237

241

Drums

244

Metallica - Ride The Lightning

Guitar 1

♩ = 152,000320

Guitar 1

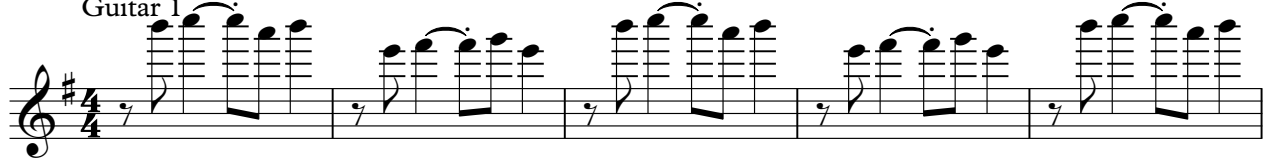

Copyright © 1996 by NoteWorthy ArtWare, Inc.
All Rights Reserved

V.S.

41

45

49

53

57

61

65

69

73

76

Guitar 1

79

82

85

88

91

94

100

106

108

109

112

116

120

123

125

129

131

133

136

139

Guitar 1

143

146

148

150

152

154

156

158

160

162

V.S.

6

164

Guitar

166

169

172

175

178

181

184

188

193

197

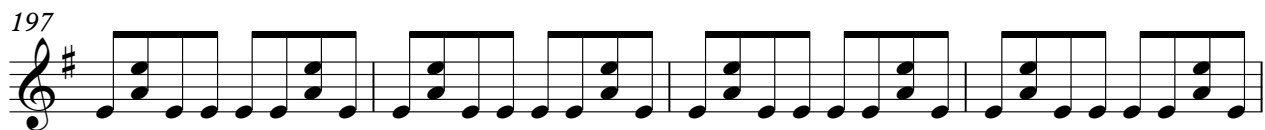

201

205

209

213

217

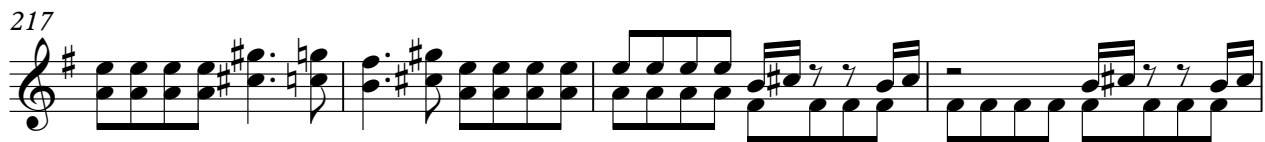

221

225

230

235

V.S.

240

244

246

Metallica - Ride The Lightning

Guitar 2

♩ = 152,000320

Guitar 2

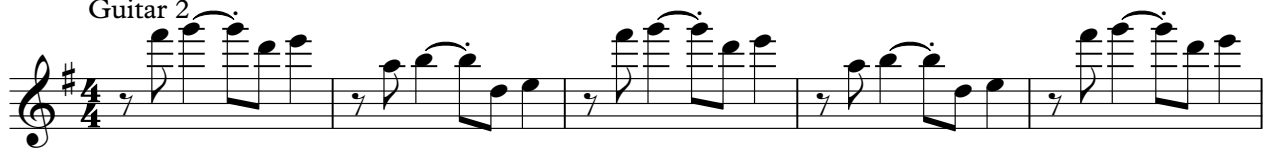

Copyright © 1996 by NoteWorthy ArtWare, Inc.
All Rights Reserved

V.S.

41

45

49

53

57

61

65

69

73

76

Guitar 2

79

82

85

88

91

94

100

106

31

139

3 3 6 3 3 5

Guitar 2

146

148

150

152

154

156

158

160

162

164

166

169

172

175

178

181

184

188

193

197

201

205

209

213

217

221

225

230

235

240

Guitar 2

7

244

246

Metallica - Ride The Lightning

Guitar 3

♩ = 152,000320

Guitar 3

105

110

116

122

127

132

137

142

145

148

Copyright © 1996 by NoteWorthy ArtWare, Inc.
All Rights Reserved

V.S.

151

154

157

160

163

165

Metallica - Ride The Lightning

Bass

♩ = 152,000320
Bass

6

10

14

18

22

26

30

34

38

81

127

132

137

142

145

148

151

154

157

160

163

166

169

172

175

178

181

184

188

193

V.S.

Metallica - Ride The Lightning

Vocals

♩ = 152,000320
Vocals

25

29

33

38

45

53

57

61

66

71

Copyright © 1996 by NoteWorthy ArtWare, Inc.
All Rights Reserved

82

86

174

179

204

208

212

217

223