

Metallica - The Frayed Ends Of Sanity

♩ = 119,000160

Drums

Guitar 1

Guitar 2

Bass

5

Drums

Guitar 1

Guitar 2

2

9

Drums

Guitar 1

Guitar 2

Bass

12

Drums

Guitar 1

Guitar 2

Bass

15

Drums

Guitar 1

Guitar 2

Bass

18 $\text{♩} = 180,000183$

Drums

Guitar 1

21

Guitar 1

24

Drums

Guitar 1

Guitar 2

Bass

27

Drums

Guitar 1

Guitar 2

Bass

30

Drums

Guitar 1

Guitar 2

Bass

33

Drums

Guitar 1

Guitar 2

Bass

36

Drums

Guitar 1

Guitar 2

Bass

39

Drums

Guitar 1

Guitar 2

Bass

42

Drums

Guitar 1

Guitar 2

Bass

45

Drums

Guitar 1

Guitar 2

Bass

6

48

Drums

Guitar 1

Guitar 2

Bass

52

Drums

Guitar 1

Guitar 2

Bass

55

Drums

Guitar 1

Guitar 2

Bass

58

Drums

Guitar 1

Guitar 2

Bass

61

Drums

Guitar 1

Guitar 2

Bass

64

Drums

Guitar 1

Guitar 2

Bass

8

68

Drums

Guitar 1

Guitar 2

Bass

72

Drums

Guitar 1

Guitar 2

Bass

76

Drums

Guitar 1

Guitar 2

Bass

80

Drums

Guitar 1

Guitar 2

Bass

84

Drums

Guitar 1

Guitar 2

Bass

87

Drums

Guitar 1

Guitar 2

Bass

10

90

Drums

Guitar 1

Guitar 2

Bass

3

93

Drums

Guitar 1

Guitar 2

Bass

96

Drums

Guitar 1

Guitar 2

Bass

99

Drums

Guitar 1

Guitar 2

Bass

102

Drums

Guitar 1

Guitar 2

Bass

105

Drums

Guitar 1

Guitar 2

Bass

108

Drums

Guitar 1

Guitar 2

Bass

111

Drums

Guitar 1

Guitar 2

Bass

114

Drums

Guitar 1

Guitar 2

Bass

117

Drums

Guitar 1

Guitar 2

Bass

121

Drums

Guitar 1

Guitar 2

Bass

125

Drums

Guitar 1

Guitar 2

Bass

129

Drums

Guitar 1

Guitar 2

Bass

133

Drums

Guitar 1

Guitar 2

Bass

137

Drums

Guitar 1

Guitar 2

Bass

140

Drums

Guitar 1

Guitar 2

Bass

143

Drums

Guitar 1

Guitar 2

Bass

146

Drums

Guitar 1

Guitar 2

Bass

16

149

Drums

Guitar 1

Guitar 2

Bass

3

151

Guitar 1

3

Metallica - The Frayed Ends Of Sanity

Drums

♩ = 119,000160

6

10

14

19

28

32

36

40

44

♩ = 180,000180

V.S.

Drums

Drums

91

95

99

103

107

110

113

117

122

127

V.S.

Drums

132

137

140

143

147

Metallica - The Frayed Ends Of Sanity

Guitar 1

♩ = 119,000160

7

11

15

♩ = 180,000183

19

23

27

31

35

39

V.S.

43

47

51

56

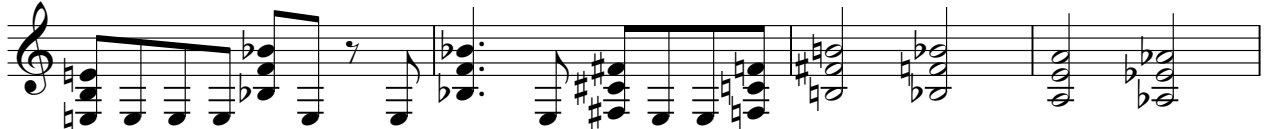

60

64

69

75

82

88

92

96

100

104

108

112

116

120

125

131

V.S.

138

143

147

150

Metallica - The Frayed Ends Of Sanity

Guitar 2

♩ = 119,000160

7

11

15

♩ = 180,000183

7

26

30

34

38

42

46

V.S.

50

54

59

63

68

74

81

87

91

95

99

103

107

111

115

119

124

130

137

143

V.S.

147

2

Metallica - The Frayed Ends Of Sanity

Bass

♩ = 119,000160

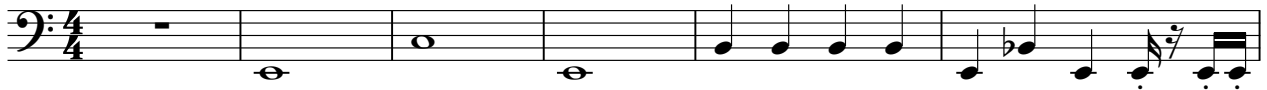

7

11

15

♩ = 180,000183

7

26

30

34

38

42

46

V.S.

50

54

60

64

69

76

84

89

93

97

