

Neil Diamond - Sweet Caroline

♩ = 120,000000

DRUMS: 4/4 time signature, starting with a rest followed by a steady eighth-note pattern.

EL. GUITAR: Treble clef, 4/4 time signature, playing a series of chords with fret numbers 0, 5, 5, 5, 5, 5, 5, 5, 5, 5, 5, 5.

MUTE GUITAR: Bass clef, 4/4 time signature, playing a steady eighth-note pattern.

BASS: Bass clef, 4/4 time signature, playing a steady eighth-note pattern.

ORGAN: Treble clef, 4/4 time signature, playing chords and melodic lines.

PAD: Treble clef, 4/4 time signature, playing sustained chords.

5

DRUMS: 4/4 time signature, continuing the eighth-note pattern.

EL. GUITAR: Treble clef, 4/4 time signature, continuing the chord sequence with fret numbers 0, 5, 5, 5, 5, 5, 5, 5, 5, 5, 5, 5.

MUTE GUITAR: Bass clef, 4/4 time signature, continuing the eighth-note pattern.

BASS: Bass clef, 4/4 time signature, continuing the eighth-note pattern.

ORGAN: Treble clef, 4/4 time signature, continuing the chord and melodic lines.

PAD: Treble clef, 4/4 time signature, continuing the sustained chords.

00:00:18:29
9.1.00
verse

9

DRUMS

GUITAR

MELODY

EL. GUITAR

MUTE GUITAR

BASS

ORGAN

PAD

13

DRUMS

MELODY

EL. GUITAR

MUTE GUITAR

BASS

ORGAN

PAD

17

DRUMS

MELODY

EL. GUITAR

MUTE GUITAR

BASS

ORGAN

PAD

21

DRUMS

MELODY

EL. GUITAR

MUTE GUITAR

BASS

ORGAN

PAD

25

DRUMS

MELODY

EL. GUITAR

MUTE GUITAR

BASS

ORGAN

PAD

31

BARI SAX

TRUMPET

DRUMS

MELODY

EL. GUITAR

MUTE GUITAR

BASS

ORGAN

PAD

35

BARI SAX

TRUMPET

TIMPANI

DRUMS

MELODY

EL. GUITAR

MUTE GUITAR

BASS

ORGAN

PAD

STRINGS

39

BARI SAX

TRUMPET

TIMPANI

DRUMS

MELODY

EL.GUITAR

MUTE GUITAR

BASS

ORGAN

PAD

STRINGS

00:01:34:27
47.1,00
verse

43

TIMPANI

DRUMS

MELODY

EL.GUITAR

MUTE GUITAR

BASS

ORGAN

PAD

STRINGS

48

TIMPANI

DRUMS

MELODY

EL. GUITAR

MUTE GUITAR

BASS

ORGAN

ORGAN

PAD

Detailed description of measures 48-51: The score features a variety of instruments. The Melody part includes guitar fret numbers for both hands (A/B). The Electric Guitar part shows a consistent pattern of triplets (3) on the strings. The Mute Guitar part provides a steady accompaniment with eighth notes. The Bass part has a rhythmic pattern of eighth notes. The Organ part consists of two staves, with the right staff playing a melodic line and the left staff providing a harmonic accompaniment. The Pad part uses sustained chords in the right hand.

52

TIMPANI

DRUMS

MELODY

EL. GUITAR

MUTE GUITAR

BASS

ORGAN

ORGAN

PAD

Detailed description of measures 52-55: This section continues the musical arrangement. The Melody part shows more complex fretting, including a triplet of 3 in the right hand. The Electric Guitar part maintains the triplet pattern. The Mute Guitar part continues with eighth-note accompaniment. The Bass part has a consistent eighth-note pattern. The Organ part features a melodic line in the right hand and a harmonic accompaniment in the left hand. The Pad part uses sustained chords.

56

TIMPANI

DRUMS

MELODY

EL. GUITAR

MUTE GUITAR

BASS

ORGAN

ORGAN

PAD

STRINGS

00:02:06:26
63.1,00
bridge

60

TIMPANI

DRUMS

MELODY

EL. GUITAR

MUTE GUITAR

BASS

ORGAN

ORGAN

PAD

STRINGS

64

TIMPANI

DRUMS

MELODY

EL. GUITAR

MUTE GUITAR

BASS

ORGAN

PAD

STRINGS

00:02:26:25
73.1,00
chorus

70

BARI SAX

TRUMPET

TIMPANI

DRUMS

MELODY

EL. GUITAR

MUTE GUITAR

BASS

ORGAN

PAD

STRINGS

74

78

82

86

89

TIMPANI

DRUMS

GUITAR

MELODY

EL. GUITAR

MUTE GUITAR

BASS

ORGAN

PIZZACATO STRINGS

PAD

93

TIMPANI

DRUMS

MELODY

EL. GUITAR

MUTE GUITAR

BASS

ORGAN

PAD

STRINGS

97

BARI SAX

TRUMPET

TIMPANI

DRUMS

MELODY

EL. GUITAR

MUTE GUITAR

BASS

ORGAN

PAD

STRINGS

101 ♩ = 60,999973 15

BARI SAX

TRUMPET

TIMPANI

DRUMS

MELODY

EL.GUITAR

MUTE GUITAR

BASS

ORGAN

PAD

STRINGS

59,000004
57,999985
55,000004
55,000004
56,999977
55,999977

104 ♩ = 53,000004

BARI SAX

TRUMPET

TIMPANI

DRUMS

MELODY

EL.GUITAR

BASS

ORGAN

PAD

STRINGS

53,000004
53,000004
53,000004
53,000004
53,000004
53,000004
53,000004
53,000004
53,000004
53,000004
53,000004

BARI SAX

Neil Diamond - Sweet Caroline

♩ = 120,000000

33 4

40

30

72

4

79

17

98

♩ = 60,999973

4

TRUMPET

Neil Diamond - Sweet Caroline

♩ = 120,000000

33 4 6 6

41 30 4 6

78 17 6 6

98 4 60,999973

TIMPANI

Neil Diamond - Sweet Caroline

♩ = 120,000000

34

37

41

45

52

59

63

68

73

77

V.S.

81

86

91

94

98

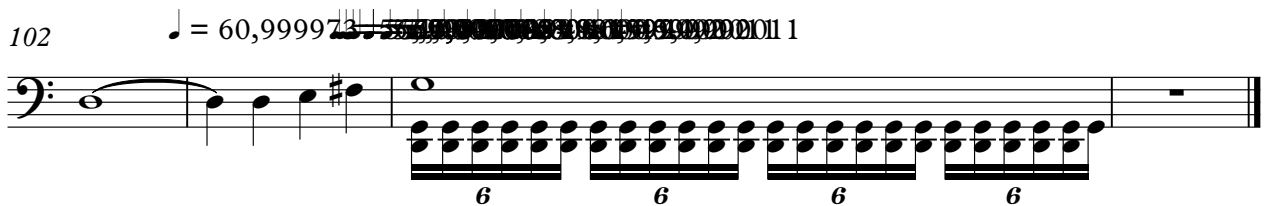

102

 $\text{♩} = 60,999973$

Neil Diamond - Sweet Caroline

DRUMS

♩ = 120,000000

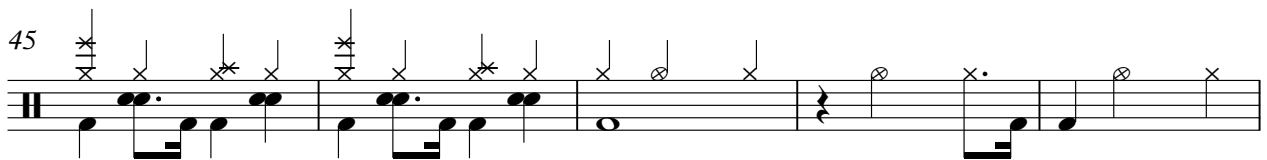
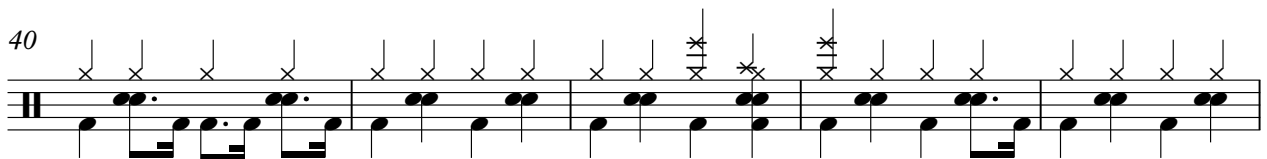
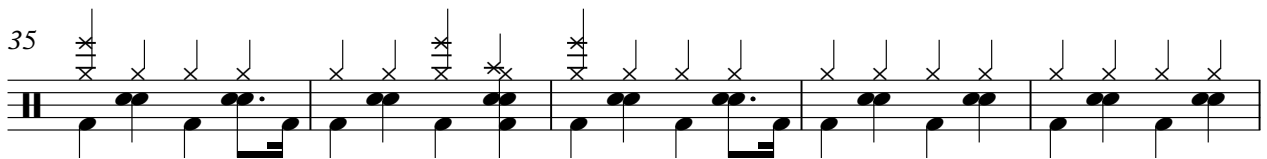
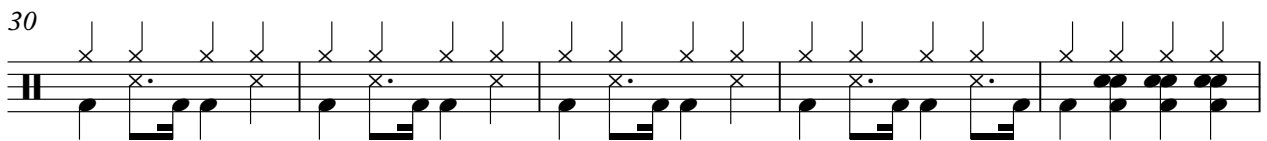
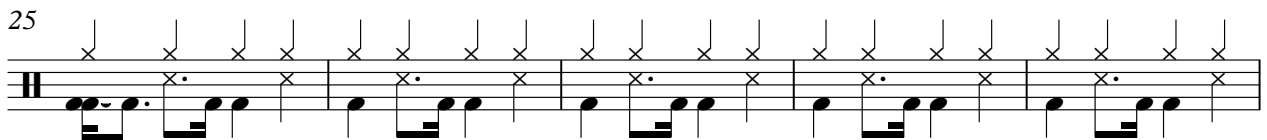
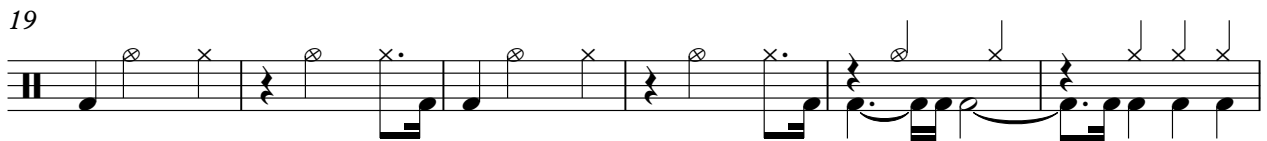
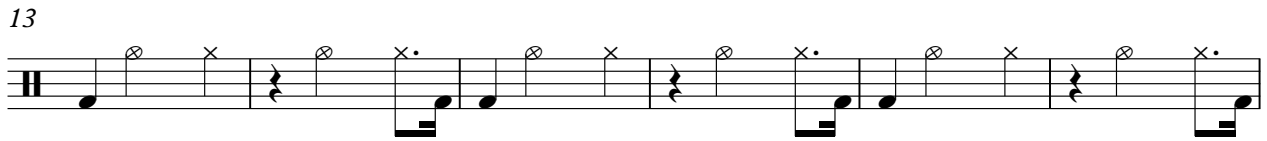
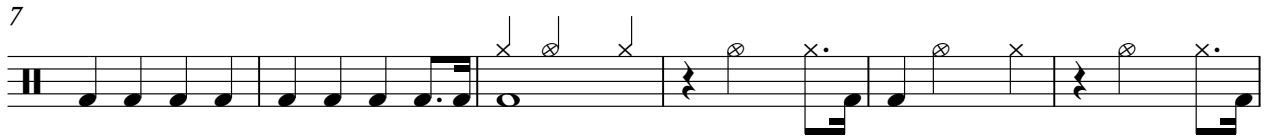

V.S.

DRUMS

56

62

67

72

77

82

87

92

97

♩ = 60,999973

101

GUITAR

Neil Diamond - Sweet Caroline

♩ = 120,000000

6

75

85

90

♩ = 60,99000000

11

2

Neil Diamond - Sweet Caroline

MELODY

♩ = 120,000000
8

E									
B									
G									
D									
A									
E									
A									
T				0 1 3 3	3	3	2 0 1 1	1 1 0	
A				0 0	0	0	0 2 3 3	3 3 2 0	2
B				2 3	0	0	0 2 3 3	3 3 2 0	

13

T		0 2 0 0	0 0	2 0 0				0 1 3 3	
A		0 2 2	2 2 0	0	0	0		0 0	
B		3	0 2 2	2 2 0	3 3	5	5	5	2 3

18

T	3		2 0 1 1	1 1 0	2 2	2	0 2 0 0	0 0	2 0	0
A	0		0 2 3 3	3 3 2 0 0	0	0	0 2 2	2 2 0		0
B			0 2 3 3	3 3 2 0 0	0	0	3 0 2 2	2 2 0	3	5

23

T			3	3	0 0 0	0	2 2 2	2	
A	0	0	0	0	2 2 2	2	4 4 4	4	
B			5	5					

31

T	3 3 3	3	0 3	5	5	7	0 0 0	0
A	0 0 0	0	2 0	7	7	0	3 0 2 2	2
B								

37

T	0	0 8 8	8 7 5 3	3	3	3	7	0 0
A	2	2 5 5	5 0 7 0	0	0	0	0	3 0 2 2
B								

42

T	0	0 8 8	8 7 5 3	5	5	5	0 1 3 3
A	2	2 5 5	5 0 7 0	7	7	7	0 0
B							2 3

48

T	3	3	2 0 1 1	1 1 0	2	0 2 0 0	0 0	2 0 0	0
A	0	0	0 2 3 3	3 3 2 0		0 2 2	2 2 0	3 3	5
B						3			

53

T			0 1 3 3	3		2 0 1 1	1 1 0	2 2
A	0	0	2 3 0 0	0		0 2 3 3	3 3 2 0 0	
B			2 3					
	5	5						

59

T	2	0 2 0 0	0 0	2 0	0	0	3	3
A	0	0 2 2	2 2 0	0	0	0	0	0
B		3	3	5	5	5		

V.S.

2 65

MELODY

	0 0 0	0	2 2 2	2	3 3 3	3 0 3	5
T							
A	2 2 2	2	4 4 4	4	0 0 0	0 2 0	7
B							

72

	5	7 0 3	0 0 0	0	0 0 8 8	8 7 5 3	3
T							
A	7	0 2 2	2	2	2 5 5	5 7 0	0
B							

77

	3	3	7 0 3	0 0 0	0	0 8 8	8 7 5 3
T							
A	0	0	0 2 2	2	2	2 5 5	5 7 0
B							

83

	5	5 5	7			7 0 3	0 0 0
T			-----				
A	7	7 7	-----			0 2 2	2
B			-----				

94

	0	0 8 8	8 7 5 3	3	3	3	7 0 3	0 0
T								
A	2	2 5 5	5 7 0	0	0	0	0 2 2	
B								

99

♩ = 60,999973 ~~-----~~

	0	0 8 8	8 7 5 3	5	5 2 3 5	3	
T							
A	2	2 5 5	5 7 0	7	7 4 0 2	0	
B							

Neil Diamond - Sweet Caroline

EL.GUITAR

♩ = 120,000000

E									
B									
G									
D									
A	0	0	0	0	0	0	0	0	0
E	5	5	5	5	5	5	5	5	5

4

T									
A	0	0	0	0	0	0	0	0	0
B	5	5	5	5	5	5	5	5	5

7

T									
A	0	0	0	0	0	0	0	0	0
B	5	5	5	5	5	5	5	3	3

10

T									
A	0	0	0	0	0	0	0	0	0
B	3	3	3	3	3	3	3	3	3

13

T									
A	0	0	0	0	0	0	0	0	0
B	3	3	3	3	3	3	3	5	5

16

T									
A	0	0	0	0	0	0	0	0	0
B	5	5	5	5	3	3	3	3	3

19

T	0	0	0	0	0	0	0	0	0
A	3	3	3	3	3	3	3	3	3
B	3	3	3	3	3	3	3	3	3

22

T									
A	0	0	0	0	0	0	0	0	0
B	3	3	3	3	5	7	5	5	7

27

T									
A	2	2	4	4	0	0	2	2	2
B	3	3	0	0	3	3	0	0	0

34

T									
A	2	2	2	2	0	0	0	0	0
B	0	0	0	0	3	3	3	3	3

V.S.

T	0	0	0	0	0	0	0	0	0	2	2	2	2
A	0	0	0	0	0	0	0	0	0	0	0	0	0
B	3	3	3	3	3	3	3	3	3	0	0	0	0

40

T	2	2	2	2	0	0	0	0	0	0	0	0	0
A	0	0	0	0	0	0	0	0	0	0	0	0	0
B					3	3	3	3	3	3	3	3	3

43

T	0	0	0	0	0	0	0	0	2	0			
A	0	0	0	0	0	0	0	0	0	3			
B	3	3	3	3	3	3	3	3	0	3	4	2	0

47

T	0	0	0	0	0	0	0	0	0	0	0	0	0
A	0	0	0	0	0	0	0	0	0	0	0	0	0
B	3	3	3	3	3	3	3	3	3	3	3	3	3

50

T	0	0	0	0	0	0	0	0	0	0	0	0	0
A	0	0	0	0	0	0	0	0	0	0	0	0	0
B	3	3	3	3	3	3	3	3	3	3	3	3	3

53

T													
A	0	0	0	0	0	0	0	0	0	0	0	0	0
B	5	5	5	5	5	5	5	5	3	3	3	3	3

56

T					0	0	0	0	0	0	0	0	0
A	0	0	0	0	3	3	3	3	3	3	3	3	3
B	3	3	3	3									

59

T	0	0	0	0	0	0	0	0	0	0	3		
A	0	0	0	0	3	3	3	3	3	3	5	7	5
B	3	3	3	3	3	3	3	3	3	5	5	5	5

62

T					0	0	2	2	4	4			0
A	0	0	0	0	3	3	3	3	0	0			3
B	5	5	5	5									

70

T	0	2	2	2	2	2	2	2	2	0	0	0	0
A	0	0	0	0	0	0	0	0	0	0	0	0	0
B	3									3	3	3	3

T	0	0	0	0	0	0	0	0	0	0	0	0
A	3	3	3	3	3	3	3	3	3	3	3	3
B												

77

T	2	2	2	2	2	2	2	0	0	0	0	0
A	0	0	0	0	0	0	0	3	3	3	3	3
B												

80

T	0	0	0	0	0	0	0	0	0	0	0	0
A	3	3	3	3	3	3	3	3	3	3	3	3
B												

83

T	2	0										
A	0		4	2								
B		3	2	0	0	0	0	0	0	0	0	0
					5	5	5	5	5	5	5	5

87

T												
A	0	0	0	0	0	0	0	0	0	0	0	0
B	5	5	5	5	5	5	5	5	5	5	5	5

90

T								0	0	0	0	0
A	0	0	0	0	0	0	0	3	3	3	3	3
B	5	5	5	5	5	5	5					

93

T	0	0	0	0	0	0	0	0	0	0	0	0
A	3	3	3	3	3	3	3	3	3	3	3	3
B												

96

T	2	2	2	2	2	2	2	0	0	0	0	0
A	0	0	0	0	0	0	0	3	3	3	3	3
B												

99

T	0	0	0	0	0	0	0	0	0	0	0	0
A	3	3	3	3	3	3	3	3	3	3	3	3
B												

101

♩ = 60,999973

T	0	0	0	0	2	2	2	0	2	0		
A	3	3	3	3	0	0	4	7	4	2		
B							5	7				

MUTE GUITAR

Neil Diamond - Sweet Caroline

♩ = 120,000000

V.S.

MUTE GUITAR

38

41

44

48

51

54

57

60

65

72

MUTE GUITAR

75

78

81

85

88

91

94

97

100

Neil Diamond - Sweet Caroline

BASS

♩ = 120,000000

5

9

13

17

21

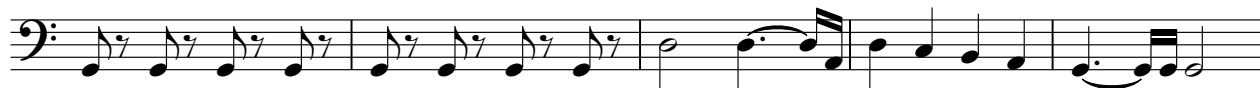

26

32

36

40

V.S.

44

49

53

57

61

67

72

76

80

85

89

93

97

101

♩ = 60,999973

ORGAN

Neil Diamond - Sweet Caroline

♩ = 120,000000

47

47

53

2

61

♩ = 60,99000000

40

2

ORGAN

Neil Diamond - Sweet Caroline

♩ = 120,000000

6

12

21

29

37

45

49

3

ORGAN

55

62

71

78

85

89

96

101

PIZZACATOSTRINGS

Neil Diamond - Sweet Caroline

♩ = 120,000000

84

84

88

♩ = 60,900000

13

2

13

2

PAD

Neil Diamond - Sweet Caroline

♩ = 120,000000

10

19

28

37

46

55

64

69

2

PAD

74

83

92

99

♩ = 60,999973

STRINGS

Neil Diamond - Sweet Caroline

♩ = 120,000,000

35

3

42

9

56

63

72

3

80

10

96

3

102

♩ = 60,999,973

59,000,008

57,999,999

55,000,011

56,999,000