

Iron Butterfly - In A Gadda Da Vida

♩ = 110,000107

Bob Mace, sysop

2

♩ = 100,000000

Bob Mace, sysop

4

♩ = 350,001160 = 120,000000

Epsilon Computing

Bob Mace, sysop

♩ = 120,000000

Bass

(Iron Butterfly)

♩ = 350,001160

Drums

played and edited by

Epsilon Computing

(Iron Butterfly)

played and edited by

Epsilon Computing

(Iron Butterfly)

played and edited by

Epsilon Computing

(Iron Butterfly)

played and edited by

Epsilon Computing

running time 7:08

T						
A	0	0	3	2	3	0
B					3	

Epsilon Computing

Bass

(Iron Butterfly)

played and edited by

Bass

Drums

10

3

running time 7:08

TAB 0 2 1 1 0 3

Epsilon Computing

(Iron Butterfly)

played and edited by

11

running time 7:08

TAB 0 0 3 2 3 0

Epsilon Computing

(Iron Butterfly)

played and edited by

12

running time 7:08

TAB 0 2 1 1 0 3

Epsilon Computing

(Iron Butterfly)

played and edited by

running time 7:08

TAB

A 0 0 3 2 3 0

B

Epsilon Computing

Cincinnati, Ohio

(Iron Butterfly)

Bass

played and edited by

Drums

running time 7:08

TAB

A 0 2 1 1 0 3

B

Epsilon Computing

Cincinnati, Ohio

(Iron Butterfly)

played and edited by

15

5

running time 7:08

TAB

A 0 0 3 2 3 0

B

Epsilon Computing

Cincinnati, Ohio

(Iron Butterfly)

played and edited by

16

running time 7:08

TAB

A 0 2 1 1 0 3

B

Epsilon Computing

Cincinnati, Ohio

(Iron Butterfly)

played and edited by

running time 7:08

TAB

T						
A	0	0	3	2	3	0
B					3	

Epsilon Computing

Bass line for Epsilon Computing, showing notes on a bass staff with a double bar line at the end.

Cincinnati, Ohio

Melody line for Cincinnati, Ohio, showing notes on a treble staff.

(Iron Butterfly)

Bass

Bass line for (Iron Butterfly), showing notes on a treble staff.

played and edited by

Drums

running time 7:08

TAB

T						
A	0	2	1	1	0	3
B						

Epsilon Computing

Bass line for Epsilon Computing, showing notes on a bass staff with a double bar line at the end.

Cincinnati, Ohio

Melody line for Cincinnati, Ohio, showing notes on a treble staff.

(Iron Butterfly)

Bass line for (Iron Butterfly), showing notes on a treble staff.

played and edited by

running time 7:08

TAB

A 0 0 3 2 3 3 0

B

Epsilon Computing

Cincinnati, Ohio

(Iron Butterfly)

played and edited by

running time 7:08

TAB

A 0 2 1 1 0 3

B

Epsilon Computing

Cincinnati, Ohio

(Iron Butterfly)

played and edited by

running time 7:08

Epsilon Computing

(Iron Butterfly)

played and edited by

running time 7:08

Epsilon Computing

(Iron Butterfly)

played and edited by

running time 7:08

Epsilon Computing

Cincinnati, Ohio

(Iron Butterfly)

played and edited by

running time 7:08

Epsilon Computing

Cincinnati, Ohio

(Iron Butterfly)

played and edited by

running time 7:08

T 0 0 4 3 2

A

B

Epsilon Computing

Cincinnati, Ohio

Bass

(Iron Butterfly)

Drums

played and edited by

running time 7:08

T

A 2 2 2 0 1

B

Epsilon Computing

Cincinnati, Ohio

(Iron Butterfly)

played and edited by

running time 7:08

Epsilon Computing

TAB 2 2 1 0 4

Cincinnati, Ohio

(Iron Butterfly)

played and edited by

running time 7:08

Epsilon Computing

TAB 4 4 0 1 2

Cincinnati, Ohio

(Iron Butterfly)

played and edited by

running time 7:08

Epsilon Computing

Cincinnati, Ohio

(Iron Butterfly)

played and edited by

running time 7:08

Epsilon Computing

Cincinnati, Ohio

(Iron Butterfly)

played and edited by

running time 7:08

Epsilon Computing

Cincinnati, Ohio

(Iron Butterfly)

played and edited by

running time 7:08

Epsilon Computing

Cincinnati, Ohio

(Iron Butterfly)

played and edited by

running time 7:08

Epsilon Computing

Cincinnati, Ohio

(Iron Butterfly)

played and edited by

running time 7:08

Epsilon Computing

Cincinnati, Ohio

(Iron Butterfly)

played and edited by

running time 7:08

Epsilon Computing

(Iron Butterfly)

played and edited by

Tablature for guitar (T, A, B strings) and bass. The tablature shows fret numbers: 0, 0, 3, 2, 3, 0. The bass line includes a double bar line.

running time 7:08

Epsilon Computing

(Iron Butterfly)

played and edited by

Tablature for guitar (T, A, B strings) and bass. The tablature shows fret numbers: 0, 0, 3, 2, 2, 3. The bass line includes a double bar line.

running time 7:08

Epsilon Computing

(Iron Butterfly)

played and edited by

Tablature for guitar (T, A, B strings) and bass. The tablature shows fret numbers: 0, 0, 3, 2, 3, 0. The bass line includes a double bar line. Labels 'Bass' and 'Drums' are present.

38

running time 7:08

Epsilon Computing

(Iron Butterfly)

played and edited by

39

running time 7:08

Epsilon Computing

(Iron Butterfly)

played and edited by

40

running time 7:08

Epsilon Computing

(Iron Butterfly)

played and edited by

41

17

running time 7:08

TAB

T						
A	0	0	3	2	3	0
B						

Epsilon Computing

Bass

(Iron Butterfly)

Drums

played and edited by

42

running time 7:08

TAB

T						
A	0	2	1	1	0	3
B						

Epsilon Computing

(Iron Butterfly)

played and edited by

running time 7:08

TAB

T						
A	0	0	3	2	3	0
B					3	

Epsilon Computing

Cincinnati, Ohio

(Iron Butterfly)

played and edited by

running time 7:08

TAB

T						
A	0	2	1	1	0	3
B						

Epsilon Computing

Cincinnati, Ohio

(Iron Butterfly)

played and edited by

running time 7:08

Epsilon Computing

Cincinnati, Ohio

(Iron Butterfly)

played and edited by

running time 7:08

Epsilon Computing

Cincinnati, Ohio

(Iron Butterfly)

played and edited by

running time 7:08

TAB

T						
A	0	0	3	2	3	0
B					3	

Epsilon Computing

Cincinnati, Ohio

(Iron Butterfly)

played and edited by

running time 7:08

TAB

T						
A	0	2	1	1	0	3
B						

Epsilon Computing

Cincinnati, Ohio

(Iron Butterfly)

played and edited by

running time 7:08

TAB

A 0 0 3 2 3 0

B

Epsilon Computing

Cincinnati, Ohio

Bass

(Iron Butterfly)

Drums

played and edited by

running time 7:08

TAB

A 0 2 1 0 3 0

B

Epsilon Computing

Cincinnati, Ohio

(Iron Butterfly)

played and edited by

running time 7:08

Epsilon Computing

(Iron Butterfly)

played and edited by

running time 7:08

Epsilon Computing

(Iron Butterfly)

played and edited by

running time 7:08

Epsilon Computing

TAB 0 0 4 3 2

Cincinnati, Ohio

(Iron Butterfly)

Bass

played and edited by

Drums

running time 7:08

Epsilon Computing

TAB 2 2 3 4 0

Cincinnati, Ohio

(Iron Butterfly)

played and edited by

running time 7:08

Epsilon Computing

TAB 0 0 4 3 2

Cincinnati, Ohio

(Iron Butterfly)

played and edited by

running time 7:08

Epsilon Computing

TAB 2 2 2 0 1

Cincinnati, Ohio

(Iron Butterfly)

played and edited by

running time 7:08

Epsilon Computing

Cincinnati, Ohio

(Iron Butterfly)

played and edited by

running time 7:08

Epsilon Computing

Cincinnati, Ohio

(Iron Butterfly)

played and edited by

running time 7:08

Epsilon Computing

TAB

2 2 1 0 3

4 4

Cincinnati, Ohio

(Iron Butterfly)

played and edited by

running time 7:08

Epsilon Computing

TAB

3 3 2 4

4 4 4

Cincinnati, Ohio

(Iron Butterfly)

played and edited by

running time 7:08

Epsilon Computing

Cincinnati, Ohio

(Iron Butterfly)

played and edited by

running time 7:08

Epsilon Computing

Cincinnati, Ohio

(Iron Butterfly)

played and edited by

running time 7:08

Epsilon Computing

Cincinnati, Ohio

(Iron Butterfly)

played and edited by

TAB 3

running time 7:08

Epsilon Computing

Cincinnati, Ohio

(Iron Butterfly)

played and edited by

TAB 3 3 3 3 0

A 0 0 12 3 0 13 7 19 3 3 3 3

running time 7:08

Epsilon Computing

Cincinnati, Ohio

(Iron Butterfly)

played and edited by

running time 7:08

Epsilon Computing

(Iron Butterfly)

played and edited by

67
running time 7:08

TAB 0 0 3 2 3 0

Epsilon Computing

(Iron Butterfly)

played and edited by

68
running time 7:08

TAB 0 3 0 0 1 2

Epsilon Computing

(Iron Butterfly)

played and edited by

69
running time 7:08

TAB 0 0 3 2 3 0

Epsilon Computing

(Iron Butterfly)

played and edited by

Bass

Drums

running time 7:08

TAB

T						
A	0	0	0	3	2	3
B						

Epsilon Computing

(Iron Butterfly)

played and edited by

running time 7:08

TAB

T						
A	0	0	3	2	3	0
B						

Epsilon Computing

(Iron Butterfly)

played and edited by

running time 7:08

TAB

T						
A	0	3	0	0	1	2
B						

Epsilon Computing

(Iron Butterfly)

played and edited by

running time 7:08

Epsilon Computing

Cincinnati, Ohio

(Iron Butterfly)

played and edited by

running time 7:08

Epsilon Computing

Cincinnati, Ohio

(Iron Butterfly)

played and edited by

running time 7:08

T
A 0 0 3 2 3 0
B

Epsilon Computing

Cincinnati, Ohio

(Iron Butterfly)

played and edited by

running time 7:08

T
A 0 0 3 2 3
B

Epsilon Computing

(Iron Butterfly)

played and edited by

running time 7:08

Epsilon Computing

Cincinnati, Ohio

(Iron Butterfly)

played and edited by

running time 7:08

Epsilon Computing

Cincinnati, Ohio

(Iron Butterfly)

played and edited by

running time 7:08

T
A 0
B

Epsilon Computing

Cincinnati, Ohio

(Iron Butterfly)

played and edited by

Epsilon Computing

Cincinnati, Ohio

(Iron Butterfly)

played and edited by

81

Epsilon Computing

Cincinnati, Ohio

Bass

(Iron Butterfly)

Drums

played and edited by

82

Epsilon Computing

Cincinnati, Ohio

(Iron Butterfly)

played and edited by

83

Epsilon Computing

Cincinnati, Ohio

(Iron Butterfly)

played and edited by

84

Epsilon Computing

Cincinnati, Ohio

(Iron Butterfly)

played and edited by

85

Epsilon Computing

Cincinnati, Ohio

Bass

(Iron Butterfly)

Drums

played and edited by

86

Epsilon Computing

Cincinnati, Ohio

(Iron Butterfly)

played and edited by

87 39

Epsilon Computing

Cincinnati, Ohio

(Iron Butterfly)

played and edited by

88

Epsilon Computing

Cincinnati, Ohio

(Iron Butterfly)

played and edited by

89

Epsilon Computing

Cincinnati, Ohio

Bass
(Iron Butterfly)

Drums

played and edited by

90

Epsilon Computing

Cincinnati, Ohio

(Iron Butterfly)

played and edited by

91

Epsilon Computing

Cincinnati, Ohio

(Iron Butterfly)

played and edited by

92

Epsilon Computing

Cincinnati, Ohio

(Iron Butterfly)

played and edited by

93

Epsilon Computing

Cincinnati, Ohio

Bass

(Iron Butterfly)

Drums

played and edited by

94

Epsilon Computing

Cincinnati, Ohio

(Iron Butterfly)

played and edited by

95
Epsilon Computing

Cincinnati, Ohio

(Iron Butterfly)

played and edited by

96
Epsilon Computing

Cincinnati, Ohio

(Iron Butterfly)

played and edited by

97
Epsilon Computing

(Iron Butterfly)

Bass

100

16-bit card

(Iron Butterfly)

Bass

103

16-bit card

(Iron Butterfly)

Bass

106

Epsilon Computing

16-bit card

(Iron Butterfly)

109

16-bit card

(Iron Butterfly)

Bass

112

16-bit card

Perc. Organ

(Iron Butterfly)

Bass

114

16-bit card

Perc. Organ

(Iron Butterfly)

115

116

16-bit card

Perc. Organ

(Iron Butterfly)

Bass

117

118

16-bit card

Perc. Organ

(Iron Butterfly)

119

120

16-bit card

Perc. Organ

(Iron Butterfly)

Bass

121

122

16-bit card

Perc. Organ

(Iron Butterfly)

124

16-bit card

Perc. Organ

Bass

(Iron Butterfly)

126

Epsilon Computing

16-bit card

Perc. Organ

(Iron Butterfly)

129

Epsilon Computing

16-bit card

Bass

(Iron Butterfly)

Two double bar lines are positioned to the left of the first system.

131

Epsilon Computing

16-bit card

Perc. Organ

(Iron Butterfly)

Two double bar lines are positioned to the left of the second system.

133

Epsilon Computing

16-bit card

Perc. Organ

Bass

(Iron Butterfly)

Two double bar lines are positioned to the left of the third system.

135

Epsilon Computing

16-bit card

Perc. Organ

(Iron Butterfly)

137

16-bit card

Perc. Organ

Bass

(Iron Butterfly)

140

Epsilon Computing

16-bit card

Perc. Organ

(Iron Butterfly)

Bass

142

Epsilon Computing

16-bit card

Perc. Organ

(Iron Butterfly)

144

Epsilon Computing

16-bit card

Perc. Organ

Organ

Bass

(Iron Butterfly)

146

Epsilon Computing

16-bit card

Perc. Organ

(Iron Butterfly)

148

Epsilon Computing

16-bit card

Perc. Organ

Bass

(Iron Butterfly)

150

Epsilon Computing

16-bit card

Perc. Organ

(Iron Butterfly)

Two double bar lines are positioned to the left of this system.

152

Epsilon Computing

16-bit card

Perc. Organ

(Iron Butterfly)

Bass

Two double bar lines are positioned to the left of this system.

154

Epsilon Computing

16-bit card

Perc. Organ

(Iron Butterfly)

156

Epsilon Computing

16-bit card

Perc. Organ

Bass

(Iron Butterfly)

158

(513) 563-4871 voice

Epsilon Computing

16-bit card

Perc. Organ

(Iron Butterfly)

160

(513) 563-4871 voice

16-bit card

Perc. Organ

Bass

(Iron Butterfly)

(513) 563-4871 voice

16-bit card

Perc. Organ

(Iron Butterfly)

162

3

3

3

(513) 563-4871 voice

16-bit card

Perc. Organ

(Iron Butterfly)

Bass

164

3

3

3

(513) 563-4871 voice

16-bit card

Perc. Organ

Organ

(Iron Butterfly)

(513) 563-4871 voice

16-bit card

Perc. Organ

Organ

(Iron Butterfly)

169

(513) 563-4871 voice

16-bit card

Perc. Organ

Bass

(Iron Butterfly)

171

(513) 563-4871 voice

16-bit card

Perc. Organ

(Iron Butterfly)

173

(513) 563-4871 voice

Perc. Organ

Organ

Bass

(Iron Butterfly)

(513) 563-4871 voice

Organ

(Iron Butterfly)

174

(513) 563-4871 voice

Organ

(Iron Butterfly)

175

(513) 563-4871 voice

Organ

(Iron Butterfly)

176

(513) 563-4871 voice

Organ

(Iron Butterfly)

177

(513) 563-4871 voice

Organ

Bass

(Iron Butterfly)

179

(513) 563-4871 voice

Organ

(Iron Butterfly)

180

(513) 563-4871 voice

Organ

(Iron Butterfly)

(513) 563-4871 voice

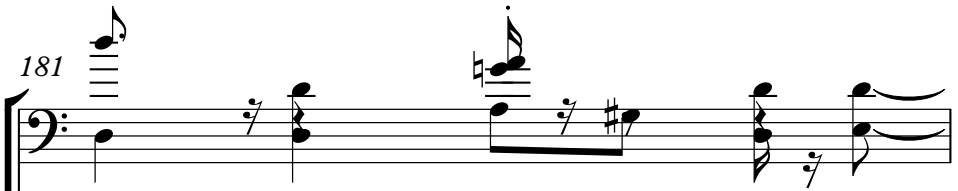

(513) 563-6475 bbs

Organ

sequenced using a

Bass
(Iron Butterfly)

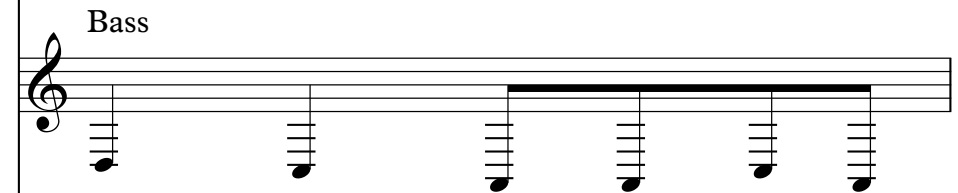

played and edited by

(513) 563-4871 voice

182

(513) 563-6475 bbs

Organ

sequenced using a

(Iron Butterfly)

played and edited by

running time 7:08

T
A 0 0 3 2 3 0
B

(513) 563-4871 voice

(513) 563-6475 bbs

Organ

sequenced using a

(Iron Butterfly)

played and edited by

running time 7:08

TAB

T							
A	0	2	1	1	0		
B						3	0

(513) 563-6475 bbs

Organ

sequenced using a

(Iron Butterfly)

played and edited by

running time 7:08

(513) 563-6475 bbs

sequenced using a

(Iron Butterfly)

played and edited by

running time 7:08

(513) 563-6475 bbs

sequenced using a

(Iron Butterfly)

played and edited by

running time 7:08

TAB

T						
A	0	0	3	2	3	0
B						

(513) 563-6475 bbs

Bass guitar staff for measure 187, showing notes on the 5th, 4th, 3rd, 2nd, and 1st strings.

sequenced using a

MIDI staff for measure 187, showing a sequence of notes with articulation marks.

(Iron Butterfly)

Melody staff for measure 187, showing a sequence of notes.

played and edited by

running time 7:08

TAB

T						
A	0	2	1	1	0	3
B						

(513) 563-6475 bbs

Bass guitar staff for measure 188, showing notes on the 5th, 4th, 3rd, 2nd, and 1st strings.

sequenced using a

MIDI staff for measure 188, showing a sequence of notes with articulation marks.

(Iron Butterfly)

Melody staff for measure 188, showing a sequence of notes.

played and edited by

running time 7:08

(513) 563-6475 bbs

TAB 0 2 3 2 3 1 2 1

sequenced using a

(Iron Butterfly)

Bass

played and edited by

running time 7:08

(513) 563-6475 bbs

TAB 2 3 2 1 2 2 1 2 0 3 3 2

sequenced using a

(Iron Butterfly)

played and edited by

running time 7:08

(513) 563-6475 bbs

T 0 0 4 3 2

A

B

sequenced using a

(Iron Butterfly)

played and edited by

running time 7:08

(513) 563-6475 bbs

T 1 2 3 0

A 2 2 4 4 0

B

sequenced using a

(Iron Butterfly)

played and edited by

running time 7:08

(513) 563-6475 bbs

T 0 0 3 2 1
 A 0 4 3 2
 B

sequenced using a

(Iron Butterfly)

Bass

Drums

played and edited by

running time 7:08

(513) 563-6475 bbs

T 1
 A 2
 B

sequenced using a

(Iron Butterfly)

played and edited by

running time 7:08

(513) 563-6475 bbs

TAB

2	2	1	0	3
2	2	1	0	3
2	2	1	0	3

sequenced using a

(Iron Butterfly)

played and edited by

running time 7:08

(513) 563-6475 bbs

TAB

3	3	0	1	2
4	4	0	1	2
4	4	0	1	2

sequenced using a

(Iron Butterfly)

played and edited by

running time 7:08

(513) 563-6475 bbs

TAB

2	2	1	0	3
2				4

sequenced using a

(Iron Butterfly)

Bass

played and edited by

Drums

running time 7:08

(513) 563-6475 bbs

TAB

3	3	0	2	4
4	4			4

sequenced using a

(Iron Butterfly)

played and edited by

running time 7:08

(513) 563-6475 bbs

T 4
A 4
B 4

sequenced using a

(Iron Butterfly)

played and edited by

running time 7:08

(513) 563-6475 bbs

T 4 4 0 4 4 0
A 4 4 4 4 4 4
B 4 4 4 4 4 4

sequenced using a

(Iron Butterfly)

played and edited by

running time 7:08

(513) 563-6475 bbs

sequenced using a

(Iron Butterfly)

played and edited by

running time 7:08

(513) 563-6475 bbs

sequenced using a

(Iron Butterfly)

played and edited by

running time 7:08

(513) 563-6475 bbs

sequenced using a

(Iron Butterfly)

played and edited by

running time 7:08

(513) 563-6475 bbs

(Iron Butterfly)

played and edited by

running time 7:08

(513) 563-6475 bbs

T 3
A 0 0 3 2 3 0
B

(Iron Butterfly)

played and edited by

Bass

Drums

running time 7:08

(513) 563-6475 bbs

T 3
A 0 3 0 0 1 2
B

(Iron Butterfly)

played and edited by

running time 7:08

(513) 563-6475 bbs

T 3
A 0 0 0 2 3 0
B

(Iron Butterfly)

played and edited by

running time 7:08

(513) 563-6475 bbs

T 3
A 0 0 0 3 2 3
B

Yamaha Clavinova

(Iron Butterfly)

played and edited by

running time 7:08

(513) 563-6475 bbs

T 3
A 0 0 3 2 3 0
B

Yamaha Clavinova

(Iron Butterfly)

played and edited by

Bass

Drums

running time 7:08

(513) 563-6475 bbs

TAB 3 0 0 1 2

A 0 3

B

(Iron Butterfly)

played and edited by

(513) 563-6475 bbs

Yamaha Clavinova

and Gravis Ultrasound

Yamaha Clavinova

213

Iron Butterfly - In A Gadda Da Vida

running time 7:08

♩ = 110,000107 ♩ = 100,000000 ♩ = 100,000000 ♩ = 100,000000

2 **4**

E									
T									
A									
B									
E									
A									

11

T									
A	0	0	3	2	0	0	2	1	1
B					3				0

16

T									
A	0	2	1	1	0	0	0	3	2
B					3				0

20

T									
A	0	2	1	1	0	0	2	3	2
B					3				0

24

T									
A	0	2	1	1	0	0	2	3	2
B					3				0

28

T									
A	2	2	3	4	0	0	0	4	3
B					0				2

34

T									
A	4	4	0	1	2	2	2	1	0
B					4				4

38

T									
A	3	3	3	3	3	0	0	0	3
B					2				0

43

T									
A	0	0	0	3	2	0	0	0	3
B					3				0

48

T									
A	0	2	1	1	0	0	0	3	2
B					3				0

V.S.

T	2 3 2 2 1 2 1 2 1	0 0	4 3 2	2 2 3 4 0	0 0	4 3 2
A						
B						

56

T	2 2 2 0 1	2 2 0 2	4 4 4 3 1 2 2	2 2 1 0 3	3 3 2 4
A					
B					

61

T	4 4	4 0 4 2 0	3 3 3 3 0	0 0 3 0	3 2 0
A				12 3 0	3
B				13 7 3	
				19 8	?

66

T	0 0 3 2 3	0 0 3 2 3 0	0 3 0 0 1 2	0 0 3 2 3 0
A				
B				

70

T	0 0 0 3 2 3	0 0 3 2 3 0	0 3 0 0 1 2 0	0 0 3 2 3 0
A				
B				

74

T	0 0 3 2 3	0 0 3 2 3 0	0 0 3 2 3	0 0 3 2 3 0
A				
B				

78

103

T	0 0 3 2	0	[Redacted]		
A					
B					

183

T	0 0 3 2 3 0	0 2 1 1 0 3 0	0 0 3 2 3 0	0 2 1 1 0 3	0 0 3 2 3 0
A					
B					

188

T	0 2 1 1 0 3	0 2 3 2 3 1 2 1	2 3 2 1 2 2 1 2 0 3 3 2	0 0 4 3 2
A				
B				

192

T	2 1 2 3 0	0 0 3 2 1 1	2 2 1 0 2 2 1 0 3 4	3 3 0 1 2
A				
B				

T	2	2	1	0		0	2	4	4	4	4	0	4	4	0	3	1
A	2	2		3	3	3		4	4	4	4	0	4	4	6	2	
B				4	4	4		4	4	4	4	4	4	4	4		

202

T	2	3	3	3	3	3	3		3		3		3					
A	2	6	6		2	2	3	0	0	3	2	3	0	0	0	3	2	3
B								3				3						3

206

T	3		0	0	1	2	3	3	3	3	3	3	3					
A	0	3					0	0	0	2	3	0	0	0	0	3	2	3
B											3							3

209

T	3						3												
A	0	0	3	2	3	0	0	3	0	0	1	2	5						
B					3														

Iron Butterfly - In A Gadda Da Vida

(513) 563-4871 voice

♩ = 110,000107 ♩ = 100,000000 ♩ = 350,000000

2 **153**

159

163

167

170

174

178

181

183 **32**

and Gravis Ultrasound Iron Butterfly - In A Gadda Da Vida

♩ = 110,000107 ♩ = 100,000000 ♩ = 350,001160

2

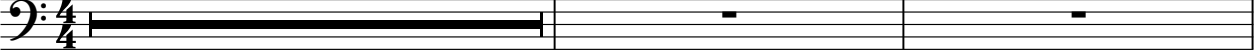

⁵♩ = 120,000000 **209**

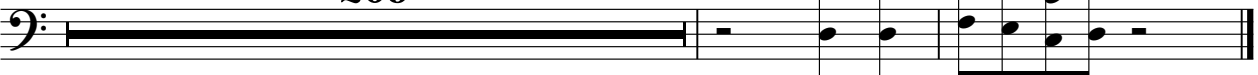

♩ = 110,000107 ♩ = 100,000000 ♩ = 350,000000000

2

7

11

15

19

22

24

27

30

35

Epsilon Computing

75

79

83

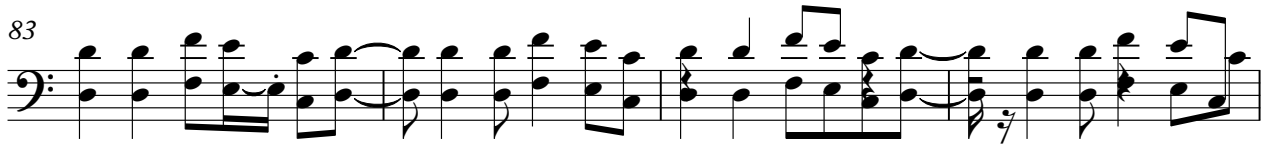

87

91

95

106

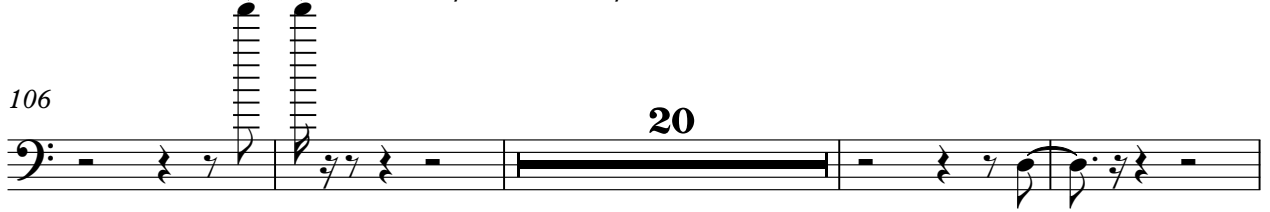

130

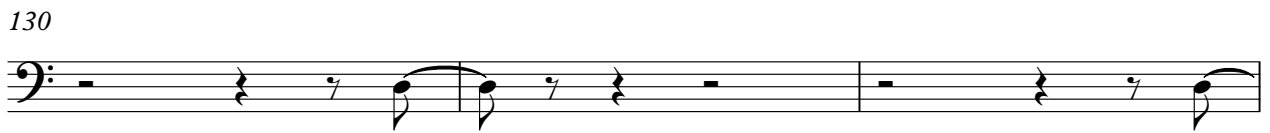

133

Epsilon Computing

140

144

148

152

156

57

Iron Butterfly - In A Gadda Da Vida

(513) 563-6475 bbs

♩ = 110,000107 ♩ = 100,000000 ♩ = 350,000000

2 176

182

186

189

191

194

198

203

206

209

4

Bob Mace, sysop

Iron Butterfly - In A Gadda Da Vida

♩ = 110,000107

³ ♩ = 100,000000 ♩ = 350,00116♩ = 120,000000

211

211

Iron Butterfly - In A Gadda Da Vida

$\text{♩} = 110,000107 = 100,000000$ $\text{♩} = 150,000000$

211

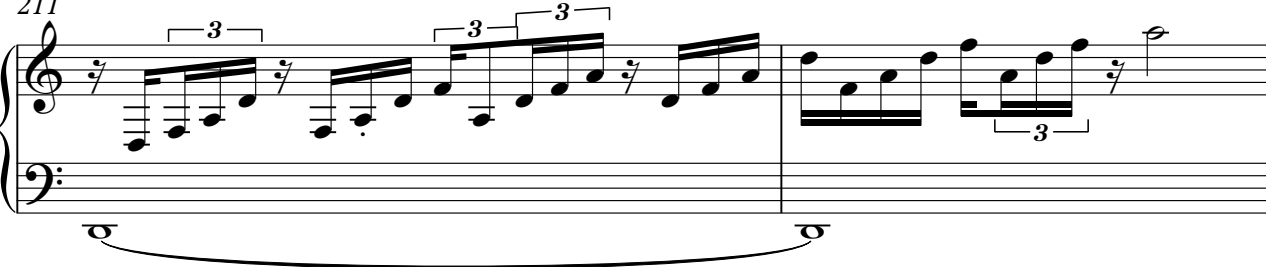

213

Iron Butterfly - In A Gadda Da Vida

16-bit card

♩ = 110,000107 ♩ = 100,000000 ♩ = 350,0000600

2 97

104

111

116

121

125

130

134

139

V.S.

147

154

158

163

169

43

Percussive Organ

Iron Butterfly - In A Gadda Da Vida

$\text{♩} = 110,000107 = 100,000000 \text{♩} = 350,000000$

2 107

113

117

122

127

137

145

152

157

V.S.

2

Percussive Organ

162

167

171

Iron Butterfly - In A Gadda Da Vida

Rock Organ

♩ = 110,000107 = 100,000000 ♩ = 350,000,000000

2 140

146 20 5

173

175

178

181

183 31 31

$\text{♩} = 110,000107 = 100,000000 \text{♩} = 350,000,600000$

2 8

14

18 2

23

26

29 3 3

33 8

44

47

49 2 3

53

56

60

64

74

78

81

83

86

88

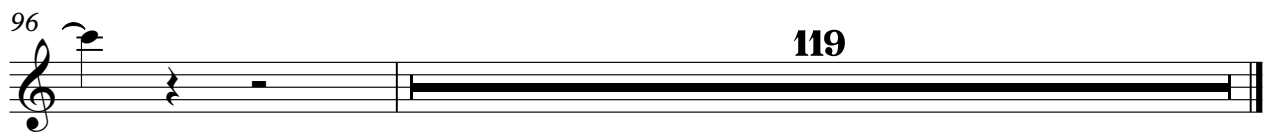
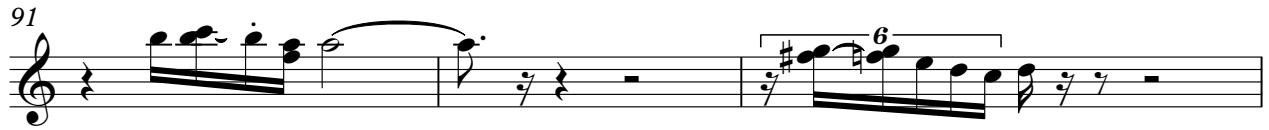

Iron Butterfly - In A Gadda Da Vida

sequenced using a

♩ = 110,000107 ♩ = 100,000000 ♩ = 350,000000000

2 **176**

181

185

188

192

195

198

202

12

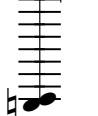

(Iron Butterfly) Iron Butterfly - In A Gadda Da Vida

♩ = 110, 000107 = 100,000000 ♩ = 350, 0001000000

2 Bass

8 Bass

12 Bass

16 Bass

20 Bass

24 Bass

28 Bass

32 Bass

36 Bass

40 Bass

V.S.

(Iron Butterfly)

44 Bass

48 Bass

52 Bass

56 Bass

60 Bass

64 Bass

68 Bass

72 Bass

76 Bass

80 Bass

84 Bass

88 Bass

92 Bass

96 Bass

100 Bass

104 Bass

108 Bass

112 Bass

116 Bass

120 Bass

V.S.

(Iron Butterfly)

124 Bass

128 Bass

132 Bass

136 Bass

140 Bass

144 Bass

148 Bass

152 Bass

156 Bass

160 Bass

164 Bass

168 Bass

172 Bass

176 Bass

180 Bass

184 Bass

188 Bass

192 Bass

196 Bass

200 Bass

V.S.

6

(Iron Butterfly)

204

Bass

208

Bass

5

Iron Butterfly - In A Gadda Da Vida

played and edited by

♩ = 110,000107 ♩ = 100,000000 ♩ = 350,001160 ♩ = 120,000000

Drums

2

6

8

10

12

14

16

18

20

22

Drums

V.S.

Drums

Drums

44

46

48

50

52

54

56

58

60

62

Drums

Drums

Drums

Drums

Drums

V.S.

Drums

84 Drums

86

88 Drums

90

92 Drums

94

96 84

181

183

185 Drums

187

189 Drums

191

193 Drums

195

197 Drums

199

201 Drums

203

205 Drums

207

209 Drums
