

Nine Inch Nails - The Perfect Drug

♩ = 150,000000

Percussion

Taiko Drums

Jazz Guitar

Jazz Guitar

Electric Guitar

Electric Guitar

Electric Guitar

7-string Electric Guitar

Kora

Electric Bass

5-string Electric Bass

♩ = 150,000000

7

Perc.

Perc.

J. Gtr.

J. Gtr.

E. Bass

Hpsd.

Gun.

11

Perc.

Perc.

J. Gtr.

J. Gtr.

E. Bass

Hpsd.

Gun.

15

Perc.

Perc.

Perc.

J. Gtr.

J. Gtr.

E. Bass

Hpsd.

Gun.

19

Perc.

Perc.

Perc.

J. Gtr.

J. Gtr.

E. Bass

Hpsd.

Gun.

23

Perc. (Snare)

Perc. (Hi-hat)

Perc. (Cymbal)

J. Gtr.

E. Gtr.

E. Bass

Hpsd.

Gun.

Sequences@pepp67@earthlink.net

27

Perc. (Snare)

Perc. (Hi-hat)

J. Gtr.

E. Gtr.

E. Bass

Hpsd.

Gun.

33

Perc. Perc. Perc. Perc. E. Gtr. E. Gtr. E. Gtr. E. Gtr. E. Bass E. Bass Hpsd. Solo

37

Perc. Perc. E. Gtr. E. Gtr. E. Gtr. E. Bass Hpsd. Solo Gun.

42

Perc.

J. Gtr.

J. Gtr.

E. Gtr.

E. Bass

Hpsd.

Gun.

46

Perc.

J. Gtr.

J. Gtr.

E. Bass

Hpsd.

Gun.

50

Perc.

J. Gtr.

J. Gtr.

E. Bass

Hpsd.

Gun.

54

Perc. (3 staves)
Taiko
J. Gtr. (melody)
J. Gtr. (fretboard)
E. Gtr.
E. Bass
Hpsd.
Syn. Drums
Gun

58

Perc. (3 staves)
Taiko
J. Gtr. (melody)
J. Gtr. (fretboard)
E. Gtr.
E. Bass
Hpsd.
Syn. Drums
Gun

62

Perc.

Perc.

Perc.

J. Gtr.

E. Gtr.

E. Gtr.

E. Gtr.

Hpsd.

Syn. Drums

67

Perc.

Perc.

Perc.

Perc.

J. Gtr.

E. Gtr.

E. Gtr.

E. Gtr.

E. Gtr.

E. Bass

E. Bass

Hpsd.

Solo

71

Perc. Perc. E. Gtr. E. Gtr. E. Gtr. E. Bass Hpsd. Solo

75

Perc. Perc. E. Gtr. E. Gtr. E. Gtr. E. Bass Hpsd. Solo

79

Perc. Perc. E. Gtr. E. Gtr. E. Gtr. E. Bass Hpsd. Solo

83

87

91

Perc.

Perc.

Perc.

E. Gtr.

E. Gtr.

E. Gtr.

E. Gtr.

E. Bass

Hpsd.

Solo

Gun.

96

Perc.

E. Gtr.

Hpsd.

Gun.

102

Perc.

Taiko

J. Gtr.

E. Gtr.

Hpsd.

Syn. Drums

Gun.

106

Perc.

Perc.

J. Gtr.

Kora

Gun.

111

Perc. 

J. Gtr. 

E. Gtr. 

Kora 

Gun. 

115

Perc. 

J. Gtr. 

E. Gtr. 

E. Gtr. 

E. Gtr. 

E. Gtr. 

Kora 

E. Bass 

Hpsd. 

Gun. 

119

Perc. 

E. Gtr.

E. Gtr.

E. Gtr.

E. Gtr.

E. Bass

Gun.

122

Perc.

Perc.

E. Gtr.

E. Gtr.

E. Gtr.

E. Gtr.

E. Bass

Hpsd.

Syn. Drums

Gun.

125

Perc.

Perc.

E. Gtr.

E. Gtr.

E. Gtr.

E. Gtr.

E. Bass

Hpsd.

Syn. Drums

Gun.

128

Perc.

Perc.

J. Gtr.

E. Gtr.

E. Gtr.

E. Gtr.

E. Gtr.

E. Gtr.

E. Bass

Hpsd.

Syn. Drums

Gun.

132

Perc.

Perc.

Perc.

J. Gtr.

Gun.

136

Perc.

Perc.

Perc.

J. Gtr.

E. Gtr.

E. Gtr.

Gun.

- E. Gtr.**: Two staves, one with a melodic line and one with a bass line.

160

Perc.

J. Gtr.

J. Gtr.

E. Gtr.

E. Bass

165

Perc.

J. Gtr.

J. Gtr.

E. Gtr.

E. Bass

170

Perc.

J. Gtr.

J. Gtr.

E. Gtr.

E. Bass

E. Bass

Solo

175

Perc.

J. Gtr.

J. Gtr.

E. Gtr.

E. Bass

E. Bass

Solo

180

Perc.

J. Gtr.

J. Gtr.

E. Gtr.

E. Bass

E. Bass

Solo

185

Perc.

J. Gtr.

J. Gtr.

E. Gtr.

E. Bass

E. Bass

Solo

190

Perc.

J. Gtr.

J. Gtr.

E. Bass

Solo

Nine Inch Nails - The Perfect Drug

Percussion

♩ = 150,000000

9

12

15

18

21

24

20

46

49

52

55

V.S.

58

61

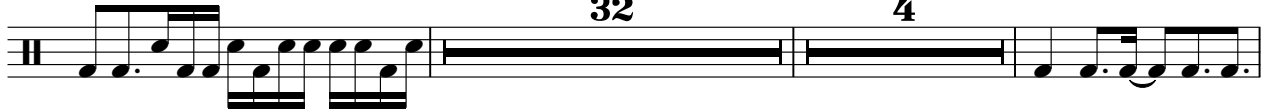

99

104

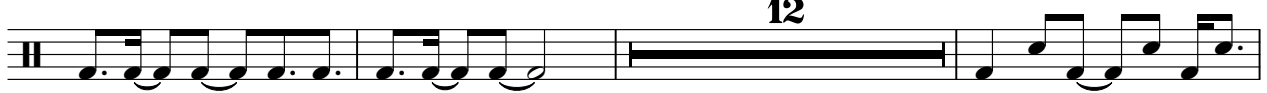

119

123

127

131

134

137

140

144

149

155

161

167

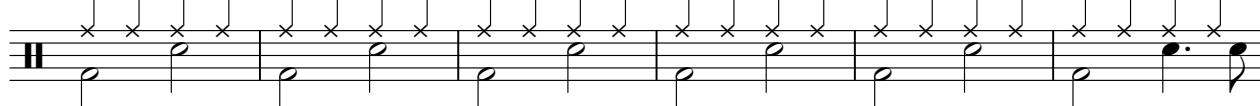

173

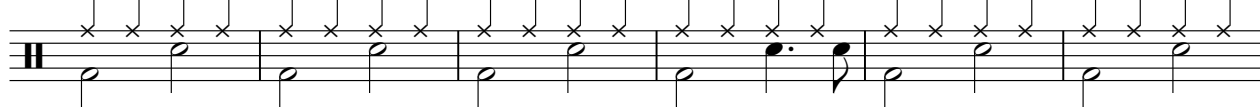

179

185

191

Percussion

Nine Inch Nails - The Perfect Drug

♩ = 150,000000

17

22

46

7

58

131

134

137

140

143

145

V.S.

2

Percussion

146

50

Percussion

Nine Inch Nails - The Perfect Drug

♩ = 150,000000

9

12

14

16

19

21

23

25

19

2

Percussion

45

48

50

52

55

57

59

61

107

110

113

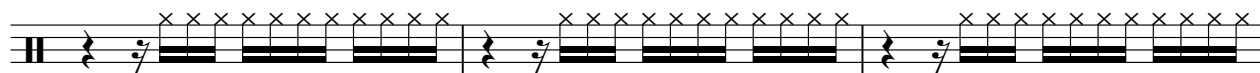

116

134

138

142

145

Percussion

Nine Inch Nails - The Perfect Drug

♩ = 150,000000

25

29

33

8

44

16

62

66

69

36

2

Percussion

106

111

115

119

122

125

71

Percussion

Nine Inch Nails - The Perfect Drug

♩ = 150,000000

25

Seagull167@earthlink.net

28

33

8

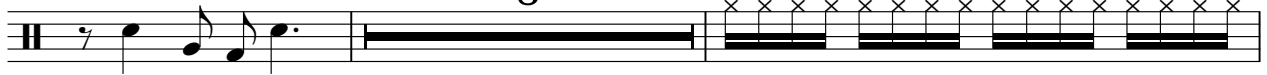

43

45

16

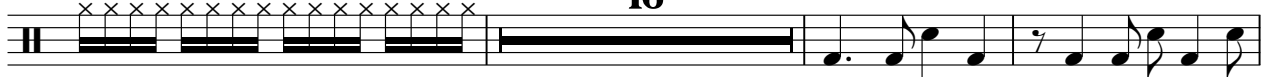

64

68

127

Percussion

Nine Inch Nails - The Perfect Drug

♩ = 150,000,000

25 **6**

34 **28** **6**

69 **127**

Percussion

Nine Inch Nails - The Perfect Drug

♩ = 150,000000

33

36

39

42

27 **5**

75

78

81

84

87

90

V.S.

Percussion

Nine Inch Nails - The Perfect Drug

♩ = 150,000000

33

36

39

42

32

76

79

82

85

88

91

V.S.

♩ = 150,000000

53

56

60

40

102

104

105

91

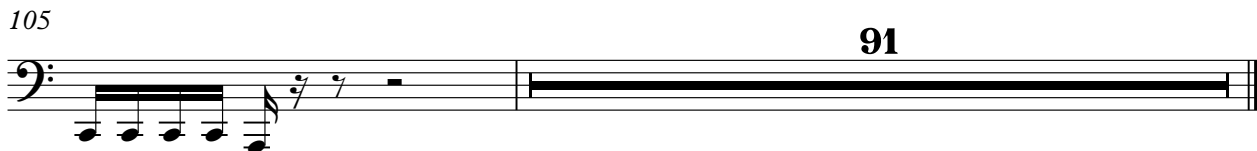

♩ = 150,000000

2

5

7

9

11

13

15

17

19

21

58

60

62

43

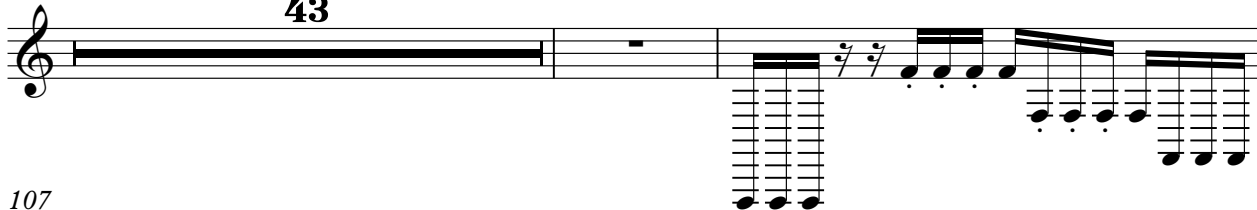

107

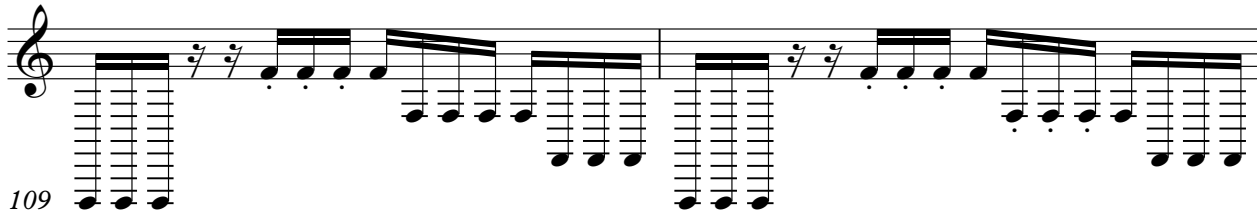

109

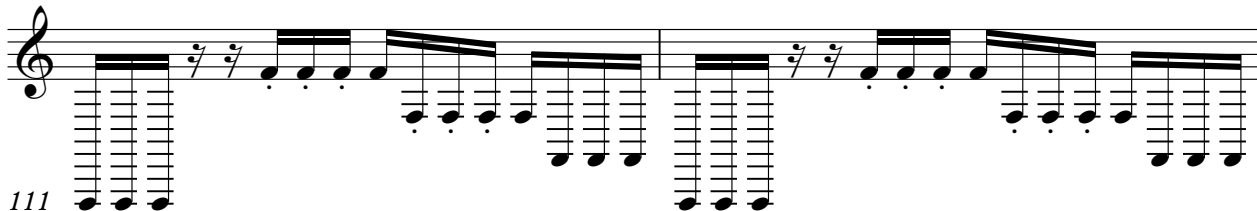

111

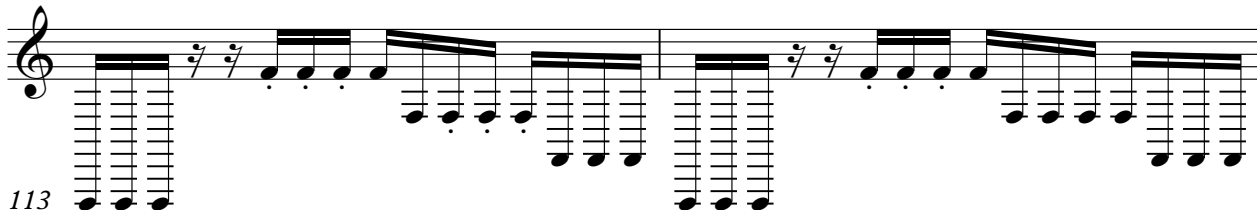

113

115

117

13

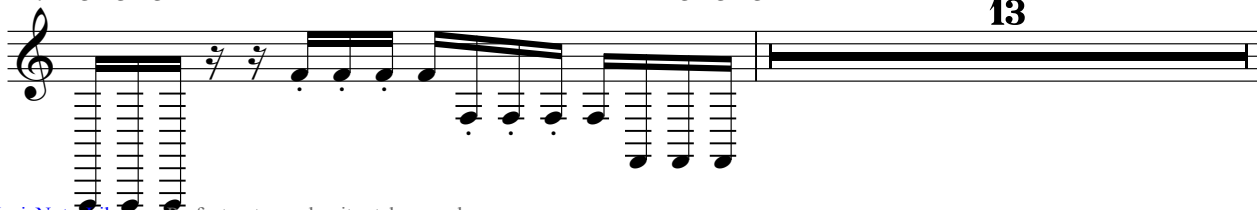

131

133

135

137

139

141

143

145

149

168

16

2

70

79

153

159

165

171

177

183

188

6

Electric Guitar

Nine Inch Nails - The Perfect Drug

♩ = 150,000000

32

35

37

31

70

72

74

76

78

80

82

V.S.

84

86

88

90

92

118

123

128

140

145

Electric Guitar

Nine Inch Nails - The Perfect Drug

♩ = 150,000000

33

35

37 32

70

72

74

76

78

80

82

V.S.

84

86

88

90

92

24

118

123

127

67

♩ = 150,000000

25

28

31

34 28

64

67

70 47 $\flat e$ $\flat e$ $\flat e$ $\flat e$

122 9 5 3

141

145 $\sharp e$ 50

♩ = 150,000000

92

96

101

104

91

Nine Inch Nails - The Perfect Drug

7-string Electric Guitar

♩ = 150,000000

25

29

32

28

63

66

69

48

120

126

67

2 83

7-string Electric Guitar

	13	13	13	13	13	13	13	13	13	13	13	13	13	13	13	13	13	13	13
T																			
A																			
B																			

87

	13	13	13	13	13	13	13	13	13	13	13	13	13	13	13	13	13	13	13
T																			
A																			
B																			

91

	13	13	13	13	13	13	13	13	13	13	13	13	13	13	13	13	13	13	13
T																			
A																			
B																			

95

19

T																			
A																			
B																			

117

T																			
A																			
B																			

124

17

T																			
A																			
B																			

146

T																			
A																			
B																			

154

T																			
A																			
B																			

162

T																			
A																			
B																			

170

T																			
A																			
B																			

T					
A	3	1 0	3	0 3	3 1 0
B					

T	0				
A	3	3	1 0	3	
B					

♩ = 150,000000

109

112

115

117

79

Nine Inch Nails - The Perfect Drug

Electric Bass

♩ = 150,000000

32

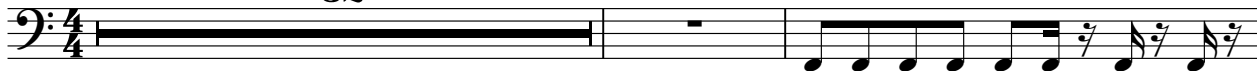

35

37

31

71

73

76

79

81

84

87

V.S.

89

92

154

182

187

192

42

46

50

54

58

62

118

123

128

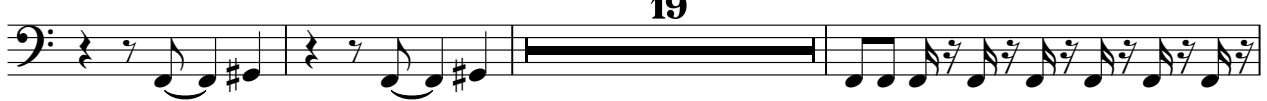

150

152

155

158

160

163

166

168

171

174

176

V.S.

179

182

184

187

Harpisichord

Nine Inch Nails - The Perfect Drug

♩ = 150,000000

9

9

13

17

21

25

29

33

38

43

49

52

55

58

61

67

72

76

80

84

88

V.S.

Synth Drums

Nine Inch Nails - The Perfect Drug

♩ = 150,000000

53

55

57

59

61

40

103

105

16

122

124

126

128

129

Nine Inch Nails - The Perfect Drug

Solo

♩ = 150,000000

33

36

70

73

76

79

81

84

87

89

32

V.S.

92

94

55

24

175

183

190

193

Gunshot

Nine Inch Nails - The Perfect Drug

♩ = 150,000000

9

12

14

16

18

20

22

24

12

Gunshot

38

40

42

44

46

48

50

52

54

56

58

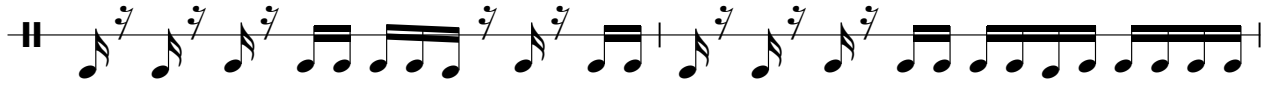

60

86

88

90

92

94

97

100

103

V.S.

Gunshot

125

127

129

139

146

150
