

"On a Plain" by Nirvana

T	0	0	2	2	2	0	1	3	3	3			
A	4	4	2	2	2	4	0	2	2	2	0	0	0
B	2	2	0	0	0	2	3	0	0	0	0	0	0

Tracked by RazTor

"On a Plain" by Nirvana

T								3	3	3			
A	3	3	3	2	3	2		2	2	2	0	0	0
B	3	3	3	2	3	2	3	0	0	0	0	0	0
	1	1	1	0	1	0	3				3	3	3

Tracked by RazTor

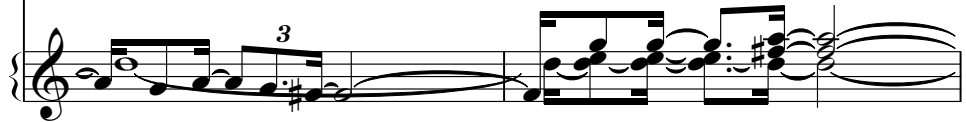

"On a Plain" by Nirvana

T								3	3	3			
A	3	3	3	3	3	3	3	2	2	2	0	0	0
B	3	3	3	3	3	3	3	0	0	0	0	0	0
	1	1	1	1	1	1	1				3	3	3

Tracked by RazTor

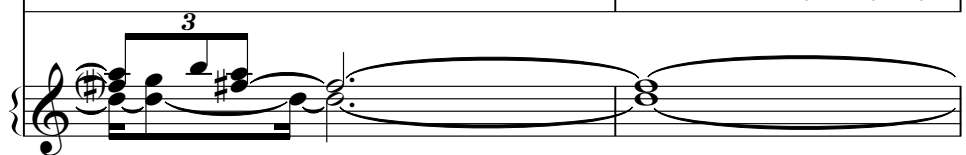

"On a Plain" by Nirvana

T								3	3	3			
A	3	3	3	3	3	3	3	2	2	2	0	0	0
B	3	3	3	3	3	3	3	0	0	0	0	0	0
	1	1	1	1	1	1	1				3	3	3

Tracked by RazTor

"On a Plain" by Nirvana

T								3	3	3			
A	3	3	3	3	3	3	3	0	0	0	0	0	0
B	3	3	3	3	3	3	3	3	3	3	3	3	3
	1	1	1	1	1	1	1	3	3	3	1	1	1

Tracked by RazTor

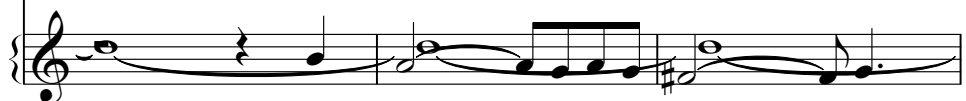

"On a Plain" by Nirvana

T	0	0				0	1				3	3	3						
A	4	4	2	2	2	0	0				2	2	2	0	0	0			
B	2	2	0	0	0	2	3				3	3	3				3	3	3

Tracked by RazTor

"On a Plain" by Nirvana

T	3	3	3								3	3	3						
A	2	2	2	0	0	0					3	3	3	3	3	3	3	3	3
B	0	0	0	0	0	0					3	3	3	3	3	3	3	3	3

Tracked by RazTor

"On a Plain" by Nirvana

T											3	3	3						
A	3	3	3	3	3	3	3	3			0	0	0	0	0	0			
B	1	1	1	1	1	1	1	1			3	3	3				1	1	1

Tracked by RazTor

"On a Plain" by Nirvana

T	3	3	3																
A	2	2	2	0	0	0					3	3	3	3	3	3	3	3	3
B	0	0	0	0	0	0					3	3	3	3	3	3	3	3	3

Tracked by RazTor

"On a Plain" by Nirvana

T	3	3	3																
A	2	2	2	0	0	0					3	3	3	3	3	3	3	3	3
B	0	0	0	0	0	0					3	3	3	3	3	3	3	3	3

Tracked by RazTor

"On a Plain" by Nirvana

T													
A	2	2	2	2	2	2	2	2	2	0	0	0	0
B	2	2	2	2	0	0	0	0	0	3	3	3	3
	0	0	0	0									

Tracked by RazTor

"On a Plain" by Nirvana

T													
A	3		3	3	3	2	2	2	2	2	2	2	2
B	3		3	3	3	2	2	2	2	2	2	2	2
	1		1	1	1	0	0	0	0	0	0	0	0

Tracked by RazTor

"On a Plain" by Nirvana

T	2		2	2	2	0	0	0	0				
A	2		2	2	2	0	0	0	0	3	3	3	3
B	0		0	0	0	3	3	3	3	1	1	1	1

Tracked by RazTor

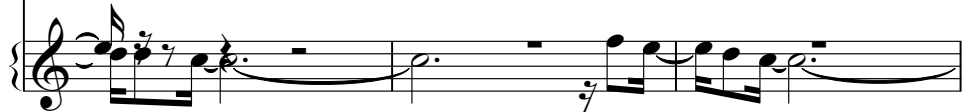

"On a Plain" by Nirvana

T													
A	2	2	2	2	2	2	2	2	2	0	0	0	0
B	0	0	0	0	0	0	0	0	0	3	3	3	3

Tracked by RazTor

"On a Plain" by Nirvana

T													
A	3		3	3	3	2	2	2	2	2	2	2	2
B	3		3	3	3	2	2	2	2	2	2	2	2
	1		1	1	1	0	0	0	0	0	0	0	0

Tracked by RazTor

"On a Plain" by Nirvana

T				3	3	3			
A	0	0	0	2	2	2	0	0	
B	3	3	3	0	0	0	0	0	3
				3	3	3	3	2	3
				1	1	1	1	0	1
								0	3
									3

Tracked by RazTor

"On a Plain" by Nirvana

T	3	3	3				3	3	3	1	1	1
A	2	2	2	0	0	0	2	2	2	0	0	0
B	0	0	0	0	0	0	3	3	3	2	3	2
				3	3	3	1	1	1	0	1	0
												3
												3
												3

Tracked by RazTor

"On a Plain" by Nirvana

T	0	0					3	3	3			
A	4	4	2	2	2	0	0	0	0	0	0	
B	2	2	0	0	0	2	3	3	3	2	3	2
							3	3	3	1	1	1
												0
												3
												3

Tracked by RazTor

"On a Plain" by Nirvana

T	3	3	3				3	3	3			
A	0	0	0	0	0	3	3	3	3	2	3	2
B				3	3	1	3	3	3	2	3	2
							1	1	1	1	0	1
												0
												3
												3

Tracked by RazTor

"On a Plain" by Nirvana

T							3	3	3	1	1	1
A	3	3	3	2	3	2	0	0	0	0	0	0
B	3	3	3	2	3	2	3	3	3	4	4	2
	1	1	1	0	1	0	3	3	3	2	2	2
										0	0	0
										0	0	2
										0	0	4
										2	3	3

Tracked by RazTor

"On a Plain" by Nirvana

T	3	3	3							3		3	3				
A	2	2	2	0	0	0				2		2	2	0	0	0	0
B	0	0	0	0	0	0				0		0	0	0	0	0	0
			3	3	3					3		3	3	2	3	2	3
						1	1	1	0	1	0					3	3
																	3

Tracked by RazTor

"On a Plain" by Nirvana

T										3		3	3				
A	3	3	3	3	3	3	3	3		2		2	2	0	0	0	0
B	3	3	3	3	3	3	3	3		0		0	0	0	0	0	0
	1	1	1	1	1	1	1	1									
														3	3	3	

Tracked by RazTor

"On a Plain" by Nirvana

T										3		3	3				
A	3	3	3	3	3	3	3	3		2		2	2	0	0	0	0
B	3	3	3	3	3	3	3	3		0		0	0	0	0	0	0
	1	1	1	1	1	1	1	1									

Tracked by RazTor

"On a Plain" by Nirvana

T										3		3	3				
A	3	3	3	3	3	3	3	3		2		2	2	0	0	0	0
B	3	3	3	3	3	3	3	3		0		0	0	0	0	0	0
	1	1	1	1	1	1	1	1									
										3		3	3				

Tracked by RazTor

"On a Plain" by Nirvana

T	3	3	3							3		3	3				
A	2	2	2	0	0	0				2		2	2	0	0	0	0
B	0	0	0	0	0	0				0		0	0	0	0	0	0
			3	3	3					3		3	3	2	3	2	3
						1	1	1	1	1	1	1	1	1	1	1	1

Tracked by RazTor

"On a Plain" by Nirvana

T		3	3	3						3	3	3			
A	3	3	3	2	3	2				3	3	3	3	3	3
B	1	1	1	0	1	0		3	3	3	1	1	1	1	1

46

T		3	3	3						3	3	3			
A	3	3	3	3	3	3	3	3	3	3	3	3	3	3	3
B	1	1	1	1	1	1	1	1	1	1	1	1	1	1	1

50

T		3	3	3						3	3	3			
A	3	3	3	3	3	3	3	3	3	3	3	3	3	3	3
B	1	1	1	1	1	1	1	1	1	1	1	1	1	1	1

54

T		2	2	2	2	2	2	2	0	0	0	0			
A	2	2	2	2	2	2	2	2	0	0	0	0	3	3	3
B	0	0	0	0	0	0	0	0	3	3	3	3	1	1	1

59

T	2	2	2	2	0	0	0	0							
A	2	2	2	2	0	0	0	0	3	3	3	3	2	2	2
B	0	0	0	0	3	3	3	3	1	1	1	1	0	0	0

64

T	0	0	0	0					2	2	2	2	0	0	0
A	0	0	0	0	3	3	3	3	2	2	2	2	0	0	0
B	3	3	3	3	1	1	1	1	0	0	0	0	3	3	3

69

T	3	3	3						3	3	3				
A	0	0	0	0	0	3	3	3	3	3	3	2	3	2	3
B				3	3	1	1	1	1	0	1	0	3		3

73

T	3	3	3	1	1	1	0	0					3	3	3
A	0	0	0				4	4	2	2	2	4	0	0	0
B				3	3	3	2	2	0	0	0	2	3		3

77

T	3	3	3							3	3	3			
A	0	0	0	0	0	3	3	3	3	3	3	2	3	2	3
B				3	3	1	1	1	1	0	1	0	3		3

81

T	3	3	3	1	1	1	0	0							
A	0	0	0				4	4	2	2	2	4	0	0	0
B				3	3	3	2	2	0	0	0	2	3		3

T		3 3 3			3 3 3	
A	3 3 3 3 3 3 3 3	2 2 2 0 0 0		3 3 3 3 3 3 3 3	2 2 2 0 0 0	
B	1 1 1 1 1 1 1 1	0 0 0 0 0 0	3 3 3	1 1 1 1 1 1 1 1	0 0 0 0 0 0	3 3 3

90

T		3 3 3			3 3 3	
A	3 3 3 3 3 3 3 3	2 2 2 0 0 0		3 3 3 3 3 3 3 3	2 2 2 0 0 0	
B	1 1 1 1 1 1 1 1	0 0 0 0 0 0	3 3 3	1 1 1 1 1 1 1 1	0 0 0 0 0 0	3 3 3

94

T		3 3 3			3 3 3	
A	3 3 3 3 3 3 3 3	2 2 2 0 0 0		3 3 3 3 3 3 3 3	2 2 2 0 0 0	
B	1 1 1 1 1 1 1 1	0 0 0 0 0 0	3 3 3	1 1 1 1 1 1 1 1	0 0 0 0 0 0	3 3 3

98

22

T		3 3 3			
A	3 3 3 3 3 3 3 3	2 2 2 0 0 0			
B	1 1 1 1 1 1 1 1	0 0 0 0 0 0	3 3 3		

# Nirvana - On A Plain

Tracked by RazTor

♩ = 150,000000

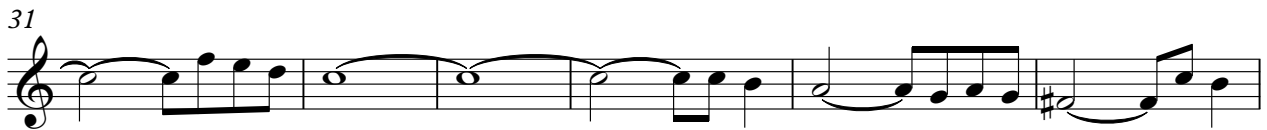
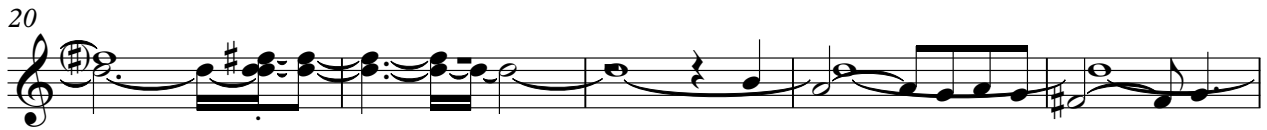

V.S.

54

58

63

69

75

80

85

89

95

100

106

110

115

118
