

Nirvana - Polly (New Wave)

♩ = 196,000290

Dave Grohl - Drums

Kurdt Kobain - Electric Guitar

Krist Novoselic - Bass Guitar

3

Dave Grohl - Drums

Kurdt Kobain - Electric Guitar

Krist Novoselic - Bass Guitar

5

Kurdt Kobain - Vocals

Dave Grohl - Drums

Kurdt Kobain - Electric Guitar

Krist Novoselic - Bass Guitar

7

Kurdt Kobain - Vocals

Dave Grohl - Drums

Kurdt Kobain - Electric Guitar

Krist Novoselic - Bass Guitar

9

Kurdt Kobain - Vocals

Dave Grohl - Drums

Kurdt Kobain - Electric Guitar

Krist Novoselic - Bass Guitar

11

Kurdt Kobain - Vocals

Dave Grohl - Drums

Kurdt Kobain - Electric Guitar

Krist Novoselic - Bass Guitar

13

Kurdt Kobain - Vocals

Dave Grohl - Drums

Kurdt Kobain - Electric Guitar

Krist Novoselic - Bass Guitar

15

Kurdt Kobain - Vocals

Dave Grohl - Drums

Kurdt Kobain - Electric Guitar

Krist Novoselic - Bass Guitar

17

Kurdt Kobain - Vocals

Dave Grohl - Drums

Kurdt Kobain - Electric Guitar

Krist Novoselic - Bass Guitar

19

Kurdt Kobain - Vocals

Dave Grohl - Drums

Kurdt Kobain - Electric Guitar

Krist Novoselic - Bass Guitar

21

Kurdt Kobain - Vocals

Dave Grohl - Drums

Kurdt Kobain - Electric Guitar

Krist Novoselic - Bass Guitar

23

Kurdt Kobain - Vocals

Dave Grohl - Drums

Kurdt Kobain - Electric Guitar

Krist Novoselic - Bass Guitar

25

Kurdt Kobain - Vocals

Dave Grohl - Drums

Kurdt Kobain - Electric Guitar

Krist Novoselic - Bass Guitar

27

Kurdt Kobain - Vocals

Dave Grohl - Drums

Kurdt Kobain - Electric Guitar

Krist Novoselic - Bass Guitar

29

Kurdt Kobain - Vocals

Dave Grohl - Drums

Kurdt Kobain - Electric Guitar

Krist Novoselic - Bass Guitar

31

Dave Grohl - Drums

Kurdt Kobain - Electric Guitar

Krist Novoselic - Bass Guitar

33

Kurdt Kobain - Vocals

Dave Grohl - Drums

Kurdt Kobain - Electric Guitar

Krist Novoselic - Bass Guitar

35

Kurdt Kobain - Vocals

Dave Grohl - Drums

Kurdt Kobain - Electric Guitar

Krist Novoselic - Bass Guitar

37

Kurdt Kobain - Vocals

Dave Grohl - Drums

Kurdt Kobain - Electric Guitar

Krist Novoselic - Bass Guitar

39

Kurdt Kobain - Vocals

Dave Grohl - Drums

Kurdt Kobain - Electric Guitar

Krist Novoselic - Bass Guitar

41

Kurdt Kobain - Vocals

Dave Grohl - Drums

Kurdt Kobain - Electric Guitar

Krist Novoselic - Bass Guitar

43

Kurdt Kobain - Vocals

Dave Grohl - Drums

Kurdt Kobain - Electric Guitar

Krist Novoselic - Bass Guitar

45

Kurdt Kobain - Vocals

Dave Grohl - Drums

Kurdt Kobain - Electric Guitar

Krist Novoselic - Bass Guitar

47

Kurdt Kobain - Vocals

Dave Grohl - Drums

Kurdt Kobain - Electric Guitar

Krist Novoselic - Bass Guitar

49

Kurdt Kobain - Vocals

Dave Grohl - Drums

Kurdt Kobain - Electric Guitar

Krist Novoselic - Bass Guitar

51

Kurdt Kobain - Vocals

Dave Grohl - Drums

Kurdt Kobain - Electric Guitar

Krist Novoselic - Bass Guitar

53

Kurdt Kobain - Vocals

Dave Grohl - Drums

Kurdt Kobain - Electric Guitar

Krist Novoselic - Bass Guitar

55

Kurdt Kobain - Vocals

Dave Grohl - Drums

Kurdt Kobain - Electric Guitar

Krist Novoselic - Bass Guitar

57

Kurdt Kobain - Vocals

Dave Grohl - Drums

Kurdt Kobain - Electric Guitar

Krist Novoselic - Bass Guitar

59

Kurdt Kobain - Vocals

Dave Grohl - Drums

Krist Novoselic - Bass Guitar

60

Kurdt Kobain - Vocals

Dave Grohl - Drums

Kurdt Kobain - Electric Guitar

Krist Novoselic - Bass Guitar

62

Kurdt Kobain - Vocals

Dave Grohl - Drums

Kurdt Kobain - Electric Guitar

Krist Novoselic - Bass Guitar

64

Kurdt Kobain - Vocals

Dave Grohl - Drums

Kurdt Kobain - Electric Guitar

Krist Novoselic - Bass Guitar

66

Kurdt Kobain - Vocals

Dave Grohl - Drums

Kurdt Kobain - Electric Guitar

Krist Novoselic - Bass Guitar

68

Kurdt Kobain - Vocals

Dave Grohl - Drums

Kurdt Kobain - Electric Guitar

Krist Novoselic - Bass Guitar

70

Kurdt Kobain - Vocals

Dave Grohl - Drums

Kurdt Kobain - Electric Guitar

Krist Novoselic - Bass Guitar

72

Kurdt Kobain - Vocals

Dave Grohl - Drums

Kurdt Kobain - Electric Guitar

Krist Novoselic - Bass Guitar

74

Kurdt Kobain - Vocals

Dave Grohl - Drums

Kurdt Kobain - Electric Guitar

Krist Novoselic - Bass Guitar

76

Kurdt Kobain - Vocals

Dave Grohl - Drums

Kurdt Kobain - Electric Guitar

Krist Novoselic - Bass Guitar

78

Kurdt Kobain - Vocals

Dave Grohl - Drums

Kurdt Kobain - Electric Guitar

Krist Novoselic - Bass Guitar

80

Kurdt Kobain - Vocals

Dave Grohl - Drums

Kurdt Kobain - Electric Guitar

Krist Novoselic - Bass Guitar

82

Kurdt Kobain - Vocals

Dave Grohl - Drums

Kurdt Kobain - Electric Guitar

Krist Novoselic - Bass Guitar

84

Kurdt Kobain - Vocals

Dave Grohl - Drums

Kurdt Kobain - Electric Guitar

Krist Novoselic - Bass Guitar

85

Kurdt Kobain - Vocals

Dave Grohl - Drums

Kurdt Kobain - Electric Guitar

Krist Novoselic - Bass Guitar

Kurdt Kobain - Vocals

Nirvana - Polly (New Wave)

♩ = 196,000290

V.S.

Dave Grohl - Drums

Nirvana - Polly (New Wave)

♩ = 196,000290

V.S.

Dave Grohl - Drums

75

79

82

84

Kurdt Kobain - Electric Guitar Nirvana - Polly (New Wave)

♩ = 196,000290

5

9

13

18

23

28

32

36

40

v.s.

45

50

55

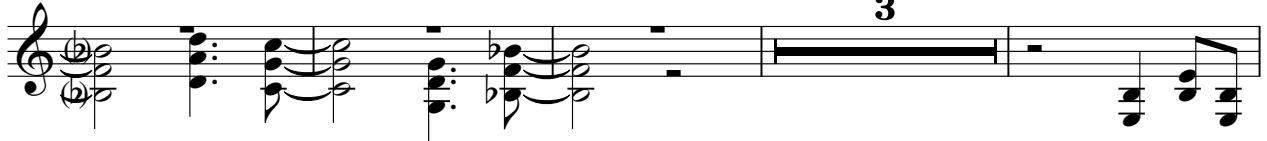

62

66

70

75

80

83

♩ = 196,000290

5

9

13

17

21

25

29

33

37

V.S.

41

45

49

53

57

61

65

69

73

77

81

84

