

Oasis - Champagne Supernova

0.0"  
1.1.00  
Oasis - Champagne Supernova by Oasis...Sequenced by David Daigneault  
♩ = 150,000000

This system of the musical score includes the following parts: Guitar, Steel Acoustic L, Steel Acoustic R, Guitar Harmonics L, Clean Electric L, Clean Electric, Harmonic R, and Seashore/Birds. The score continues from the first system, showing more complex guitar and acoustic guitar parts. A double bar line is present at the beginning of this system.

11

Guitar

Steel Acoustic L

Steel Acoustic R

Guitar Harmonics L

Clean Electric L

Clean Electric

Harmonic R

Seashore/Birds

15

Guitar

Steel Acoustic L

Steel Acoustic R

Guitar Harmonics L

Clean Electric L

Clean Electric

Harmonic R

Seashore/Birds

19

Guitar

Steel Acoustic L

Steel Acoustic R

Guitar Harmonics L

Clean Electric L

Clean Electric

Harmonic R

Champagne

String

23

Steel Acoustic L

Steel Acoustic R

Guitar Harmonics L

Clean Electric L

Champagne

String

26

Guitar

Steel Acoustic L

Steel Acoustic R

Guitar Harmonics L

Clean Electric L

Champagne

String

29

Guitar

Steel Acoustic L

Steel Acoustic R

Guitar Harmonics L

Clean Electric L

Champagne

String

32

Steel Acoustic L

Steel Acoustic R

Guitar Harmonics L

Clean Electric L

Champagne

String

35

Guitar

Steel Acoustic L

Steel Acoustic R

Guitar Harmonics L

Clean Electric L

Bass

Champagne

String

38

Guitar

Steel Acoustic L

Steel Acoustic R

Guitar Harmonics L

Clean Electric L

Bass

Champagne

String

41

Steel Acoustic L

Steel Acoustic R

Guitar Harmonics L

Clean Electric L

Bass

Champagne

String

44

Guitar

Steel Acoustic L

Steel Acoustic R

Guitar Harmonics L

Clean Electric L

Bass

Champagne

String

47

Guitar

Steel Acoustic L

Steel Acoustic R

Guitar Harmonics L

Clean Electric L

Bass

Champagne

String

50

Drums

Guitar

Steel Acoustic L

Steel Acoustic R

Guitar Harmonics L

Clean Electric L

Bass

Champagne

String

53

Drums

Guitar

Steel Acoustic L

Steel Acoustic R

Guitar Harmonics L

Clean Electric L

Clean Electric

Harmonic R

Bass

Champagne

String

57

Drums

Guitar

Steel Acoustic L

Steel Acoustic R

Guitar Harmonics L

Clean Electric L

Clean Electric

Harmonic R

Bass

61

Drums

Guitar

Steel Acoustic L

Steel Acoustic R

Clean Electric L

Clean Electric

Bass

Champagne

65

Drums

Guitar

Steel Acoustic L

Steel Acoustic R

Clean Electric L

Clean Electric

Bass

Champagne

69

Drums

Guitar

Steel Acoustic L

Steel Acoustic R

Clean Electric L

Clean Electric

Bass

Champagne

72

76

Drums

Tamborine

Piano

Steel Acoustic L

Steel Acoustic R

Clean Electric L

Distorted Guitar R

Distorted Guitar L

Bass

Champagne

79

Drums

Tamborine

Piano

Steel Acoustic L

Distorted Guitar R

Distorted Guitar L

Bass

Champagne

91

Drums

Tamborine

Piano

Steel Acoustic L

Dist. Guitar (lead)

Distorted Guitar R

Distorted Guitar L

Bass

Champagne

94

Drums

Tamborine

Piano

Steel Acoustic L

Dist. Guitar (lead)

Distorted Guitar R

Distorted Guitar L

Bass

Champagne

97

Drums

Tamborine

Piano

Steel Acoustic L

Dist. Guitar (lead)

Distorted Guitar R

Distorted Guitar L

Bass

Champagne

100

Drums

Tamborine

Piano

Steel Acoustic L

Dist. Guitar (lead)

Distorted Guitar R

Distorted Guitar L

Bass

Champagne

103

Drums

Tamborine

Piano

Steel Acoustic L

Dist. Guitar (lead)

Distorted Guitar R

Distorted Guitar L

Bass

Champagne

- Drums:** Features a consistent rhythmic pattern with snare and tom-tom hits, marked with 'x' symbols above the notes.

106

Drums

Tamborine

Piano

Steel Acoustic L

Steel Acoustic R

Guitar Harmonics L

Harmonic R

Dist. Guitar (lead)

Distorted Guitar R

Distorted Guitar L

Bass

Champagne

- Piano:** Includes a complex accompaniment with chords and melodic lines in both the treble and bass clefs.
- Steel Acoustic L:** Plays a rhythmic accompaniment with chords and single notes.
- Guitar Harmonics L:** Remains silent throughout the page.
- Harmonic R:** Remains silent throughout the page.
- Dist. Guitar (lead):** Features a lead guitar line with a melodic and rhythmic focus.

110

Drums

Tamborine

Piano

Steel Acoustic L

Steel Acoustic R

Guitar Harmonics L

Harmonic R

Dist. Guitar (lead)

Distorted Guitar R

Distorted Guitar L

Bass

114

Drums

Tamborine

Steel Acoustic L

Steel Acoustic R

Guitar Harmonics L

Harmonic R

Dist. Guitar (lead)

Distorted Guitar R

Distorted Guitar L

Bass

118

Drums

Tamborine

Steel Acoustic L

Steel Acoustic R

Guitar Harmonics L

Harmonic R

Dist. Guitar (lead)

Distorted Guitar R

Distorted Guitar L

Bass

Two double bar lines are present on the left side of the page.

122

Drums

Tamborine

Steel Acoustic L

Steel Acoustic R

Guitar Harmonics L

Clean Electric

Harmonic R

Dist. Guitar (lead)

Distorted Guitar R

Distorted Guitar L

Bass

Champagne

126

Drums

Tamborine

Steel Acoustic L

Steel Acoustic R

Guitar Harmonics L

Clean Electric

Harmonic R

Bass

Champagne

130

Drums

Tamborine

Steel Acoustic L

Steel Acoustic R

Guitar Harmonics L

Clean Electric

Harmonic R

Bass

Champagne

134

Drums  
Tamborine  
Steel Acoustic L  
Steel Acoustic R  
Guitar Harmonics L  
Clean Electric  
Harmonic R  
Bass  
Champagne

137

Drums  
Tamborine  
Steel Acoustic L  
Steel Acoustic R  
Guitar Harmonics L  
Clean Electric  
Harmonic R  
Distorted Guitar R  
Distorted Guitar L  
Bass  
Champagne

141

Drums

Tamborine

Steel Acoustic R

Guitar Harmonics L

Harmonic R

Dist. Guitar (lead)

Distorted Guitar R

Distorted Guitar L

Bass

Champagne

145

Drums

Tamborine

Steel Acoustic R

Guitar Harmonics L

Harmonic R

Dist. Guitar (lead)

Distorted Guitar R

Distorted Guitar L

Bass

Champagne

149

Drums

Tamborine

Steel Acoustic R

Guitar Harmonics L

Harmonic R

Dist. Guitar (lead)

Distorted Guitar R

Distorted Guitar L

Bass

Champagne

153

Drums

Tamborine

Steel Acoustic R

Guitar Harmonics L

Harmonic R

Dist. Guitar (lead)

Distorted Guitar R

Distorted Guitar L

Bass

Champagne

157

Drums

Tamborine

Steel Acoustic L

Dist. Guitar (lead)

Distorted Guitar R

Distorted Guitar L

Bass

Champagne

161

Drums

Tamborine

Piano

Steel Acoustic L

Dist. Guitar (lead)

Distorted Guitar R

Distorted Guitar L

Bass

Champagne

164

Drums

Tamborine

Piano

Steel Acoustic L

Dist. Guitar (lead)

Distorted Guitar R

Distorted Guitar L

Bass

Champagne

167

Drums

Tamborine

Piano

Steel Acoustic L

Dist. Guitar (lead)

Distorted Guitar R

Distorted Guitar L

Bass

Champagne

170

Drums

Tamborine

Piano

Steel Acoustic L

Steel Acoustic R

Guitar Harmonics L

Clean Electric L

Clean Electric

Harmonic R

Dist. Guitar (lead)

Distorted Guitar R

Distorted Guitar L

Bass

Champagne

Seashore/Birds

174

178

Drums

Tamborine

Steel Acoustic L

Steel Acoustic R

Guitar Harmonics L

Harmonic R

Dist. Guitar (lead)

Distorted Guitar R  
TAB

Distorted Guitar L  
TAB

Bass

Seashore/Birds

182

Drums

Tamborine

Steel Acoustic L

Steel Acoustic R

Guitar Harmonics L

Harmonic R

Distorted Guitar R  
TAB

Distorted Guitar L  
TAB

Bass

185

Drums

Tamborine

Guitar

Steel Acoustic L

Steel Acoustic R

Guitar Harmonics L

Harmonic R

Dist. Guitar (lead)

Distorted Guitar R

Distorted Guitar L

Bass

189

Drums

Tamborine

Guitar

Steel Acoustic L

Steel Acoustic R

Guitar Harmonics L

Clean Electric L

Harmonic R

Dist. Guitar (lead)

Bass

Champagne

193

Drums

Tamborine

Guitar

Steel Acoustic L

Steel Acoustic R

Guitar Harmonics L

Clean Electric L

Harmonic R

Dist. Guitar (lead)

Bass

Champagne

197

Drums

Tamborine

Guitar

Steel Acoustic L

Steel Acoustic R

Guitar Harmonics L

Clean Electric L

Harmonic R

Dist. Guitar (lead)

Bass

Champagne

201

Drums

Tamborine

Guitar

Steel Acoustic L

Steel Acoustic R

Guitar Harmonics L

Clean Electric L

Harmonic R

Dist. Guitar (lead)

Bass

Champagne

||

205

Drums

Tamborine

Guitar

Steel Acoustic L

Steel Acoustic R

Guitar Harmonics L

Clean Electric L

Harmonic R

Dist. Guitar (lead)

Bass

Champagne

209

Drums

Tamborine

Guitar

Steel Acoustic L

Steel Acoustic R

Guitar Harmonics L

Clean Electric L

Harmonic R

Dist. Guitar (lead)

Bass

213

Drums

Tamborine

Guitar

Steel Acoustic L

Steel Acoustic R

Guitar Harmonics L

Harmonic R

Dist. Guitar (lead)

Bass

217

Drums

Tamborine

Guitar

Steel Acoustic L

Steel Acoustic R

Guitar Harmonics L

Clean Electric L

Harmonic R

Dist. Guitar (lead)

Bass

Champagne

221

Tamborine

Guitar

Steel Acoustic L

Steel Acoustic R

Guitar Harmonics L

Clean Electric L

Harmonic R

Champagne

225

Guitar

Clean Electric L

Harmonic R

Champagne

230

Guitar

Steel Acoustic L

Steel Acoustic R

Guitar Harmonics L

Clean Electric L

Harmonic R

Champagne

234

Guitar

Steel Acoustic L

Steel Acoustic R

Guitar Harmonics L

Clean Electric L

Harmonic R

243

Drums

256

Drums

♩ = 140,000137

269

Drums

♩ = 135,000137

281

Drums

♩ = 150,000000

Oasis - Champagne Supernova

Drums

♩ = 150,000000

51

55

60

65

70

74

77

82

87

92

V.S.

Drums

97

102

107

112

117

122

127

132

137

142

Drums

147

152

157

162

167

172

177

182

187

192

V.S.

Drums

197

202

207

212

217

♩ = 140,000137  
263

♩ = 135,000137

♩ = 150,000000

6

22

Tamborine

Oasis - Champagne Supernova

♩ = 150,000000

74

77

81

85

89

93

97

101

105

109

V.S.

113

117

121

125

129

133

137

141

145

149

Tamborine

153

157

161

165

169

173

184

188

192

196

V.S.

# Tamborine

200

204

208

212

216

220

224

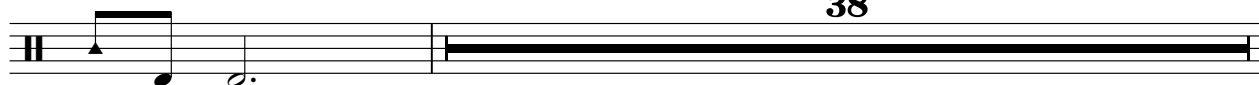

$\text{♩} = 140,000137$   
263

**6**

$\text{♩} = 135,000137$

**22**

$\text{♩} = 150,000000$

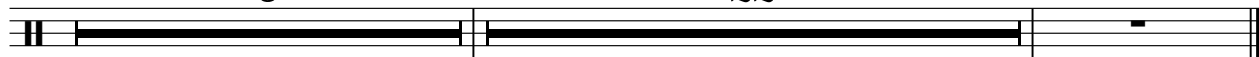

Oasis - Champagne Supernova

Piano

♩ = 150,000000

74

74

77

80

83

86

90

V.S.

94

98

102

105

108

161

166

170

175

88      ♪ = 140,000137      ♪ = 135,000137      ♪ = 150,000000

6      22

# Oasis - Champagne Supernova

Guitar

♩ = 150,000000

8

15

20

29

39

48

55

61

66

72

76

112

191

198

204

209

213

219

225

232

♩ = 150,000000

7

10

13

16

19

22

25

28

31

V.S.

Measures 34, 36, 39, 42, 45, 48, 51, 55, 59, 63.

V.S.

99

102

106

109

112

116

120

123

127

130

133

136

139

157

160

163

166

170

173

177

V.S.

181

185

188

192

196

200

204

208

212

216

220

225

**6**

234

**26**

263

**6** **22**

♩ = 140,000137      ♩ = 135,000137      ♩ = 150,000000

# Oasis - Champagne Supernova

Steel Acoustic R

♩ = 150,000000

3

8

11

14

18

22

25

28

31

34

V.S.

72

76

31

110

114

118

122

125

128

131

135

V.S.

138

141

145

149

153

157

**15**

176

180

183

187

191

195

199

203

207

211

215

218

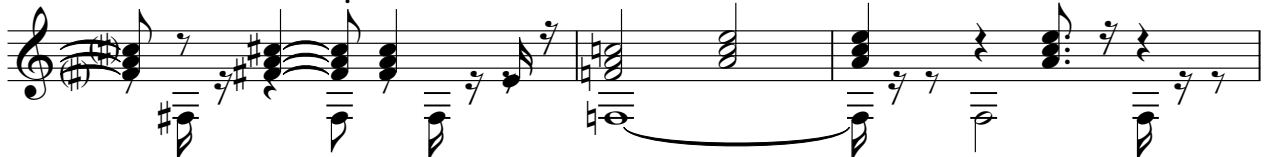

221

6

230

235

263

Guitar Harmonics L

Oasis - Champagne Supernova

♩ = 150,000000

109

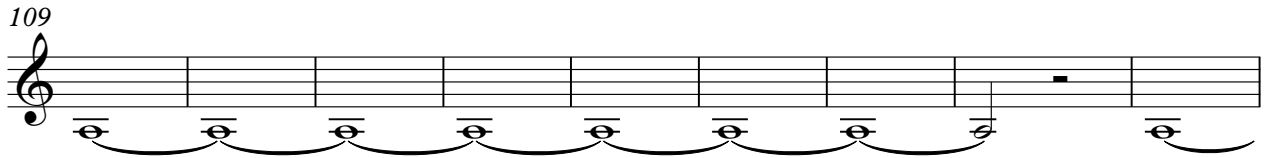

118

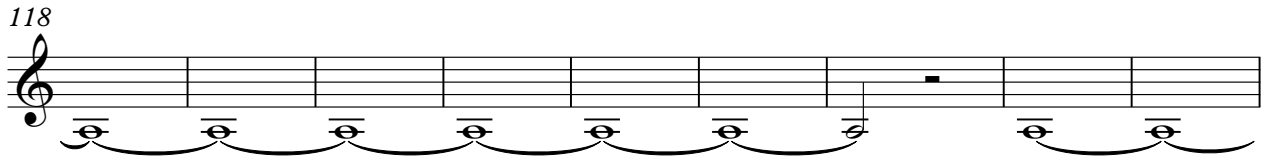

127

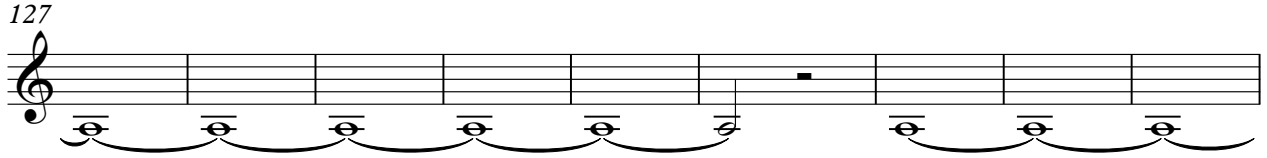

136

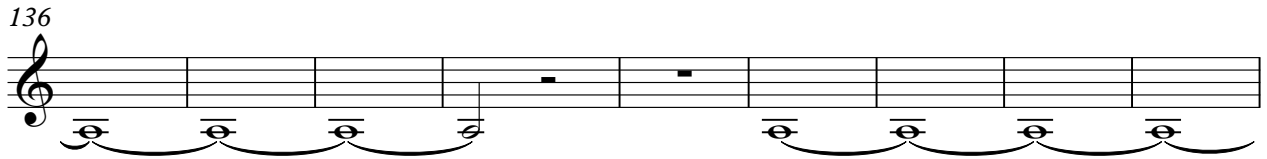

145

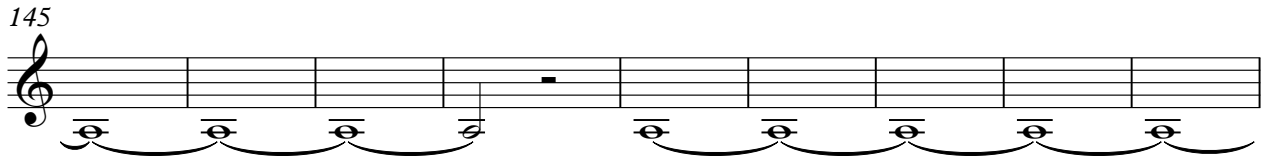

154

**16**

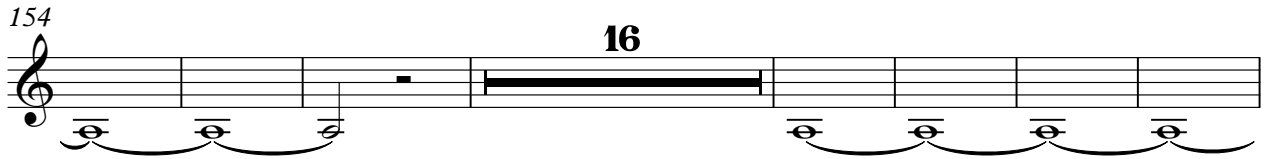

177

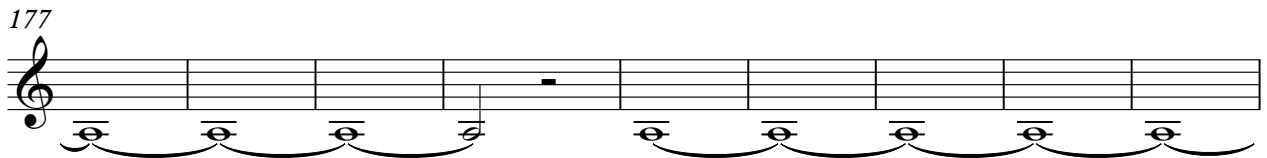

186

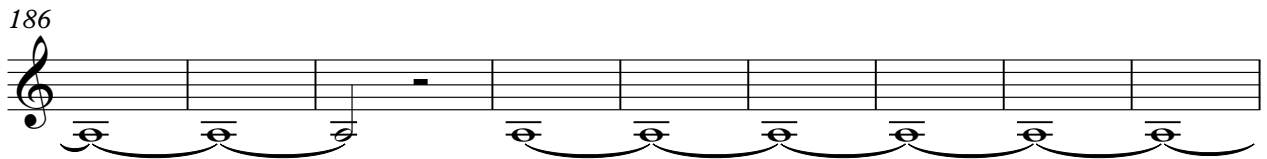

195

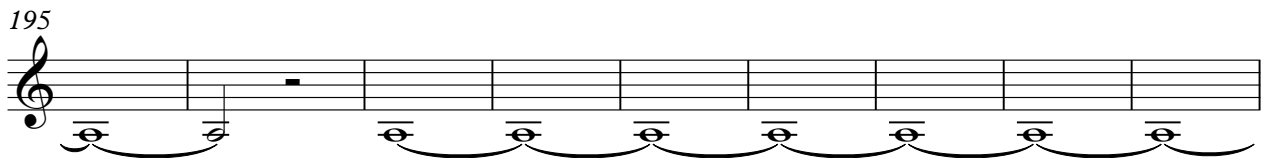

204

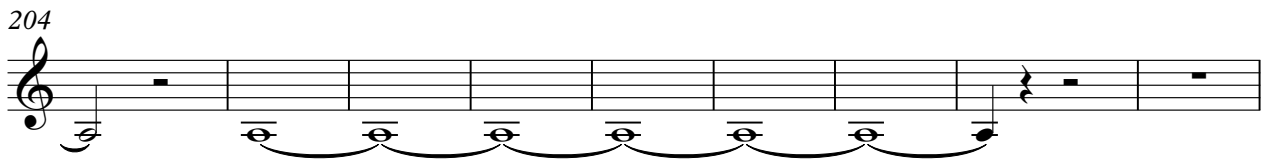

213

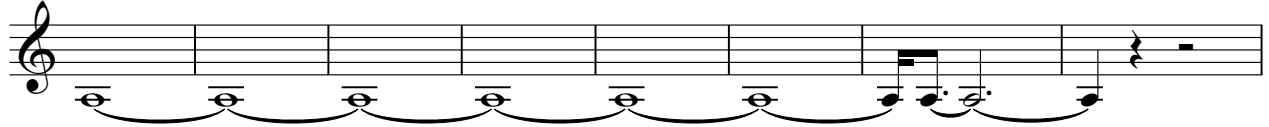

221

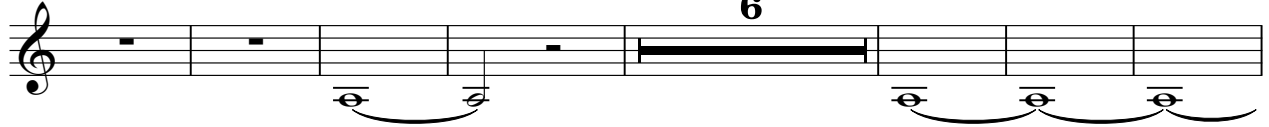

234

263

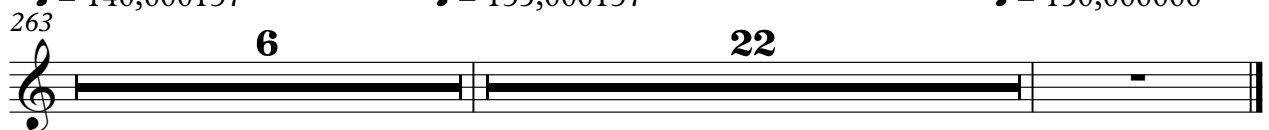

# Oasis - Champagne Supernova

Clean Electric L

♩ = 150,000000

6

13

21

25

30

34

38

42

47

52

V.S.

211

7 2

224

228

232

236

♩ = 140,000137    ♩ = 135,000137    ♩ = 150,000000

27 6 22

# Oasis - Champagne Supernova

Clean Electric

Harmonic R

Oasis - Champagne Supernova

♩ = 150,000000

4

11

19

32

48

57

110

119

128

137

146

153

16

Harmonic R

173

182

191

200

209

218

227

236

263

♩ = 140,000137

♩ = 135,000137

♩ = 150,000000

Dist. Guitar (lead)

Oasis - Champagne Supernova

♩ = 150,000000

92

95

99

103

106

112

119

123

15

141

147

152

158

162

166

170

175

181

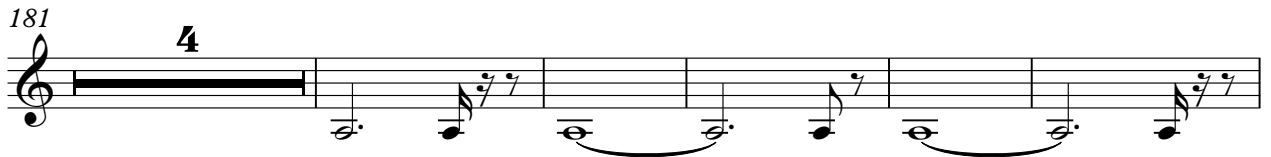

190

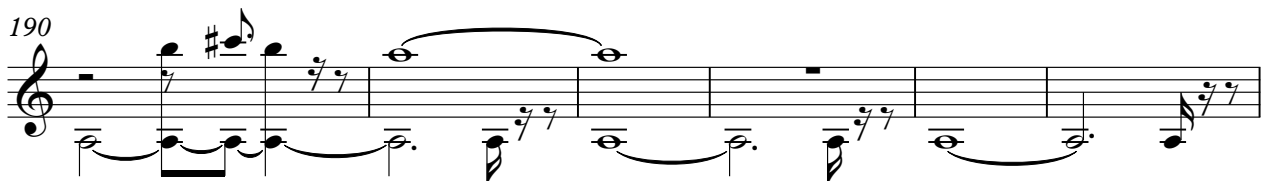

196

203

209

215

219

# Oasis - Champagne Supernova

## Distorted Guitar R

♩ = 150,000000

**74**

E	0	0	0	0	0	0	0	0	0
B	0	0	0	0	0	0	0	0	0
G	2	1	1	1	1	1	1	1	1
D	2	2	2	2	2	2	2	2	2
A	0				0			0	
E									

77

T						3	0	0	
A	2	2	2	2	2	4	3	3	3
B	0	0	0	0	4	5	4	4	5
						3	3	3	

81

T	2	2	2	2	2	2	0	0	0
A	4	4	4	4	4	4	2	1	1
B	2	2	2	2	2	2	0	0	0

84

T	0	0	0	0	2	2	2	2	3
A	1	1	1	1	2	2	2	2	4
B	0	0	0	0	0	0	0	0	5
									3

88

T	0	3	3	0	2	2	2	2	2
A	4	4	4	0	4	4	4	4	4
B	3	3	3	3	2	2	2	2	2

91

T	0	0	0	0	0	0	0	3	3
A	1	1	1	1	1	1	0	4	4
B	0	0	0	0	0	0	0	5	5
								3	3

95

T	3	3	3	3	3	3	0	2	5
A	4	4	4	4	4	4	0	2	6
B	3	3	3	3	3	3	3	0	7

99

T	0	5	0	0	5	3	3	3	3
A	2	5	2	2	5	4	4	4	4
B	0	7	0	0	7	5	5	5	5
						3	3	3	3

103

T	3	3	3	3	3	3	0	0	0
A	4	4	4	4	4	4	2	1	1
B	5	5	5	5	5	5	5	0	0

106

T	0	0	0	0	0	0	0	0	2
A	1	1	1	1	1	1	1	1	2
B	0	0	0	0	0	0	0	0	0

V.S.

# Oasis - Champagne Supernova

## Distorted Guitar L

♩ = 150,000000

**74**

E	0	0	0	0	0	0	0	0
B	0	0	0	0	0	0	0	0
G	1	1	1	1	1	1	1	1
D	2	2	2	2	2	2	2	2
A	0	0	0	0	0	0	0	0
E	0	0	0	0	0	0	0	0

77

E	0	0	0	0	0	0	0	0	0	0
B	2	2	2	2	2	2	0	3	3	3
G	2	2	2	2	2	2	0	4	4	4
D	0	0	0	0	0	0	0	5	5	5
A	0	0	0	0	0	0	0	3	3	3
E	0	0	0	0	0	0	0	3	3	3

81

E	2	2	2	2	2	2	0	0	0	0	0
B	2	2	2	2	2	2	0	1	1	1	1
G	4	4	4	4	4	2	2	2	2	2	2
D	2	2	2	2	2	2	0	0	0	0	0
A	0	0	0	0	0	0	0	0	0	0	0
E	0	0	0	0	0	0	0	0	0	0	0

85

E	0	0	0	0	0	0	0	0	0	0
B	2	2	2	2	2	2	0	3	3	3
G	2	2	2	2	2	2	0	4	4	4
D	2	2	2	2	2	2	0	5	5	5
A	0	0	0	0	0	0	0	3	3	3
E	0	0	0	0	0	0	0	3	3	3

88

E	3	3	3	3	2	2	2	2	2	2
B	4	4	4	4	4	4	4	4	4	2
G	5	5	5	5	4	4	4	4	4	2
D	3	3	3	3	2	2	2	2	2	2
A	0	0	0	0	0	0	0	0	0	0
E	0	0	0	0	0	0	0	0	0	0

91

E	0	0	0	0	0	0	0	3	3	3	3
B	0	0	0	0	0	0	0	4	4	4	4
G	1	1	1	1	1	0	0	5	5	5	5
D	2	2	2	2	2	2	0	3	3	3	3
A	0	0	0	0	0	0	0	3	3	3	3
E	0	0	0	0	0	0	0	3	3	3	3

95

E	3	3	3	3	3	3	2	2	2	2
B	4	4	4	4	4	4	2	2	2	2
G	5	5	5	5	4	4	2	2	2	2
D	3	3	3	3	3	3	0	0	0	0
A	0	0	0	0	0	0	0	0	0	0
E	0	0	0	0	0	0	0	0	0	0

98

E	2	2	2	2	2	2	2	2	2	0
B	2	2	2	2	2	2	2	2	2	0
G	0	0	0	0	2	2	2	2	2	0
D	0	0	0	0	0	0	0	0	0	0
A	0	0	0	0	0	0	0	0	0	0
E	0	0	0	0	0	0	0	0	0	0

101

E	3	3	3	3	3	3	3	3	3	3
B	4	4	4	4	4	4	4	4	4	4
G	5	5	5	5	5	5	5	5	5	5
D	3	3	3	3	3	3	3	3	3	3
A	0	0	0	0	0	0	0	0	0	0
E	0	0	0	0	0	0	0	0	0	0

104

E	3	3	3	3	0	0	0	0	0	0
B	2	2	2	2	1	1	1	1	1	1
G	4	4	4	4	2	2	2	2	2	2
D	5	5	5	5	0	0	0	0	0	0
A	0	0	0	0	0	0	0	0	0	0
E	0	0	0	0	0	0	0	0	0	0

V.S.

# Oasis - Champagne Supernova

Bass

♩ = 150,000000

35

40

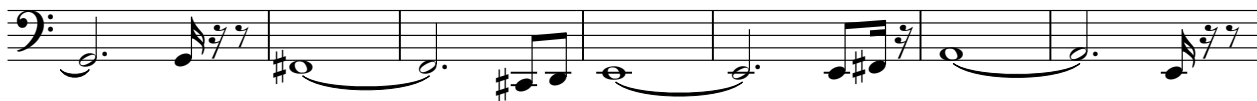

47

53

57

62

67

72

77

82

V.S.

168

171

174

178

182

186

190

194

198

202

Oasis - Champagne Supernova

Champagne

♩ = 150,000000  
**20**

24

29

33

37

42

47

52 **6**

61

64

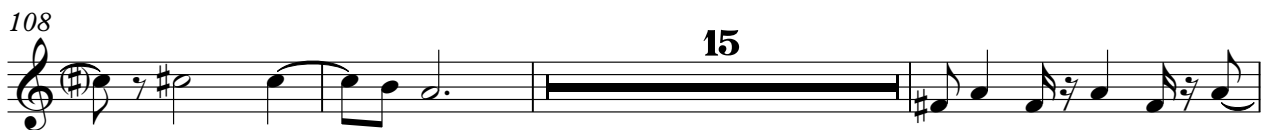
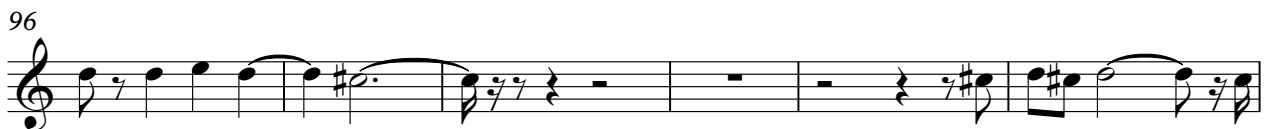

Champagne

189

193

198

203

218

222

226

230

233

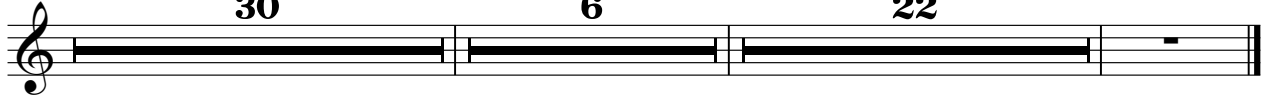

♩ = 140,000137

♩ = 135,000137

♩ = 150,000000

30

6

22

Oasis - Champagne Supernova

String

♩ = 150,000000  
**20**

28

37

46

54

♩ = 140,000137    ♩ = 135,000137    ♩ = 150,000000

**209**                    **6**                    **22**

♩ = 150,000000

7

13

173

♩ = 140,000137      ♩ = 135,000137      ♩ = 150,000000

263