

Patrick Hernandez - Born to Be Alive

♩ = 130,000137

Tenor Saxophone

Percussion

Jazz Guitar

Electric Guitar

(Patrick Hernandez)

Synth Bass

Synth Bass

Tape Sampler Keyboard [Brass]

Orchestra Hit

Lead 8 (Bass + Lead)

FX 5 (Brightness)

♩ = 130,000137

Viola

Born To Be Alive

4

Ten. Sax.

Perc.

J. Gtr.

(Patrick Hernandez)

S. Bass

Tape Smp. Brs

Orch. Hit

6

Ten. Sax.

Perc.

J. Gtr.

(Patrick Hernandez)

S. Bass

Tape Smp. Brs

Orch. Hit

9

Ten. Sax.

Perc.

J. Gtr.

E. Gtr.

(Patrick Hernandez)

S. Bass

Tape Smp. Brs

Orch. Hit

11

Perc.

E. Gtr.

(Patrick Hernandez)

S. Bass

13

Perc.

E. Gtr.

(Patrick Hernandez)

S. Bass

Lead 8

15

Perc.

E. Gtr.

(Patrick Hernandez)

S. Bass

S. Bass

Lead 8

17

Perc.

(Patrick Hernandez)

S. Bass

S. Bass

Lead 8

19

Ten. Sax.

Perc.

(Patrick Hernandez)

S. Bass

S. Bass

Tape Smp. Brs

Orch. Hit

Lead 8

22

Ten. Sax.

Perc.

J. Gtr.

E. Gtr.

(Patrick Hernandez)

S. Bass

S. Bass

Tape Smp. Brs

Orch. Hit

24

Ten. Sax.

Perc.

E. Gtr.

(Patrick Hernandez)

S. Bass

Tape Smp. Brs

Orch. Hit

Lead 8

Vla.

26

Perc.

E. Gtr.

(Patrick Hernandez)

S. Bass

Lead 8

Vla.

Born To Be Alive

28

Perc.

E. Gtr.

(Patrick Hernandez)

S. Bass

Lead 8

Vla.

Born To Be Alive

30

Ten. Sax.

Perc.

E. Gtr.

(Patrick Hernandez)

S. Bass

Tape Smp. Brs

Orch. Hit

Lead 8

Vla.

32

Perc.

(Patrick Hernandez)

S. Bass

Lead 8

FX 5

Vla.

34

Perc.

(Patrick Hernandez)

S. Bass

S. Bass

Lead 8

Vla.

36

Perc.

(Patrick Hernandez)

S. Bass

Lead 8

FX 5

Vla.

38

Ten. Sax.

Perc.

(Patrick Hernandez)

S. Bass

S. Bass

Tape Smp. Brs

Orch. Hit

Lead 8

Vla.

40

Ten. Sax.

Perc.

(Patrick Hernandez)

S. Bass

S. Bass

Tape Smp. Brs

Orch. Hit

Lead 8

Vla.

43

Ten. Sax.

Perc.

(Patrick Hernandez)

S. Bass

Tape Smp. Brs

Orch. Hit

Lead 8

Vla.

46

Ten. Sax.

Perc.

(Patrick Hernandez)

S. Bass

Tape Smp. Brs

Orch. Hit

Lead 8

Vla.

48

Ten. Sax.

Perc.

(Patrick Hernandez)

S. Bass

Tape Smp. Brs

Orch. Hit

Lead 8

Vla.

50

Perc.

J. Gtr.

(Patrick Hernandez)

S. Bass

52

Ten. Sax.

Perc.

J. Gtr.

(Patrick Hernandez)

S. Bass

Tape Smp. Brs

Orch. Hit

54

- Ten. Sax.**: Treble clef, 7/8 time signature. Measure 54 contains a quarter rest, followed by a whole rest in measure 55.
- Perc.**: Percussion clef. Measure 54 contains a series of eighth notes with 'x' marks above them, indicating a specific rhythmic pattern. Measure 55 continues this pattern.
- E. Gtr.**: Treble clef. Measure 54 contains a whole rest, followed by a whole rest in measure 55.
- (Patrick Hernandez)**: Bass clef. Measure 54 contains a series of eighth notes with 'z' marks above them. Measure 55 continues this pattern.
- S. Bass**: Bass clef. Measure 54 contains a series of eighth notes. Measure 55 continues this pattern.
- Tape Smp. Brs**: Treble clef, 7/8 time signature. Measure 54 contains a quarter rest, followed by a whole rest in measure 55.
- Orch. Hit**: Treble clef, 7/8 time signature. Measure 54 contains a quarter rest, followed by a whole rest in measure 55.
- Lead 8**: Treble clef, 7/8 time signature. Measure 54 contains a series of eighth notes. Measure 55 continues this pattern.
- Vla.**: Bass clef. Measure 54 contains a whole note with a sharp sign (#) above it. Measure 55 contains a whole note with a sharp sign (#) above it.

56

Ten. Sax.

Perc.

E. Gtr.

(Patrick Hernandez)

S. Bass

Tape Smp. Brs

Orch. Hit

Lead 8

Vla.

Born To Be Alive

58

Musical score for the piece "Born To Be Alive". The score is arranged for a band and includes the following parts:

- Ten. Sax.**: Tenor Saxophone part, starting with a quarter note followed by a quarter rest.
- Perc.**: Percussion part, featuring a steady eighth-note pattern with accents.
- E. Gtr.**: Electric Guitar part, which is silent (indicated by a whole rest).
- (Patrick Hernandez)**: Bass line for the vocal part, consisting of eighth notes.
- S. Bass**: Second Bass part, playing a continuous eighth-note pattern.
- Tape Smp. Brs**: Tape Samples / Brass part, starting with a quarter note followed by a quarter rest.
- Orch. Hit**: Orchestral Hit part, starting with a quarter note followed by a quarter rest.
- Lead 8**: Lead 8 part, featuring a melodic line with eighth notes.
- Vla.**: Viola part, starting with a quarter note followed by a quarter rest, with a long slur over the subsequent measures.
- Born To Be Alive**: The main vocal melody, starting with a quarter note followed by a quarter rest.

60

62

64

(Patrick Hernandez)

Perc.

S. Bass

S. Bass

Lead 8

Vla.

66

(Patrick Hernandez)

Perc.

S. Bass

Lead 8

FX 5

Vla.

68

Ten. Sax.

Perc.

(Patrick Hernandez)

S. Bass

S. Bass

Tape Smp. Brs

Orch. Hit

Lead 8

Vla.

70

Perc.

(Patrick Hernandez)

S. Bass

S. Bass

Lead 8

FX 5

Vla.

72

Ten. Sax.

Perc.

(Patrick Hernandez)

S. Bass

S. Bass

Tape Smp. Brs

Orch. Hit

Lead 8

Vla.

74

Perc.

(Patrick Hernandez)

S. Bass

Lead 8

FX 5

Vla.

76

Ten. Sax.

Perc.

(Patrick Hernandez)

S. Bass

S. Bass

Tape Smp. Brs

Orch. Hit

Lead 8

Vla.

78

Perc.

(Patrick Hernandez)

S. Bass

S. Bass

Lead 8

FX 5

Vla.

80

Ten. Sax.

Perc.

(Patrick Hernandez)

S. Bass

S. Bass

Tape Smp. Brs

Orch. Hit

Lead 8

Vla.

82

Perc.

(Patrick Hernandez)

S. Bass

Lead 8

FX 5

Vla.

84

Ten. Sax.

Perc.

(Patrick Hernandez)

S. Bass

S. Bass

Tape Smp. Brs

Orch. Hit

Lead 8

Vla.

86

Ten. Sax.

Perc.

(Patrick Hernandez)

S. Bass

S. Bass

Tape Smp. Brs

Orch. Hit

Lead 8

Vla.

89

Ten. Sax.

Perc.

(Patrick Hernandez)

S. Bass

Tape Smp. Brs

Orch. Hit

Lead 8

Vla.

92

94

96

Perc.

J. Gtr.

(Patrick Hernandez)

S. Bass

98

Ten. Sax.

Perc.

J. Gtr.

(Patrick Hernandez)

S. Bass

Tape Smp. Brs

Orch. Hit

100

Ten. Sax.

Perc.

J. Gtr.

(Patrick Hernandez)

S. Bass

Tape Smp. Brs

Orch. Hit

102

Ten. Sax.

Perc.

J. Gtr.

(Patrick Hernandez)

S. Bass

Tape Smp. Brs

Orch. Hit

104

Ten. Sax.

Perc.

E. Gtr.

(Patrick Hernandez)

S. Bass

Tape Smp. Brs

Orch. Hit

Lead 8

Vla.

106

Perc.

 E. Gtr.

 (Patrick Hernandez)

 S. Bass

 Lead 8

 Vla.

 Born To Be Alive

108

Perc.

 E. Gtr.

 (Patrick Hernandez)

 S. Bass

 Lead 8

 Vla.

 Born To Be Alive

110

Ten. Sax.

Perc.

E. Gtr.

(Patrick Hernandez)

S. Bass

Tape Smp. Brs

Orch. Hit

Lead 8

Vla.

112

Perc.

(Patrick Hernandez)

S. Bass

Lead 8

FX 5

Vla.

114

116

118

Ten. Sax.

Perc.

(Patrick Hernandez)

S. Bass

S. Bass

Tape Smp. Brs

Orch. Hit

Lead 8

Vla.

120

Ten. Sax.

Perc.

(Patrick Hernandez)

S. Bass

S. Bass

Tape Smp. Brs

Orch. Hit

Lead 8

Vla.

123

Ten. Sax.

Perc.

(Patrick Hernandez)

S. Bass

Tape Smp. Brs

Orch. Hit

Lead 8

Vla.

126

Ten. Sax.

Perc.

(Patrick Hernandez)

S. Bass

Tape Smp. Brs

Orch. Hit

Lead 8

Vla.

128

Ten. Sax.

Perc.

(Patrick Hernandez)

S. Bass

Tape Smp. Brs

Orch. Hit

Lead 8

Vla.

130

Perc.

J. Gtr.

(Patrick Hernandez)

S. Bass

132

Ten. Sax.

Perc.

J. Gtr.

(Patrick Hernandez)

S. Bass

Tape Smp. Brs

Orch. Hit

134

Ten. Sax.

Perc.

E. Gtr.

(Patrick Hernandez)

S. Bass

Tape Smp. Brs

Orch. Hit

Lead 8

Vla.

136

Musical score for the piece "Born To Be Alive". The score is arranged for the following instruments:

- Ten. Sax.**: Tenor Saxophone, playing a melodic line in the right hand.
- Perc.**: Percussion, featuring a steady eighth-note pattern with accents.
- E. Gtr.**: Electric Guitar, playing a chordal accompaniment in the right hand.
- (Patrick Hernandez)**: Bass line, featuring a rhythmic eighth-note pattern.
- S. Bass**: Sub Bass, playing a continuous eighth-note bass line.
- Tape Smp. Brs**: Tape Samples / Brass, playing a melodic line in the right hand.
- Orch. Hit**: Orchestral Hit, playing a melodic line in the right hand.
- Lead 8**: Lead 8, playing a melodic line in the right hand.
- Vla.**: Viola, playing a sustained chord in the left hand.
- Born To Be Alive**: The main vocal line, shown as a series of vertical stems in the right hand.

138

Musical score for the track "Born To Be Alive". The score includes the following parts:

- Ten. Sax.**: Tenor Saxophone part, starting with a quarter note G4 and a quarter rest.
- Perc.**: Percussion part, featuring a steady eighth-note pattern with accents.
- E. Gtr.**: Electric Guitar part, consisting of whole rests.
- (Patrick Hernandez)**: Bass line, featuring a rhythmic eighth-note pattern.
- S. Bass**: String Bass part, featuring a steady eighth-note pattern.
- Tape Smp. Brs**: Tape Samples / Brass part, starting with a quarter note G4 and a quarter rest.
- Orch. Hit**: Orchestral Hit part, starting with a quarter note G4 and a quarter rest.
- Lead 8**: Lead 8 part, featuring a melodic line with eighth notes and quarter notes.
- Vla.**: Viola part, featuring a melodic line with a long slur over two measures.
- Born To Be Alive**: The main vocal line, starting with a quarter note G4 and a quarter rest.

140

Ten. Sax.

Perc.

E. Gtr.

(Patrick Hernandez)

S. Bass

Tape Smp. Brs

Orch. Hit

Lead 8

Vla.

142

Perc.

(Patrick Hernandez)

S. Bass

Lead 8

FX 5

Vla.

144

Perc.

(Patrick Hernandez)

S. Bass

S. Bass

Lead 8

Vla.

146

Perc.

(Patrick Hernandez)

S. Bass

Lead 8

FX 5

Vla.

148

Ten. Sax.

Perc.

(Patrick Hernandez)

S. Bass

S. Bass

Tape Smp. Brs

Orch. Hit

Lead 8

Vla.

150

Perc.

(Patrick Hernandez)

S. Bass

S. Bass

Lead 8

FX 5

Vla.

152

Ten. Sax.

Perc.

(Patrick Hernandez)

S. Bass

S. Bass

Tape Smp. Brs

Orch. Hit

Lead 8

Vla.

154

Perc.

(Patrick Hernandez)

S. Bass

Lead 8

FX 5

Vla.

156

Ten. Sax.

Perc.

(Patrick Hernandez)

S. Bass

S. Bass

Tape Smp. Brs

Orch. Hit

Lead 8

Vla.

158

Perc.

(Patrick Hernandez)

S. Bass

S. Bass

Lead 8

FX 5

Vla.

160

Ten. Sax.

Perc.

(Patrick Hernandez)

S. Bass

S. Bass

Tape Smp. Brs

Orch. Hit

Lead 8

Vla.

162

Perc.

(Patrick Hernandez)

S. Bass

Lead 8

FX 5

Vla.

164

166

Ten. Sax.

Perc.

(Patrick Hernandez)

S. Bass

S. Bass

Tape Smp. Brs

Orch. Hit

Lead 8

Vla.

169

Ten. Sax.

Perc.

(Patrick Hernandez)

S. Bass

Tape Smp. Brs

Orch. Hit

Lead 8

Vla.

172

Ten. Sax.

Perc.

(Patrick Hernandez)

S. Bass

Tape Smp. Brs

Orch. Hit

Lead 8

Vla.

174

Ten. Sax.

Perc.

(Patrick Hernandez)

S. Bass

Tape Smp. Brs

Orch. Hit

Lead 8

Vla.

176

Perc.

J. Gtr.

(Patrick Hernandez)

S. Bass

178

Ten. Sax.

Perc.

J. Gtr.

(Patrick Hernandez)

S. Bass

Tape Smp. Brs

Orch. Hit

180

Ten. Sax.

Perc.

J. Gtr.

(Patrick Hernandez)

S. Bass

Tape Smp. Brs

Orch. Hit

182

Perc.

J. Gtr.

(Patrick Hernandez)

S. Bass

183

Ten. Sax.

Perc.

J. Gtr.

E. Gtr.

(Patrick Hernandez)

S. Bass

S. Bass

Tape Smp. Brs

Orch. Hit

Lead 8

FX 5

Vla.

Born To Be Alive

Tenor Saxophone

Patrick Hernandez - Born to Be Alive

♩ = 130,000137

4 2

9 9

21 5

30 6

39

43

47 3

53 2

58

62 6 2

Tenor Saxophone

72

77

84

88

92

96

104

112

121

125

Tenor Saxophone

129

3

135

2

140

6

149

2

2

156

2

161

2

166

2

170

2

175

3

181

2

Patrick Hernandez - Born to Be Alive

Percussion

♩ = 130,000137

V.S.

Percussion

32

35

38

41

44

47

50

53

56

59

Percussion

62

65

68

71

74

77

80

83

86

89

V.S.

92

95

98

101

104

107

110

113

116

119

122

125

128

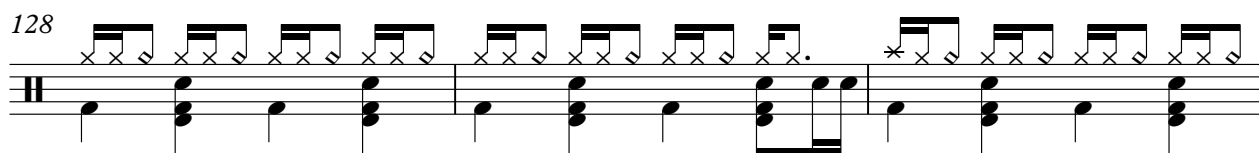

131

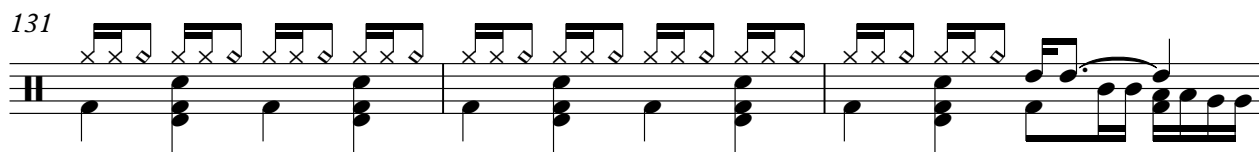

134

137

140

143

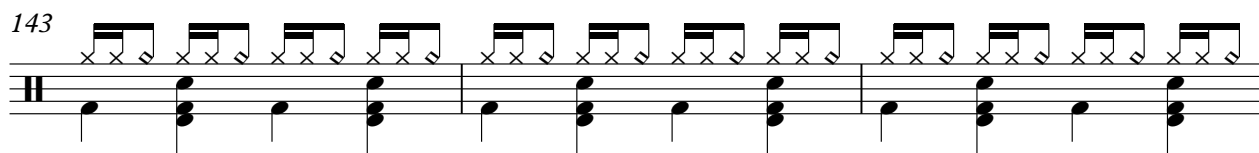

146

149

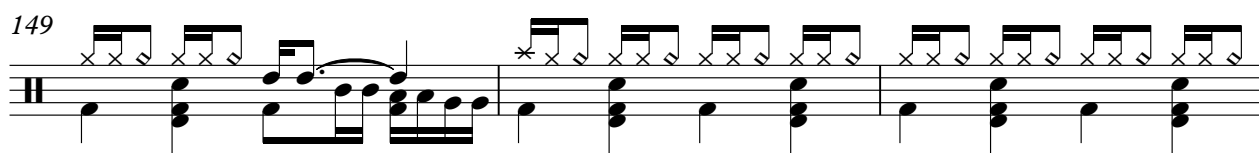

V.S.

152

155

158

161

164

167

170

173

176

179

Percussion

182

♩ = 130,000137

4

7

10 **12**

24 **26**

52 **42**

96

99

102 **26**

130

133

177

180

182

Electric Guitar

Patrick Hernandez - Born to Be Alive

♩ = 130,000137

8

13

26

55

61

110

139

(Patrick Hernandez)

Patrick Hernandez - Born to Be Alive

♩ = 130,000137

5

8

11

14

17

20

23

26

29

V.S.

92

95

98

101

104

107

110

113

116

119

152

155

158

161

164

167

170

173

176

179

182

Synth Bass

Patrick Hernandez - Born to Be Alive

♩ = 130,000137

V.S.

62

64

66

68

70

72

74

76

78

80

82

84

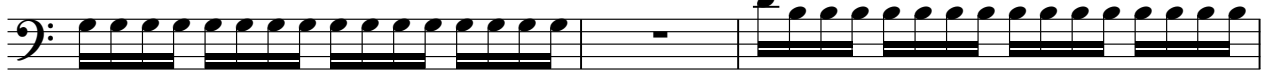

87

89

91

93

95

97

99

101

V.S.

103

105

107

109

111

113

115

117

119

121

123

125

127

129

131

133

135

137

139

141

V.S.

143

145

147

149

151

153

155

157

159

161

163

166

168

170

172

174

176

178

180

182

V.S.

183

Patrick Hernandez - Born to Be Alive

Synth Bass

♩ = 130,000137

15 3

22 11 3

39 23

66 3

74 3

82 3 27

115 3 23

144 3

152 3

158 3

2

Synth Bass

165

19

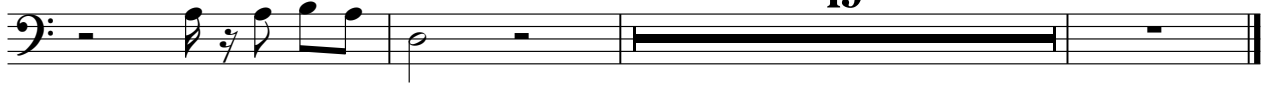

Tape Sampler Keyboard [Brass] Patrick Hernandez - Born to Be Alive

♩ = 130,000137

4 2

9 9

21 5

30 6

39

43

47 3

53 2

58

62 6 2

Orchestra Hit

Patrick Hernandez - Born to Be Alive

♩ = 130,000137

4 2

9 9

21 5

30 6

39

43

47 3

53 2

57

60 6

68

2

73

2

78

2

84

88

92

96

3

2

104

5

112

6

121

Lead 8 (Bass + Lead)

Patrick Hernandez - Born to Be Alive

♩ = 130,000137

12

17

25

29

33

38

43

47

54

3

4

58

61

66

71

76

81

86

90

94

8

105

V.S.

156

161

166

170

173

♩ = 130,000137

31

34 2

38 24

64 2 2

70 2

74 2

78 2

82 28

112 2

116 24

142

2

146

2

150

2

154

2

158

2

162

164

22

Viola

Patrick Hernandez - Born to Be Alive

♩ = 130,000137

23

28

34

40

45

54

61

67

74

80

4

V.S.

86

92

106

112

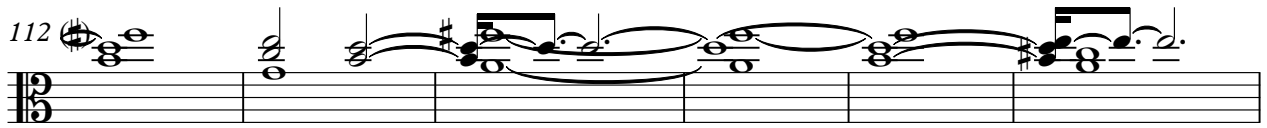

118

124

130

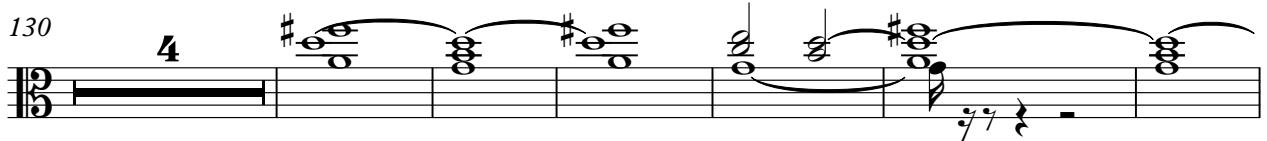

140

147

154

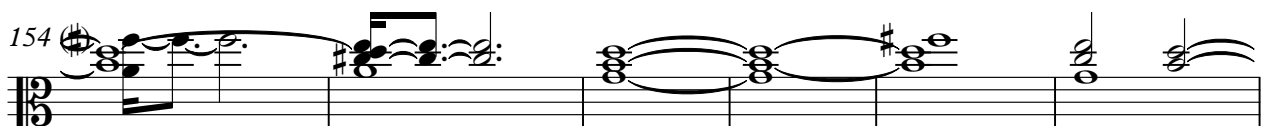

Viola

160

166

172

10

Born To Be Alive

Patrick Hernandez - Born to Be Alive

♩ = 130,000137

26 28

57 48

109 28

139 47
