# Finlandia-hymni

Words & Music by Jean Sibelius

Standard tuning

♩ = 110

S-Gt

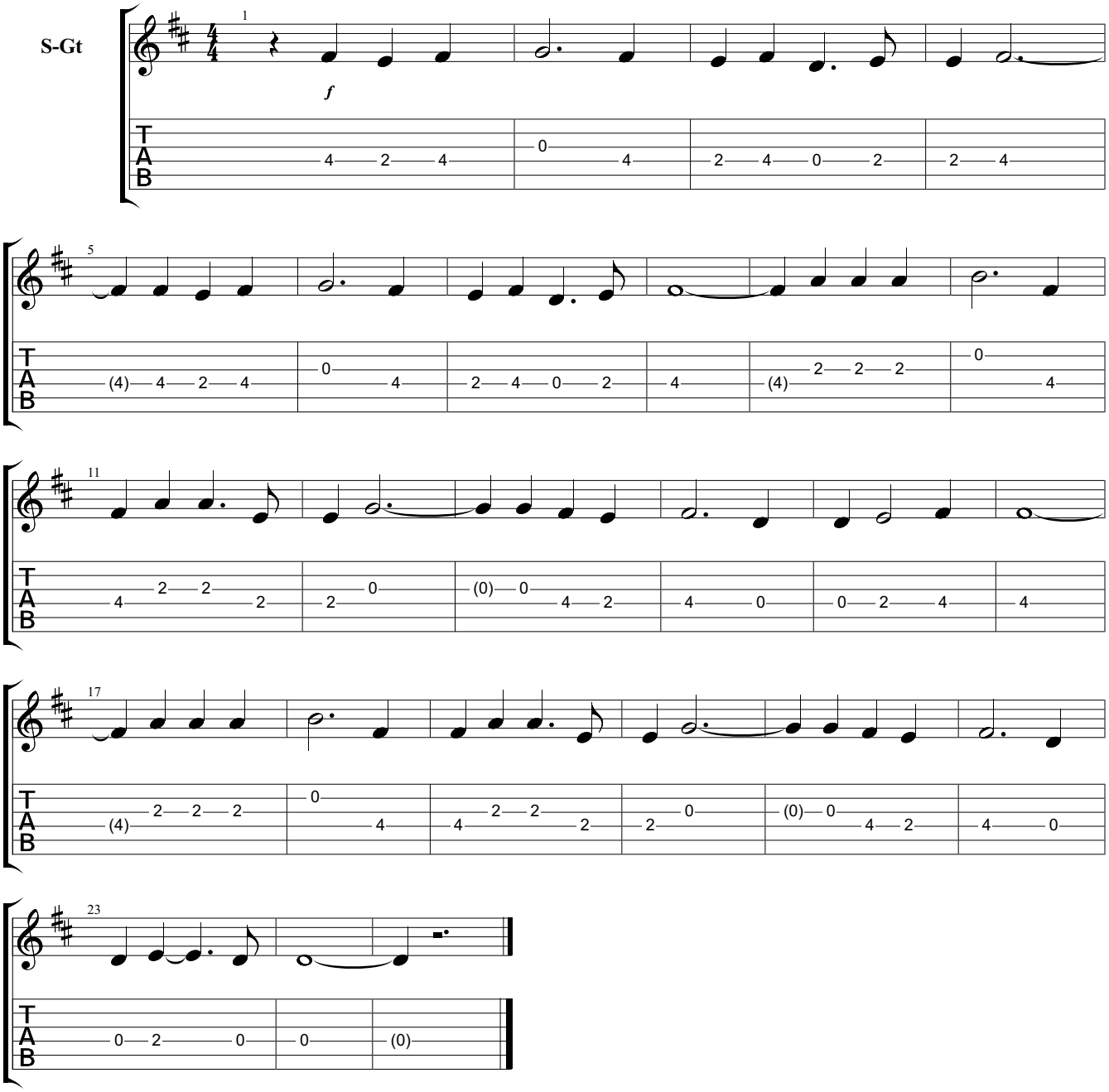




Downloaded from MusicNotesLib.com Perfect notes and guitar tabs searcher