

Prodigy - Your Love

♩ = 137,999878

Percussion 

Synth Voice 

Synth Drums 

Synth Strings 

Lead 1 (Square) 

♩ = 137,999878

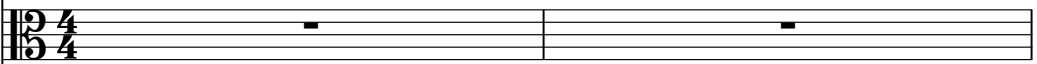
Viola 

Solo 

Solo 

3 

5 

7

Syn. Str.

Solo

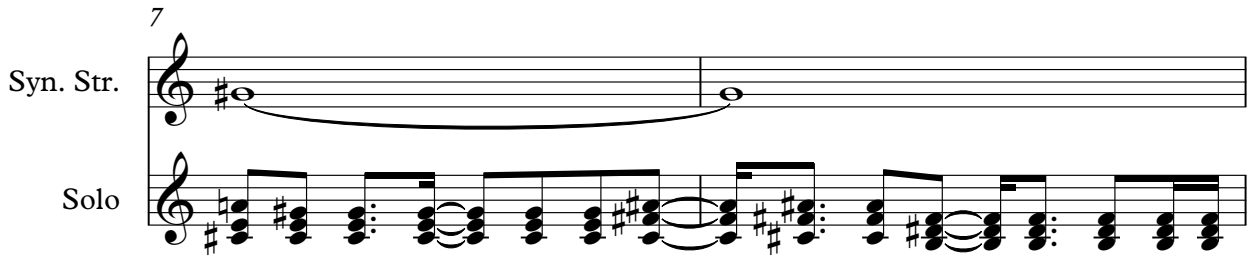

9

E. Bass

Syn. Str.

Solo

11

E. Bass

Syn. Str.

Solo

13

E. Bass

Syn. Str.

Solo

21

Perc.

Syn. Str.

Solo

23

Perc.

Syn. Str.

Solo

25

E. Bass

27

E. Bass

Vla.

29

Perc.

E. Bass

Syn. Voice

Vla.

Solo

31

Perc.

E. Bass

Syn. Voice

Solo

33

Perc.

E. Bass

Syn. Voice

Solo

35

Perc.

E. Bass

Syn. Voice

Solo

37

Perc.

E. Bass

Syn. Voice

Solo

39

Perc.

E. Bass

Syn. Voice

Rev. Cym.

Vla.

Solo

41

Vla.

Solo

43

Solo

45

Vla.

Solo

47
Rev. Cym.

Vla.

Solo

49
Perc.

Vla.

Solo

51
Perc.

Vla.

Solo

53
Perc.

Vla.

Solo

55

Perc.

Vla.

Solo

Two double bar lines are positioned to the left of the first system.

57

Perc.

E. Bass

Syn. Voice

Solo

Two double bar lines are positioned to the left of the second system.

59

Perc.

E. Bass

Syn. Voice

Solo

Two double bar lines are positioned to the left of the third system.

61

Perc.

E. Bass

Syn. Voice

Solo

63

Perc.

E. Bass

Syn. Voice

Solo

65

Perc.

E. Bass

Lead 1

Solo

70

71

72

Perc.

E. Bass

Syn. Voice

Lead 1

Solo

73

Perc.

E. Bass

Organ

Syn. Voice

Lead 1

Solo

74

75

76

Perc.

E. Bass

Organ

Syn. Voice

Solo

77

Perc.

E. Bass

Organ

Syn. Voice

Solo

78

Perc.

E. Bass

Organ

Syn. Voice

Solo

79

Perc.

E. Bass

Organ

Syn. Voice

Solo

80

Perc.

E. Bass

Organ

Syn. Voice

Solo

81

Perc.

E. Bass

Organ

Lead 1

83

Perc.

E. Bass

Organ

Lead 1

85

Perc. E. Bass Organ Lead 1

87

Perc. E. Bass Organ Lead 1 Vla.

89

Syn. Voice Syn. Str. Vla. Solo

91

Syn. Voice

Syn. Str.

Solo

93

Syn. Voice

Syn. Str.

Solo

95

Syn. Voice

Syn. Str.

Solo

97

Perc.

E. Bass

Vla.

Solo

99

Perc.

E. Bass

Vla.

Solo

101

Perc.

E. Bass

Vla.

Solo

103

105

107

Perc.

E. Bass

Syn. Voice

Syn. Str.

Solo

109

Perc.

E. Bass

Syn. Voice

Syn. Str.

Solo

111

Perc.

E. Bass

Syn. Voice

Syn. Str.

Solo

113

E. Bass

Syn. Str.

Solo

116

E. Bass

Syn. Str.

Solo

119

122

124

126

128

130

132

134

Perc.

E. Bass

Syn. Str.

Solo

136

Perc.

E. Bass

Syn. Voice

Syn. Str.

Solo

138

Perc.

E. Bass

Syn. Voice

Syn. Str.

Solo

Detailed description of the musical score: The score is divided into three systems, each starting with a measure number (134, 136, 138). Each system contains four staves: Percussion (Perc.), Electric Bass (E. Bass), Synthesizer String (Syn. Str.), and Solo. The Percussion staff shows a complex rhythmic pattern with various note values and rests. The E. Bass staff features a melodic line with some chromaticism. The Syn. Str. staff provides harmonic support with chords and sustained notes. The Solo staff contains a melodic line with various note values and rests. In measure 136, a Syn. Voice staff is added, featuring a triplet of notes. The Solo staff in measure 136 also features a triplet of notes. The score is written in a key signature of one sharp (F#) and a time signature of 4/4.

140

Perc.

E. Bass

Syn. Voice

Syn. Str.

Solo

142

Perc.

E. Bass

Syn. Voice

Syn. Str.

Solo

144

Perc.

E. Bass

Syn. Str.

Solo

Solo

146

Solo

148

Vla.

Solo

150

Vla.

Solo

152

Perc. 

Rev. Cym. 

Vla. 

Solo 

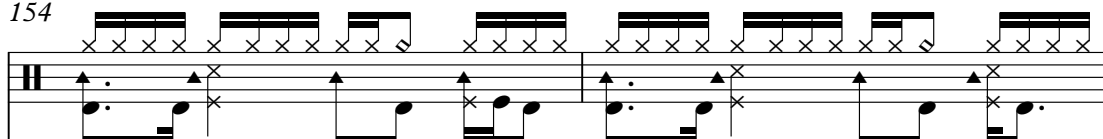

154

Perc. 

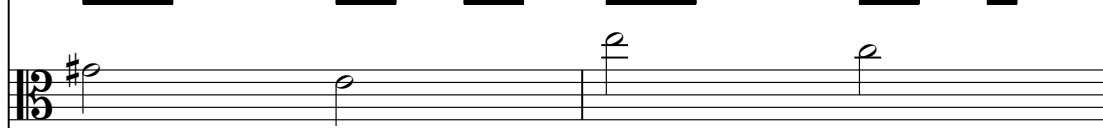
Vla. 

Solo 

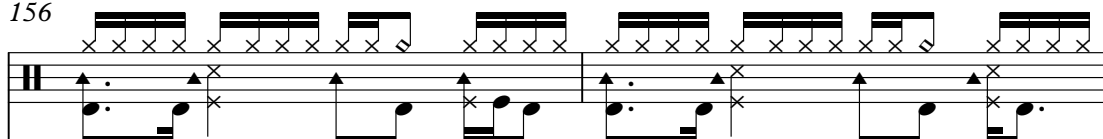

156

Perc. 

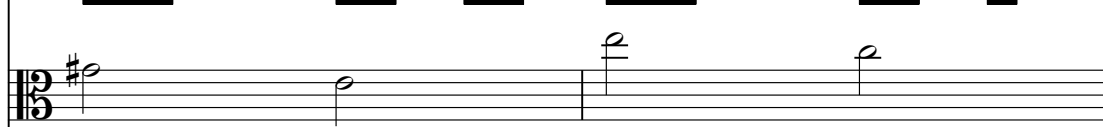
Vla. 

Solo 

158

Perc.

Vla.

Solo

160

Perc.

E. Bass

Syn. Voice

Vla.

Solo

162

Perc.

E. Bass

Syn. Voice

Solo

164

Perc.

E. Bass

Syn. Voice

Solo

166

Perc.

E. Bass

Syn. Voice

Solo

168

Perc.

E. Bass

Syn. Voice

Lead 1

Solo

Downloaded from MusicNotesLib.com Perfect notes and guitar tabs searcher

170

Perc.

E. Bass

Lead 1

Solo

Double bar line

171

Perc.

E. Bass

Lead 1

Solo

Double bar line

172

Perc.

E. Bass

Lead 1

Solo

173

Perc.

E. Bass

Syn. Voice

Lead 1

Solo

174

Perc.

E. Bass

Syn. Voice

Lead 1

Solo

175

Perc.

E. Bass

Syn. Voice

Lead 1

Solo

176

Perc.

E. Bass

Organ

Syn. Voice

Lead 1

Solo

178

Organ

180

Organ

Syn. Voice

Syn. Str.

182

Organ

Syn. Voice

Syn. Str.

185

Perc.

E. Bass

Organ

Syn. Voice

Syn. Str.

187

Perc. E. Bass Organ Syn. Voice Syn. Str.

189

Perc. E. Bass Organ Syn. Voice Syn. Str.

191

Perc.

E. Bass

Organ

Syn. Voice

Syn. Str.

193

Perc.

E. Bass

Organ

Syn. Voice

Syn. Str.

195

Perc. E. Bass Organ Syn. Voice Syn. Str.

197

Perc. E. Bass Organ Syn. Voice Syn. Str.

199

Perc.

E. Bass

Organ

Syn. Voice

Syn. Str.

201

Perc.

Organ

203

Organ

204

Organ

Prodigy - Your Love

Percussion

♩ = 137,999878

16

19

21

23 **4**

29

31

33

35

37

39 **8**

49

51

53

55

57

59

61

63

65

67

69

71

73

75

77

79

81

83

85

87

Percussion

97

99

101

103

105

107

109

111

127

130

132

134

136

138

140

142

144

153

155

157

159

161

163

165

167

169

171

Percussion

173

175

185

187

189

191

193

195

197

199

5-string Fretless Electric Bass Prodigy - Your Love

♩ = 137,999878

8

11

13

15

25

27

29

31

33

35

V.S.

37

39

57

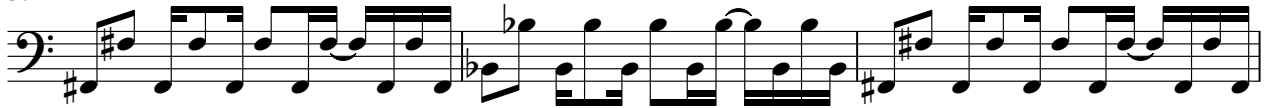

60

63

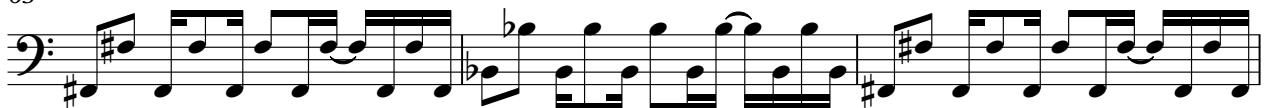

66

69

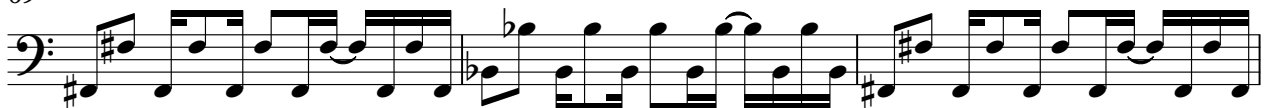

72

75

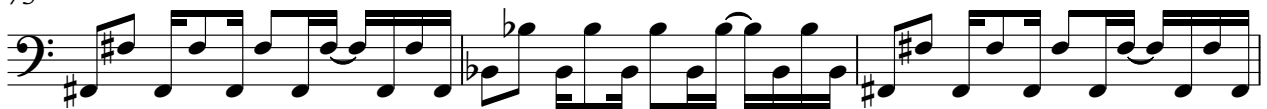

78

81

84

87

97

99

101

103

105

107

109

111

114

118

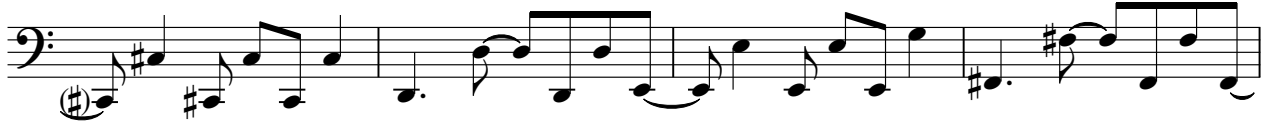

122

126

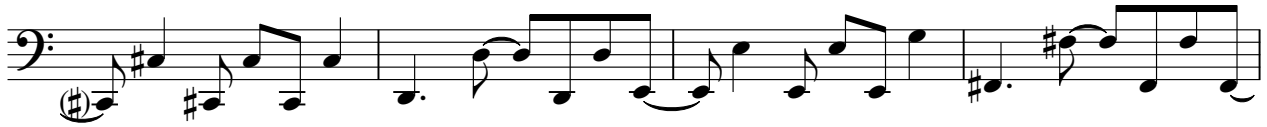

130

134

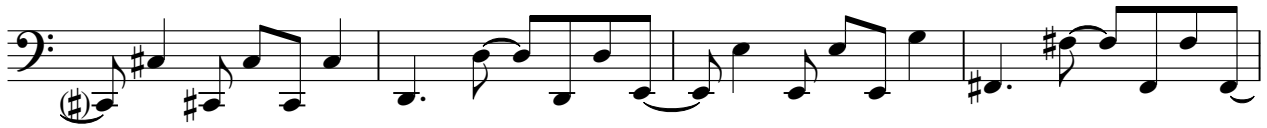

138

142

161

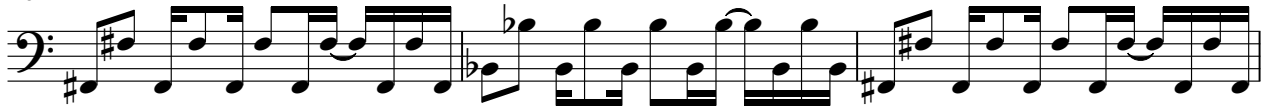

164

167

170

173

176

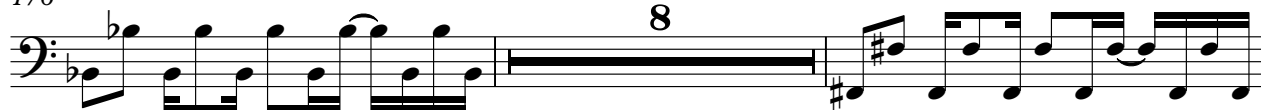

186

189

192

195

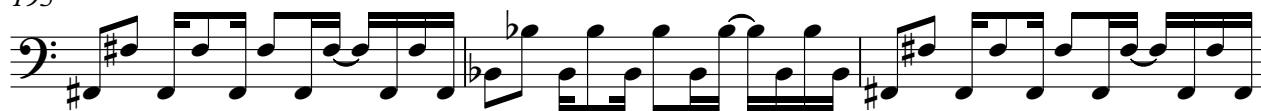

198

V.S.

6

5-string Fretless Electric Bass

200

5

Rock Organ

Prodigy - Your Love

♩ = 137,999878

72

75

78

81

84

87

88

177

180

183

186

V.S.

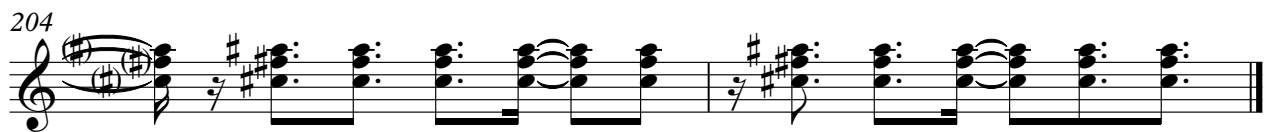
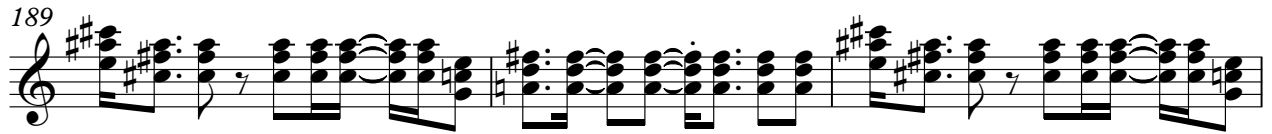

Prodigy - Your Love

Synth Voice

♩ = 137,999878

137

143

164

169

177

186

193

197

Synth Drums

Prodigy - Your Love

♩ = 137,999878

15

7 3

17

188

Reverse Cymbals

Prodigy - Your Love

♩ = 137,999878

39 **7**

49

103 **53**

Synth Strings

Prodigy - Your Love

♩ = 137,999878

2

Synth Strings

181

190

197

Prodigy - Your Love

Lead 1 (Square)

♩ = 137,999878

64

67

70

73

7

83

87

80

169

172

175

29

Viola

Prodigy - Your Love

♩ = 137,999878

27 10

41 3

49

56 31 7

97

104 45

153

158 45

Solo

Prodigy - Your Love

♩ = 137,999878

4

29

32

35

38

41

91

94

97

100

103

106

109

112

115

119

122

125

127

130

133

4

Solo

136

139

143

61

Prodigy - Your Love

Solo

♩ = 137,999878

40

42

44

46

48

50

52

54

56

58

V.S.

80 **64**

145

147

149

151

153

155

157

159

161

V.S.

163

165

167

169

171

173

175
