

Pink Floyd - Brain Damage

♩ = 123,700119

hi hat

crash cym

guitar

guitar

bass

choir

synth voice

synth brass 1

synth brass

brass section

♩ = 123,700119

7

hi hat

guitar

guitar

bass

choir

synth voice

synth brass 1

14

hi hat

guitar

guitar

bass

choir

synth voice

synth brass 1

20

hi hat

guitar

guitar

bass

choir

synth voice

synth brass 1

26

hi hat

guitar

guitar

bass

choir

synth voice

synth brass 1

33

hi hat

guitar

guitar

bass

choir

synth voice

synth brass 1

45

snare

bass drum

low tom

hi tom

mid tom

crash cym

bass

synth brass

brass section

51

snare

bass drum

ride cym

low tom

mid tom

mid tom 2

crash cym

bass

synth brass

brass section

63

hi hat

guitar

guitar

bass

choir

synth voice

synth brass 1

70

hi hat

guitar

guitar

bass

choir

synth voice

synth brass 1

77

hi hat

guitar

guitar

bass

choir

synth voice

synth brass 1

83

hi hat

guitar

guitar

bass

choir

synth voice

synth brass 1

90

hi hat

guitar

guitar

bass

synth voice

synth brass 1

96

hi hat

guitar

guitar

bass

synth voice

synth brass 1

101

snare

bass drum

hi hat

low tom

hi tom

mid tom

crash cym

guitar

guitar

bass

synth voice

synth brass 1

snare

Pink Floyd - Brain Damage

♪ = 123,700119 ♪ = 154,700180

40

4/4

46

53

60

♪ = 119,000160

42

2

Pink Floyd - Brain Damage

bass drum

♪ = 123,700119 ♪ = 154,700180

40 **2**

46

53

4

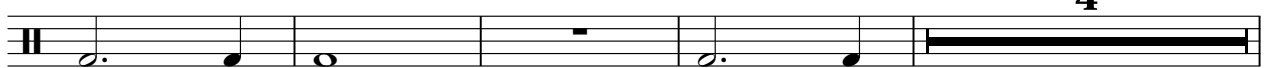

61 ♪ = 119,000160

42

ride cym

Pink Floyd - Brain Damage

♪ = 123,700119 ♪ = 154,700180

40 **14**

57

♪ = 119,000160 **46**

Pink Floyd - Brain Damage

hi hat

♩ = 123,700119

7

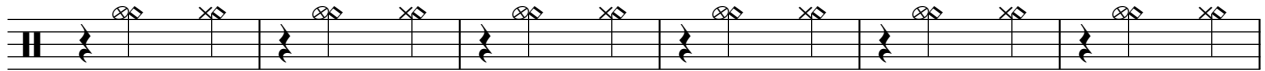

13

19

25

31

37

41 ♩ = 154,700180

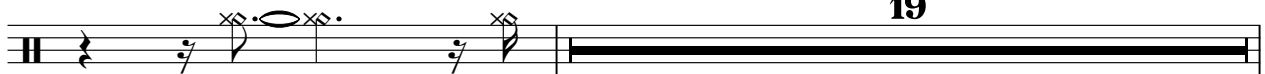

19

2

hi hat

61 ♩ = 119,000160

67

73

79

85

91

97

100

Pink Floyd - Brain Damage

hi tom

♩ = 123,700119 ♩ = 154,700180

40 7

51

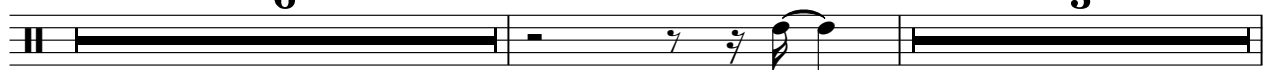

6 3

61 ♩ = 119,000160

41 4

mid tom

Pink Floyd - Brain Damage

♩ = 123,700119 ♩ = 154,700180

40 7

51

3 2

59

♩ = 119,000160

41 4

mid tom 2

Pink Floyd - Brain Damage

♩ = 123,700119 ♩ = 154,700180

40 **13** **3**

4/4

58 ♩ = 119,000160

46

4/4

mid & high tom

Pink Floyd - Brain Damage

♪ = 123,700119 ♪ = 154,700180

40 **17**

4/4

59

♪ = 119,000160

46

4/4

crash cym

Pink Floyd - Brain Damage

♩ = 123,700119 ♩ = 154,700180

4/4 39 4

48

2 3 2

58

♩ = 119,000160

62

40 4

guitar

Pink Floyd - Brain Damage

♩ = 123,700119

2 ♩ = 119,000160

guitar

61

66

71

76

81

86

91

96

101

guitar

Pink Floyd - Brain Damage

♩ = 123,700119

6

11

16

21

26

31

37

♩ = 154,700180

20

2

guitar

61 ♩ = 119,000160

Pink Floyd - Brain Damage

bass

♩ = 123,700119

8

15

22

29

36

♩ = 154,700180

42

48

54

61

♩ = 119,000160

V.S.

2

bass

68

75

82

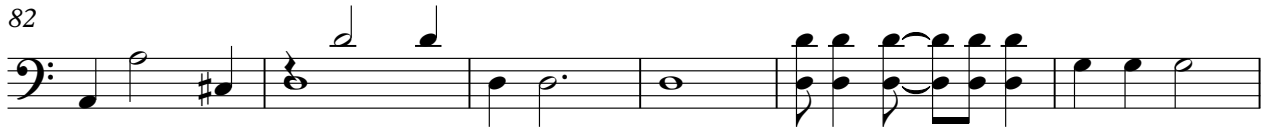

88

94

100

Pink Floyd - Brain Damage

choir

♩ = 123,700119

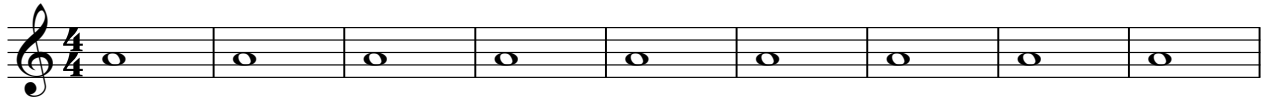

10

19

28

37

♩ = 154,700180

♩ = 119,000160

20

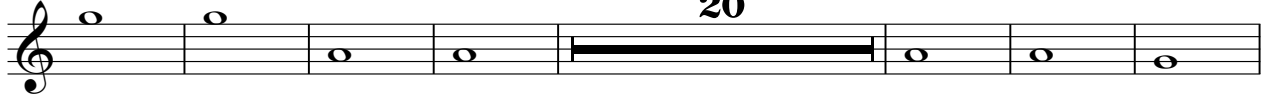

64

73

80

22

Pink Floyd - Brain Damage

synth voice

♩ = 123,700119

8

13

18

23

29

34

♩ = 154,700180 ♩ = 119,000160

39

20

63

69

73

2

synth voice

77

82

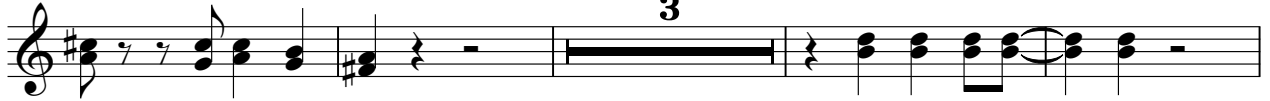

89

94

99

102

Pink Floyd - Brain Damage

synth brass 1

♩ = 123,700119

8

13

18

23

29

34

♩ = 154,700180 ♩ = 119,000160

39

20

63

69

73

77

82

89

94

99

102

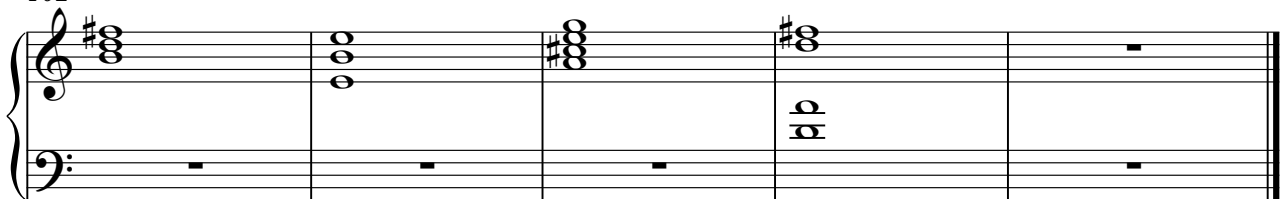

synth brass

Pink Floyd - Brain Damage

♩ = 123,700119 ♩ = 154,700180

40 **2**

45

51

56

♩ = 119,000160

46

