

Pink Floyd - Time

♩ = 120,999947

The musical score is arranged in a multi-stem format with the following parts from top to bottom:

- standard drums**: Treble clef, 4/4 time. Features a series of eighth notes and quarter notes.
- drums clock al**: Treble clef, 4/4 time. Features a complex rhythmic pattern of eighth and sixteenth notes.
- digitbello1rw**: Treble clef, 4/4 time. Features a melodic line with a prominent note in the fifth measure.
- lead guitaro1r**: Treble clef, 4/4 time. Includes guitar tablature with fret numbers (2, 0) and a chord diagram for E7(9).
- synth o1r/w**: Bass clef, 4/4 time. Features a melodic line with a prominent note in the fifth measure.
- electric piano**: Treble and Bass clefs, 4/4 time. Features a melodic line with a prominent note in the fifth measure.
- organ**: Treble clef, 4/4 time. Features a melodic line with a prominent note in the fifth measure.
- saw wave**: Treble clef, 4/4 time. Features a melodic line with a prominent note in the fifth measure.
- stringsynth 2**: Treble clef, 4/4 time. Features a melodic line with a prominent note in the fifth measure.
- electric piano**: Treble clef, 4/4 time. Features a melodic line with a prominent note in the fifth measure.

The tempo is indicated as ♩ = 120,999947 at the beginning and end of the score.

7

standard drums

drums clock al

digitbello1rw

lead guitar1r

synth o1r/w

electric piano

organ

organ O1R/W

saw wave

stringsynth 2

12

standard drums

tom track

drums clock al

digitbello1rw

lead guitar01r

synth o1r/w

electric piano

organ

organ O1R/W

saw wave

stringsynth 2

17

standard drums

tom track

drums clock al

digitbello1rw

lead guitar1r

synth o1r/w

electric piano

organ

organ O1R/W

saw wave

stringsynth 2

- **standard drums**: A simple rhythmic pattern of quarter notes.
- **tom track**: A pattern of eighth notes and quarter notes.
- **drums clock al**: A clock-like pattern of eighth notes.
- **lead guitar1r**: A guitar tab showing a sequence of chords: A4, B2, A4, B2.
- **digitbello1rw**: A melodic line in treble clef with a key signature of one sharp (F#) and a 6/8 time signature.
- **synth o1r/w**: A sustained bass line in bass clef.
- **electric piano**: A melodic line in treble clef with a key signature of one sharp.
- **organ**: A sustained bass line in bass clef.
- **organ O1R/W**: A melodic line in treble clef with a key signature of one sharp.
- **saw wave**: A sawtooth wave pattern in bass clef.
- **stringsynth 2**: A sustained bass line in bass clef.

standard drums

tom track

drums clock al

digitbello1rw

lead guitar1r

synth o1r/w

electric piano

organ

organ O1R/W

saw wave

stringsynth 2

standard drums

tom track

drums clock al

digitbello1rw

lead guitar1r

synth o1r/w

electric piano

organ

organ O1R/W

saw wave

stringsynth 2

standard drums

tom track

drums clock al

digitbello1rw

lead guitar1r

synth o1r/w

electric piano

organ

organ O1R/W

saw wave

stringsynth 2

33

standard drums

tom track

drums clock al

digitbello1rw

lead guitar01r

T	2	2	2	2
A	0	0	0	4
B	0	0	0	2

synth o1r/w

electric piano

organ

organ O1R/W

saw wave

stringsynth 2

standard drums

tom track

drums clock al

digitbello1rw

lead guitar1r

synth o1r/w

electric piano

organ

organ O1R/W

saw wave

stringsynth 2

40

standard drums

tom track

drums clock al

digitbello1rw

lead guitar1r

synth o1r/w

electric piano

organ

organ O1R/W

saw wave

stringsynth 2

44

standard drums
tom track
drums clock al
digitbello1rw
lead guitar1r
synth o1r/w
electric piano
organ
organ O1R/W
stringsynth 2

45

standard drums
drums clock al
digitbello1rw
lead guitar1r
synth o1r/w
bass
electric piano
organ O1R/W
saw wave
electric piano

48

standard drums

drums clock al

lead guitar 1r

synth o1r/w

bass

organ O1R/W

saw wave

electric piano

51

standard drums

drums clock al

lead guitar 1r

synth o1r/w

bass

organ O1R/W

saw wave

electric piano

55

standard drums
drums clock al
lead guitar 1r
synth o1r/w
bass
organ O1R/W
saw wave
electric piano

58

standard drums
tom track
drums clock al
lead guitar 1r
synth o1r/w
bass
choir ahhs
organ O1R/W
saw wave
electric piano

62

standard drums
drums clock al
lead guitar 1r
synth o1r/w
bass
choir ahhs
organ O1R/W
saw wave
electric piano

66

standard drums
drums clock al
lead guitar 1r
synth o1r/w
bass
choir ahhs
organ O1R/W
saw wave
electric piano

69

standard drums
tom track
drums clock al
synth o1r/w
bass
choir ahhs
organ O1R/W
saw wave
electric piano

72

standard drums
tom track
drums clock al
lead guitar 1r
synth o1r/w
bass
choir ahhs
organ O1R/W
saw wave
electric piano

76

standard drums

tom track

drums clock al

lead guitar 1r

synth o1r/w

bass

choir ahhs

organ O1R/W

saw wave

electric piano

79

standard drums

drums clock al

lead guitar 1r

synth o1r/w

bass

organ O1R/W

saw wave

electric piano

83

standard drums

tom track

drums clock al

lead guitar 1r

synth o1r/w

bass

organ O1R/W

saw wave

electric piano

87

standard drums

drums clock al

lead guitar 1r

synth o1r/w

bass

organ O1R/W

saw wave

electric piano

91

standard drums

tom track

drums clock al

lead guitar r

synth o r/w

bass

organ O1R/W

saw wave

electric piano

95

standard drums

drums clock al

lead guitar r

synth o r/w

bass

organ O1R/W

saw wave

electric piano

98

standard drums

tom track

drums clock al

lead guitar r

synth o r/w

bass

organ O1R/W

saw wave

electric piano

101

standard drums

drums clock al

lead guitar r

synth o r/w

bass

organ O1R/W

saw wave

electric piano

104

standard drums
drums clock al
lead guitar 1r
synth o1r/w
bass
organ O1R/W
saw wave
electric piano

107

standard drums
tom track
drums clock al
lead guitar 1r
synth o1r/w
bass
choir ahhs
organ O1R/W
saw wave
electric piano

111

standard drums
drums clock al
lead guitar 1r
synth o1r/w
bass
choir ahhs
organ O1R/W
saw wave
electric piano

114

standard drums
tom track
drums clock al
lead guitar 1r
synth o1r/w
bass
choir ahhs
organ O1R/W
saw wave
electric piano

118

standard drums

drums clock al

lead guitar 1r

synth o1r/w

bass

choir ahhs

organ O1R/W

saw wave

electric piano

121

standard drums

tom track

drums clock al

lead guitar 1r

synth o1r/w

bass

choir ahhs

organ O1R/W

saw wave

electric piano

124

standard drums

tom track

drums clock al

lead guitaro I r

synth o r/w

bass

choir ahhhs

organ O1R/W

saw wave

electric piano

127

standard drums

drums clock al

lead guitaro I r

synth o r/w

bass

organ O1R/W

saw wave

electric piano

131

standard drums

tom track

drums clock al

synth o1r/w

bass

organ O1R/W

saw wave

electric piano

135

standard drums

drums clock al

synth o1r/w

bass

organ O1R/W

saw wave

electric piano

139

standard drums
tom track
drums clock al
synth o1r/w
bass
choir ahhs
organ O1R/W
saw wave
electric piano

143

standard drums
drums clock al
synth o1r/w
bass
choir ahhs
organ O1R/W
saw wave
electric piano

147

standard drums
drums clock al
synth o1r/w
bass
choir ahhs
organ O1R/W
saw wave
electric piano

151

standard drums
drums clock al
synth o1r/w
bass
choir ahhs
organ O1R/W
saw wave
electric piano

156

standard drums
tom track
drums clock al
lead guitar tr
synth o1r/w
bass
choir ahhs
organ O1R/W
electric piano

160

standard drums
tom track
drums clock al
lead guitar tr
synth o1r/w
bass
organ O1R/W
saw wave
electric piano

163

standard drums
tom track
drums clock al
bass
organ O1R/W
electric piano

166

standard drums
tom track
drums clock al
bass
organ O1R/W
electric piano

170

standard drums
tom track
drums clock al
bass
organ O1R/W
electric piano

173

standard drums

tom track

drums clock al

bass

organ O1R/W

electric piano

177

standard drums

tom track

drums clock al

bass

choir ahhs

organ O1R/W

electric piano

182

standard drums

tom track

drums clock al

bass

choir ahhs

organ O1R/W

electric piano

186

standard drums

tom track

drums clock al

lead guitar (A/B)

bass

choir ahhs

organ O1R/W

saw wave

electric piano

190

standard drums

tom track

lead guitar (A/B)

bass

choir ahhs

organ O1R/W

saw wave

electric piano

Pink Floyd - Time

standard drums

♩ = 120,999947

7

14

19

24

29

34

39

44

48

V.S.

53

58

63

68

73

78

83

88

93

98

103

108

113

118

123

127

132

137

142

147

V.S.

152

158

163

168

173

178

183

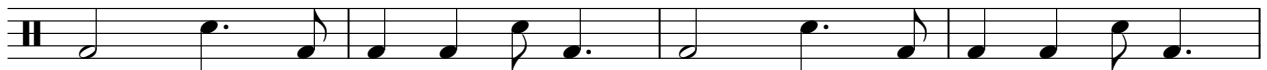

187

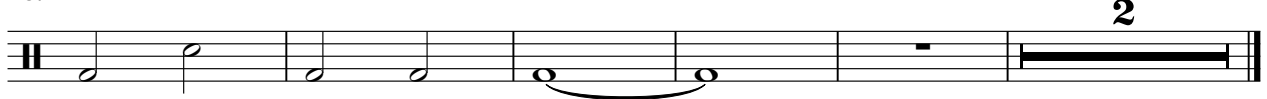

Pink Floyd - Time

tom track

♩ = 120,999947

2

tom track

100

115

125

142

160

164

169

174

179

185

tom track

3

190

Pink Floyd - Time

drums clock al

♩ = 120,999947

V.S.

2

drums clock al

41

45

51

57

63

69

75

81

87

93

99

105

111

117

123

129

135

141

147

153

V.S.

4

drums clock al

159

165

171

177

183

187

Pink Floyd - Time

♩ = 120,999947

2

9

14

19

23

26

30

33

36

39

V.S.

V.S.

2

digitbello 1rw

42

44

149

82

T			2	2	2 2 2 0	2	0
A	2		4	4 4			
B	0					2	

82

T	0		0	2	0	0	2 2	0	5	2			2	2	0	2	2
A													4				
B																	

88

T		2	9 9	9	7 7	7	4	0	0	2	2						
A																	4
B																	

93

T	2	5	9	14	14	17	14	14	17	14	12	9	9	9	9	10	10	9	7	5	9	7	7	
A																								
B																								

98

T	7	12	9	7	5	2	9	19	17	14	14	12	11	7	5	9	9
A																	
B																	

104

T	9	9	21	21	21	21	29	19	19	16	12	7	12	14	14	14	12	12	12	9	9	9	
A																							
B																							

109

T		2	5	7	5	5	4	5	4	0	0	0	0	2	4	5	5	2
A	4	2																
B		3																

114

T	0	2	0	2	2	2	2 2 2	3	2	0	0	2	0	2	2	2	0	2
A												2						2
B																		

121

T	0																								2
A		2	1	0	1	4	2	2																	
B								0	2	2															

129

T																									
A																									
B																									

29

28

2

Pink Floyd - Time

synth o1r/w

♩ = 120,999947

4

13

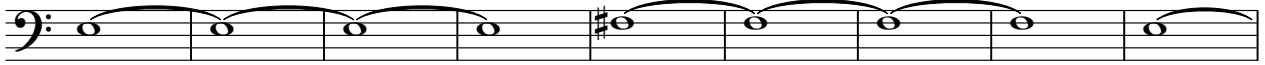

22

31

40

49

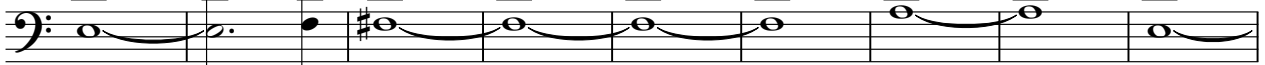

58

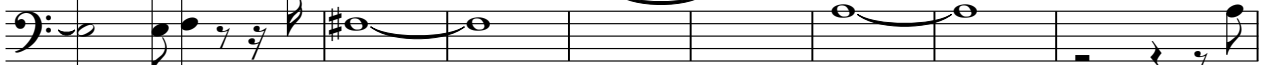

66

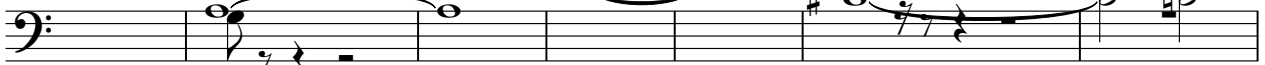

73

82

V.S.

91

97

105

113

119

125

133

140

149

156

synth o1r/w

3

160

32

Pink Floyd - Time

bass

♩ = 120,999947

44

48

52

57

61

69

76

80

84

89

V.S.

93

97

101

105

109

116

123

128

132

137

141

149

157

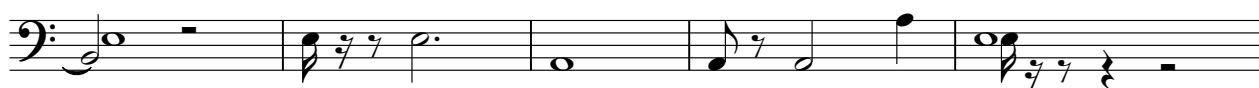

162

166

171

177

183

188

2

Pink Floyd - Time

choir ahhs

♩ = 120,999947

60

67

75 **32**

112

121 **16**

141

149

157 **24**

187

Pink Floyd - Time

electric piano

♩ = 120,999947

V.S.

32

35

39

42

44

149

149

Pink Floyd - Time

organ

♩ = 120,999947

10

18

27

36

42

149

Pink Floyd - Time

organ O1R/W

♩ = 120,999947

V.S.

61

67

73

79

87

93

100

107

113

119

V.S.

172

174

177

184

189

Pink Floyd - Time

saw wave

♩ = 120,999947

4

12

21

30

39

48

57

66

73

186

stringsynth 2

Pink Floyd - Time

♩ = 120,999947

4

12

21

30

39

149

Pink Floyd - Time

electric piano

♩ = 120,999947

44

47

49

52

55

58

62

65

68

71

V.S.

V.S.

V.S.

6

electric piano

189
