

# Pink Floyd - Wish You Were Here

♩ = 60,000000

Gtr. 1 12 Stg. Acous.

Gtr. 1 12 Stg. Acous.

Gtr. 1 12 Stg. Acous.

Gtr. 1 12 Stg. Acous.

Gtr. 1 12 Stg. Acous.

Gtr. 1 12 Stg. Acous.

Gtr. 1 12 Stg. Acous.

21

Gtr. 1 12 Stg. Acous.

Gtr. 2 Acous.

Gtr. 3 Elec.

Lyrics/Melody

23

Gtr. 1 12 Stg. Acous.

Gtr. 2 Acous.

Gtr. 3 Elec.

Lyrics/Melody

25

Gtr. 1 12 Stg. Acous.

Gtr. 2 Acous.

Gtr. 3 Elec.

Lyrics/Melody

27

Drums

Piano (Invention)

Gtr. 1 12 Stg. Acous.

Gtr. 2 Acous.

Gtr. 3 Elec.

Bass

Lyrics/Melody

3

\* b

29

Drums

Piano (Invention)

Gtr. 1 12 Stg. Acous.

Gtr. 2 Acous.

Gtr. 3 Elec.

Bass

Lyrics/Melody

31

Drums

Piano (Invention)

Grtr. 1 12 Stg. Acous.

Grtr. 2 Acous.

Grtr. 3 Elec.

Bass

Lyrics/Melody

33

Drums

Piano (Invention)

Grtr. 1 12 Stg. Acous.

Grtr. 2 Acous.

Grtr. 3 Elec.

Bass

Lyrics/Melody

35

Drums

Piano (Invention)

Gtr. 1 12 Stg. Acous.

Gtr. 2 Acous.

Gtr. 3 Elec.

Bass

Lyrics/Melody

37

Horns

Drums

Gtr. 1 12 Stg. Acous.

Gtr. 2 Acous.

Bass

40

Horns

Drums

Gtr. 1 12 Stg. Acous.

Gtr. 2 Acous.

Bass

43

Horns

Drums

Gtr. 1 12 Stg. Acous.

Gtr. 2 Acous.

Bass

45

47

Horns

Drums

Piano (Invention)

Gtr. 1 12 Stg. Acous.

Gtr. 2 Acous.

Bass

Harmony

Lyrics/Melody

49

Horns

Drums

Piano (Invention)

Gtr. 1 12 Stg. Acous.

Gtr. 2 Acous.

Bass

Harmony

Lyrics/Melody

51

Horns

Drums

Piano (Invention)

Gtr. 1 12 Stg. Acous.

Gtr. 2 Acous.

Bass

Harmony

Lyrics/Melody

53

Horns

Drums

Gtr. 1 12 Stg. Acous.

Bass

Harmony

Lyrics/Melody

56

Horns

Drums

Gtr. 1 12 Stg. Acous.

Bass

59

Horns

Drums

Gtr. 1 12 Stg. Acous.

Bass

62

Horns

Drums

Gtr. 1 12 Stg. Acous.

Gtr. 2 Acous.

Bass

Doos

64

Horns  
Drums  
Gtr. 1 12 Stg. Acous.  
Gtr. 2 Acous.  
Bass  
Doos

67

Horns  
Drums  
Gtr. 1 12 Stg. Acous.  
Gtr. 2 Acous.  
Bass  
Doos

69

Horns

Drums

Gtr. 1 12 Stg. Acous.

Gtr. 2 Acous.

Bass

Doos

Wind SFX

71

Horns

Drums

Gtr. 1 12 Stg. Acous.

Gtr. 2 Acous.

Bass

Doos

Wind SFX

73

Horns

Drums

Gtr. 1 12 Stg. Acous.

Bass

Wind SFX

76

Horns

Drums

Gtr. 1 12 Stg. Acous.

Bass

Wind SFX

78

Horns

Drums

Gtr. 1 12 Stg. Acous.

Bass

Wind SFX

Horns

Pink Floyd - Wish You Were Here

♩ = 60,000000

36

43

49

55

61

68

74

# Pink Floyd - Wish You Were Here

## Drums

♩ = 60,000000

26

30

34

38

42

46

50

54

58

62

V.S.

2

# Drums

66

70

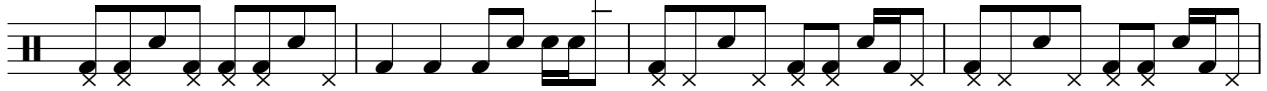

74

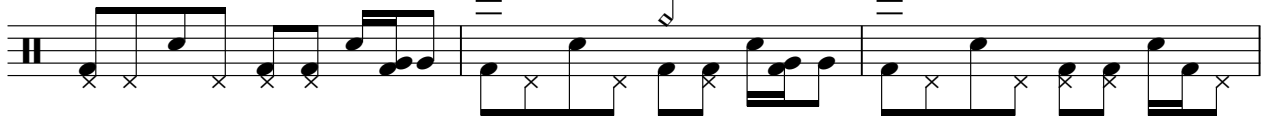

77

Piano (Invention)

Pink Floyd - Wish You Were Here

♩ = 60,000000

27

30

33

36

46

49

V.S.

51

28

28

Pink Floyd - Wish You Were Here

Gtr. 1 12 Stg. Acous.

♩ = 60,000000

4

7

10

13

16

19

22

25

28

V.S.

31

34

37

40

43

46

49

52

55

58

61

64

67

70

73

76

78

Pink Floyd - Wish You Were Here

Gtr. 2 Acous.

♩ = 60,000000

11

14

18

22

25

28

31

34

37

41

V.S.

45

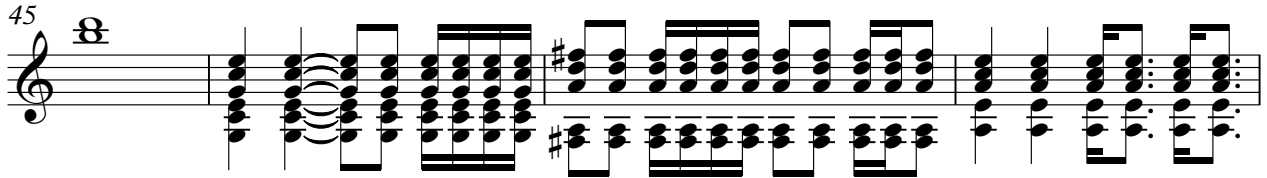

49

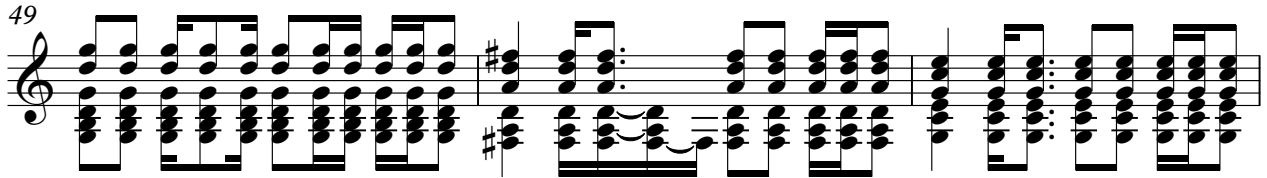

52

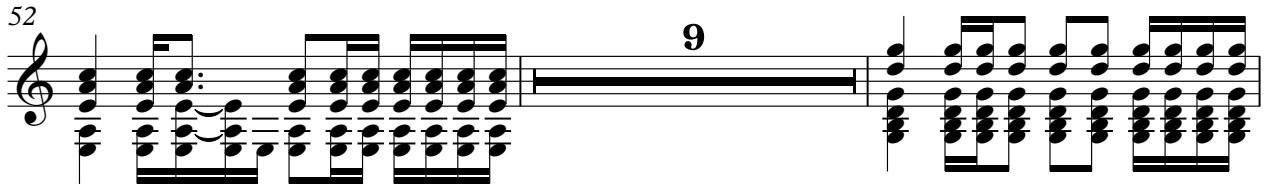

63

67

70

Gtr. 3 Elec.

# Pink Floyd - Wish You Were Here

♩ = 60,000000

**21**

**26**

**32**

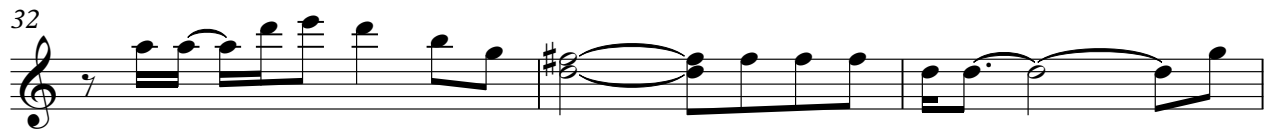

**35**

Pink Floyd - Wish You Were Here

Bass

♩ = 60,000000

27

31

35

39

43

47

51

55

59

63

V.S.

2

Bass

67

71

75

77

Harmony

Pink Floyd - Wish You Were Here

♩ = 60,000000

45

46

48

51

3

53

27

Pink Floyd - Wish You Were Here

Lyrics/Melody

♩ = 60,000000

20 3

23

26 3

29

32

34 3 3

37 9

48

51 3

53 27

Doos

Pink Floyd - Wish You Were Here

♩ = 60,000000

62

65

69

71

9

Wind SFX

Pink Floyd - Wish You Were Here

♩ = 60,000000

**68**

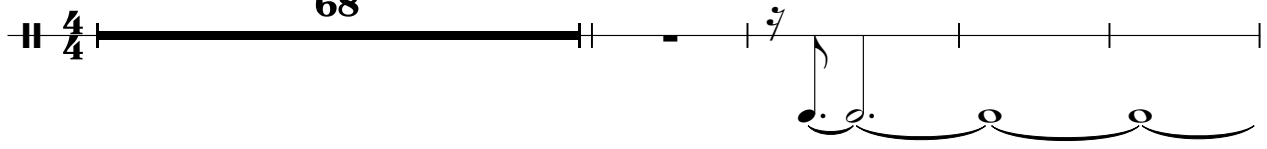

73

