

# Queen - Another One Bites The Dust

♩ = 115,000031

Drums

Guitar

Overdriven Guitar

Bass

Melody

Guitar Harmonics

Guitar Harmonics

Synth Brass

Soundtrack

Strings

Gunshot

♩ = 115,000031

4

Drums

Bass

6

Drums

Bass

Soundtrack

Strings

8

Drums

Bass

Soundtrack

Strings

10

Drums

Bass

Melody

Soundtrack

Strings

12

Drums

Bass

Melody

14

Drums

Bass

Melody

16

Drums

Bass

Melody

18

Drums

Overdriven Guitar

Bass

Melody

20

Drums

Bass

Melody

22

Drums

Bass

Melody

24

Drums

Overdriven Guitar

Bass

Melody

Overdriven Guitar

26

Drums

Overdriven Guitar

Bass

Melody

Soundtrack

Strings

28

Drums

Bass

Soundtrack

Strings

30

Drums

Bass

Soundtrack

Strings

31

Drums

Guitar

Bass

Melody

Synth Brass

Soundtrack

Strings

32

Drums

Guitar

Bass

Melody

Synth Brass

33

Drums

Guitar

Bass

Melody

Synth Brass

34

Drums

Guitar

Bass

Melody

Synth Brass

35

Drums

Overdriven Guitar

Bass

Melody

Synth Brass

36

Drums

Overdriven Guitar

Bass

Melody

Synth Brass

37

Drums

Overdriven Guitar

Bass

Melody

Synth Brass

38

Drums

Overdriven Guitar

Bass

Melody

Synth Brass

40

Drums

Bass

Melody

42

Drums

Bass

Melody

44

Drums

Overdriven Guitar

Bass

Melody

46

Drums

Overdriven Guitar

Bass

Melody

48

Drums

Measure 48. Drums: Snare and bass drum pattern.

50

Drums

51

Drums

Guitar Harmonics

Guitar Harmonics

Soundtrack

Strings

Gunshot

52

Drums

Guitar Harmonics

Guitar Harmonics

Soundtrack

Strings

Gunshot

53

Drums

Guitar Harmonics

Guitar Harmonics

Soundtrack

Strings

Gunshot

54

Drums

Melody

Guitar Harmonics

Guitar Harmonics

Synth Brass

Soundtrack

Strings

Gunshot

56

Drums

Melody

Synth Brass

58

60

Drums

Bass

Melody

Synth Brass

Soundtrack

Strings

62

Drums

Bass

Soundtrack

Strings

63

Drums

Guitar

Bass

Melody

Synth Brass

Soundtrack

Strings

64

Drums

Guitar

Bass

Melody

Synth Brass

65

Drums

Guitar

Bass

Melody

Synth Brass

66

Drums

Guitar

Bass

Melody

Synth Brass

67

Drums

Overdriven Guitar

Bass

Melody

Synth Brass

68

Drums

Overdriven Guitar

Bass

Melody

Synth Brass

69

Drums

Overdriven Guitar

Bass

Melody

Synth Brass

70

Drums

Overdriven Guitar

Bass

Melody

Synth Brass

72

Drums

Bass

Melody

74

Drums

Bass

Melody

76

Drums

Overdriven Guitar

Bass

Melody

78

Drums

Overdriven Guitar

Bass

Melody

79

Drums

Guitar

Overdriven Guitar

Bass

80

Drums

Guitar

Bass

81

Drums

Guitar

Bass

82

Drums

Guitar

Bass

83

Drums

Overdriven Guitar

Bass

85

Drums

Overdriven Guitar

Bass

86

Drums

Guitar

Overdriven Guitar

Bass

Melody

Guitar Harmonics

Guitar Harmonics

Synth Brass

Soundtrack

Strings

Gunshot

Reset Volume  
Reset Modulation  
Reset Filter  
Reset Pan

Queen - Another One Bites The Dust

Drums

♩ = 115,000031

5

8

11

14

17

20

23

26

29

V.S.

Drums

32

Measures 32-34: Drum pattern with cymbals (x) and bass line.

35

Measures 35-37: Drum pattern with cymbals (x) and bass line.

38

Measures 38-40: Drum pattern with cymbals (x) and bass line.

41

Measures 41-43: Drum pattern with cymbals (x) and bass line.

44

Measures 44-46: Drum pattern with cymbals (x) and bass line.

47

Measures 47-49: Drum pattern with cymbals (x) and bass line.

50

Measures 50-52: Drum pattern with cymbals (x) and bass line.

53

Measures 53-56: Drum pattern with cymbals (x) and bass line.

57

Measures 57-60: Drum pattern with cymbals (x) and bass line.

61

Measures 61-63: Drum pattern with cymbals (x) and bass line.

64

67

70

73

76

79

82

85

Queen - Another One Bites The Dust

Guitar

♩ = 115,000031

30

32

34 28

63

65

67 12

80

82 5

# Queen - Another One Bites The Dust

## Overdriven Guitar

♩ = 115,000031

17 5

25 7

35

38 5

46 19

68

71 5

80 3

85

# Queen - Another One Bites The Dust

Bass

♩ = 115,000031

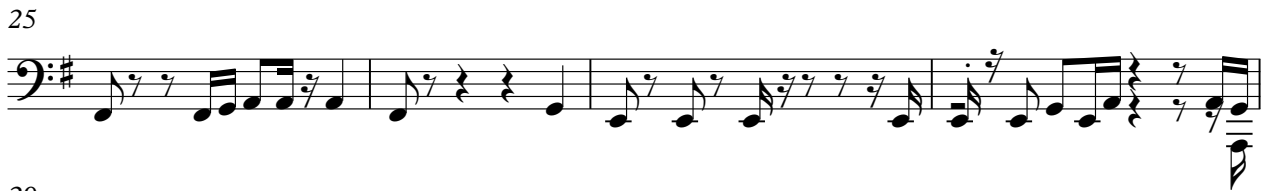

V.S.

35

38

41

45

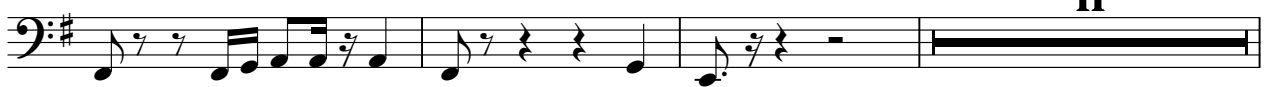

11

59

63

67

70

73

77

81

84

86

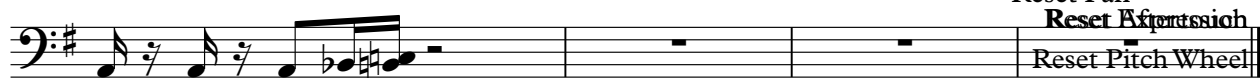

Reset Modulation Wheel  
Reset Volume  
Reset Pan  
**Reset Expression**  
Reset Pitch Wheel

# Queen - Another One Bites The Dust

## Melody

♩ = 115,000031

10

13

16

19

23

27

33

36

39

43

V.S.

47

7

57

60

2

64

67

70

74

77

9

♩ = 115,000031

50

53

33

♩ = 115,000031

**50**

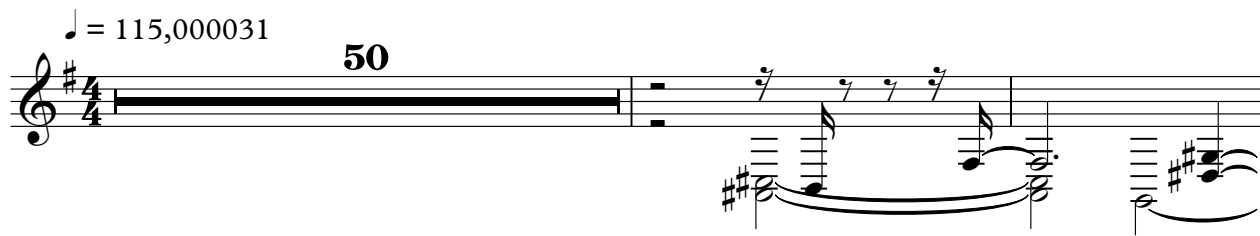

53

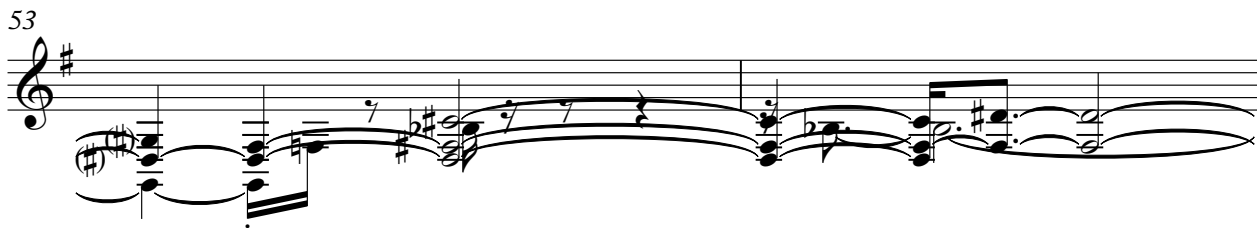

55

**32**

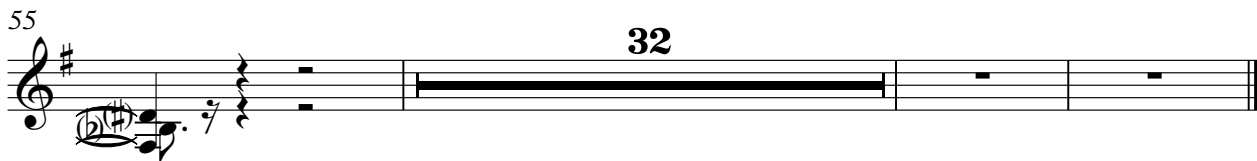

Queen - Another One Bites The Dust

Synth Brass

♩ = 115,000031

30

33

36

39 15

57

60 2

64

67

70 17

♩ = 115,000031

**6** **16**

6 7 8 9 10 11 12 13 14 15 16

27 **20**

27 28 29 30 31 32 33 34 35 36 37 38 39 40 41 42 43 44 45 46

53 **4**

53 54 55 56

61 **25**

61 62 63 64 65 66 67 68 69 70 71 72 73 74 75 76 77 78 79 80 81 82 83 84 85

# Queen - Another One Bites The Dust

Strings

♩ = 115,000031

6 16

28

20

55

4

63

25

♩ = 115,000031

50

52

53

55

31
