

Queen - Too Much Love Will Kill You

♩ = 75,000000

Trumpets

Piano

Acous Gui

Acous Bas

Lead Vox 2

Pizz Stri

Lead Vox

♩ = 75,000000

Strings

Strings 2

Strings 3

5

Piano

Acous Bas

Lead Vox 2

Lead Vox

9

Piano

Acous Bas

Lead Vox 2

Lead Vox

13

Piano

Acous Bas

Lead Vox 2

Lead Vox

17

Piano

Acous Bas

Lead Vox 2

Lead Vox

21

Piano

Acous Bas

Lead Vox 2

Lead Vox

3

3

3

25

Piano

Acous Bas

Lead Vox 2

Lead Vox

Strings

Strings 3

3

29

Piano

Acous Bas

Lead Vox 2

Lead Vox

Strings

Strings 2

Strings 3

33

Piano

Acous Bas

Lead Vox 2

Lead Vox

Strings

Strings 2

Strings 3

37

Trumpets

Piano

Acous Bas

Lead Vox 2

Lead Vox

Strings

Strings 2

Strings 3

41

Piano

Lead Vox 2

Pizz Stri

Lead Vox

Strings

Strings 2

Strings 3

44

Piano

Lead Vox 2

Pizz Stri

Lead Vox

Strings

Strings 2

Strings 3

48

Piano

Lead Vox 2

Pizz Stri

Lead Vox

Strings

Strings 2

Strings 3

52

Trumpets

Piano

Lead Vox 2

Pizz Stri

Lead Vox

Strings

Strings 2

Strings 3

56

Piano

Acous Gui

Lead Vox 2

Lead Vox

Strings

Strings 2

Strings 3

59

Piano

Acous Gui

Strings

Strings 2

63

Piano

Acous Gui

Strings

Strings 2

67

Trumpets

Piano

Acous Gui

Acous Bas

Lead Vox 2

Lead Vox

Strings

Strings 2

Strings 3

71

Trumpets

Piano

Acous Bas

Lead Vox 2

Lead Vox

Strings

Strings 2

Strings 3

75

Trumpets

Piano

Acous Gui

Acous Bas

Lead Vox 2

Lead Vox

Strings

Strings 2

Strings 3

78

Piano

Acous Gui

Acous Bas

Lead Vox 2

Lead Vox

Strings 2

Trumpets

Queen - Too Much Love Will Kill You

♩ = 75,000000

38

12

53

14

71

5

Piano

Queen - Too Much Love Will Kill You

♩ = 75,000000

4

7

10

13

16

V.S.

20

23

26

29

31

34

37

40

43

46

49

52

56

58

61

64

67

71

75

78

♩ = 75,000000

55

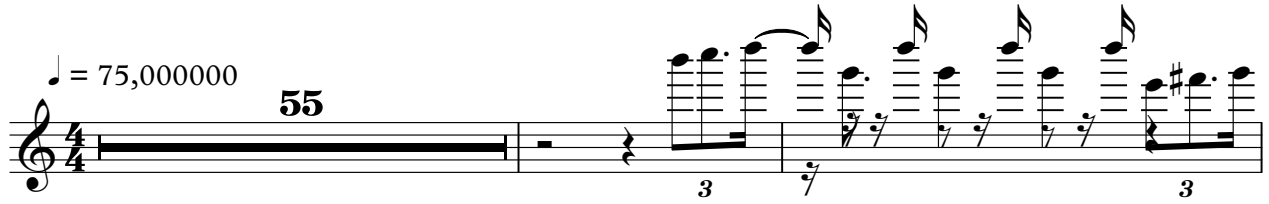

58

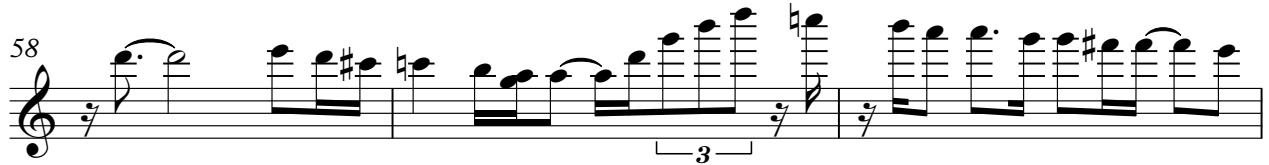

61

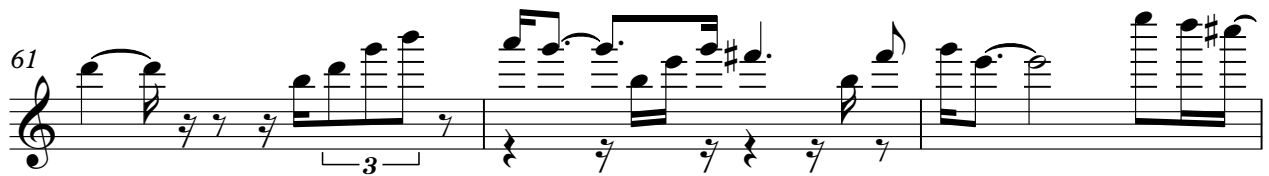

64

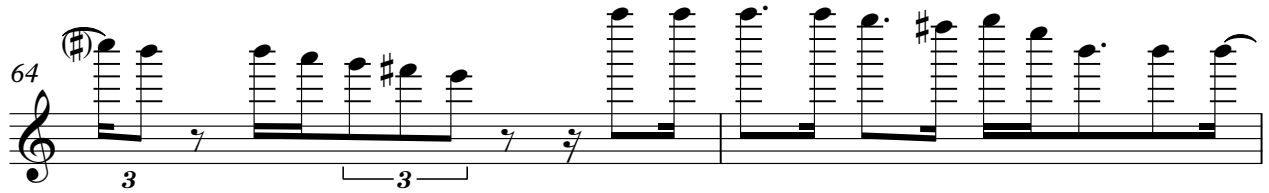

66

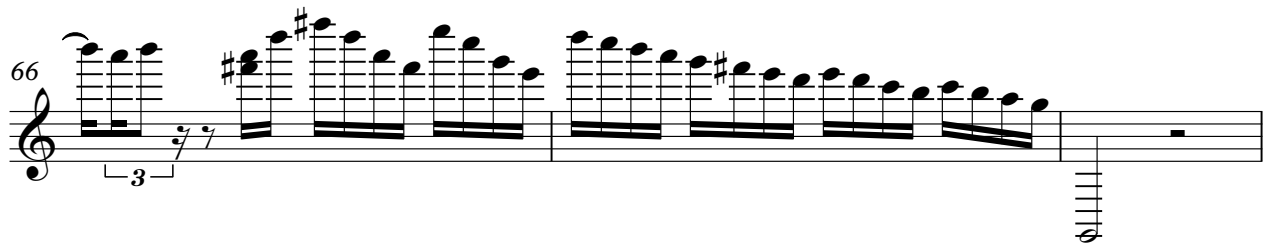

69

7

# Queen - Too Much Love Will Kill You

Acous Bas

♩ = 75,000000

8

15

22

27

35

26

67

73

77

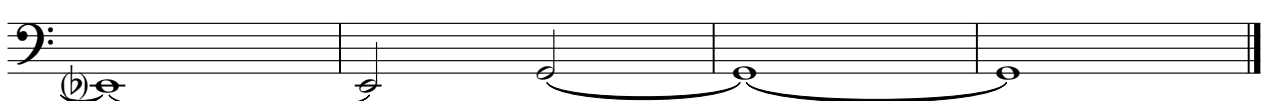

# Queen - Too Much Love Will Kill You

## Lead Vox 2

♩ = 75,000000

4

8

11

14

18

22

25

27

2

76

3

Pizz Stri

# Queen - Too Much Love Will Kill You

♩ = 75,000000

41 4

48

3 28

# Queen - Too Much Love Will Kill You

Lead Vox

♩ = 75,000000

4

3

8

3

3

11

3

3

14

3

3

3

3

18

3

22

3

3

25

27

3

2

Lead Vox

76

# Queen - Too Much Love Will Kill You

Strings

♩ = 75,000000

27

34

41

3

50

2

58

64

71

75

4

Queen - Too Much Love Will Kill You

Strings 2

♩ = 75,000000

29

38

45

54

62

69

74

2

Strings 3

Queen - Too Much Love Will Kill You

♩ = 75,000000

27

34

41

50

56

72

5