

Queen - Under Pressure

♩ = 113,000099

6

11

15

Perc. Perc. Perc. H.C. E. Gtr. E. Gtr. E. Bass Solo Solo

19

Perc. Perc. Perc. E. Gtr. E. Gtr. E. Bass Syn. Voice Solo Solo

24

Perc.

Perc.

Perc.

Perc.

E. Gtr.

E. Gtr.

E. Bass

Syn. Voice

Solo

Solo

29

Perc.

Perc.

Perc.

Perc.

E. Gtr.

E. Gtr.

E. Bass

Syn. Voice

Solo

Solo

34

Perc. Perc. Perc. Perc. Anv. H.C.

E. Gtr. E. Gtr. E. Bass

Solo Solo

39

Perc. Perc. Perc. Anv. H.C.

E. Gtr. E. Gtr. E. Bass

A. Solo Solo

43

The musical score consists of the following parts:

48

The musical score consists of the following parts:

53

Perc.  
Perc.  
Perc.  
Perc.  
E. Gtr.  
E. Gtr.  
E. Bass  
Syn. Voice  
Solo  
Solo

58

Perc.  
Perc.  
Perc.  
Perc.  
Anv.  
E. Gtr.  
E. Gtr.  
E. Bass  
Perc. Organ  
Solo  
Solo

65

Perc. Perc. Anv. Tom-t. E. Gtr. E. Gtr. E. Gtr. E. Bass Perc. Organ Solo Solo

70

Perc. Perc. Tom-t. E. Gtr. E. Gtr. E. Bass Solo Solo

74

Perc.  
Perc.  
Perc.  
Tom-t.  
E. Gtr.  
E. Gtr.  
Koto  
E. Bass  
Syn. Voice  
Solo  
Solo

80

Perc.  
Perc.  
Perc.  
E. Gtr.  
E. Gtr.  
E. Gtr.  
Koto  
E. Bass  
Solo  
Solo

85

89

94

The musical score consists of the following parts:

- Syn. Voice (Staff below E. Bass):** Features a few notes with long, sweeping glissando lines.

99

Perc. Perc. Perc. Perc. Anv. H.C.

E. Gtr. E. Gtr. E. Gtr. Koto E. Bass

Syn. Voice Solo Solo

104

Perc. Anv. H.C. Koto E. Bass Solo Solo

109  
Anv. 

E. Bass 

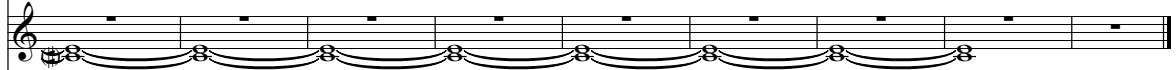
Solo 

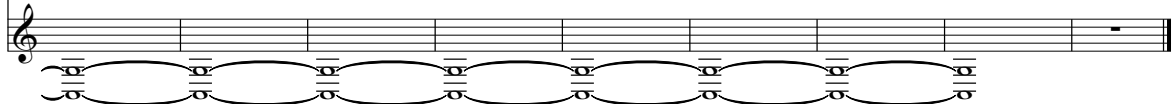
Solo 

Percussion

Queen - Under Pressure

♩ = 113,000099

76

82

88

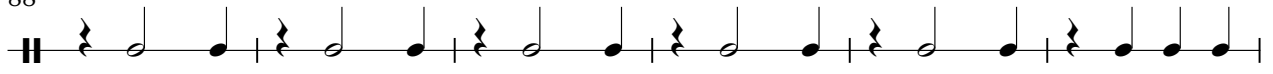

94

99

# Queen - Under Pressure

## Percussion

♩ = 113,000099

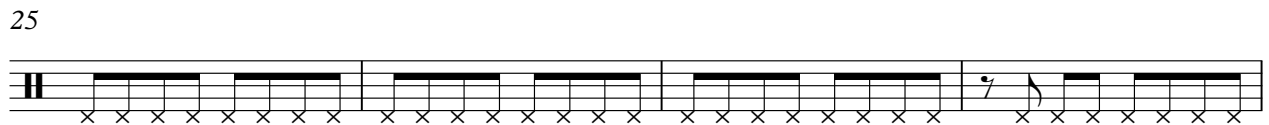
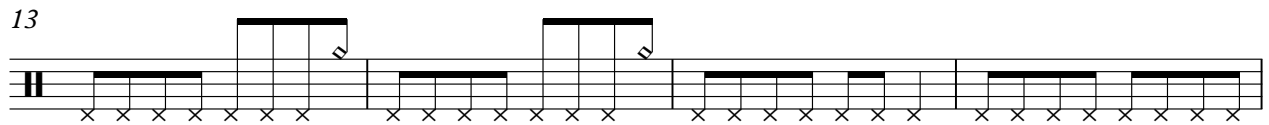
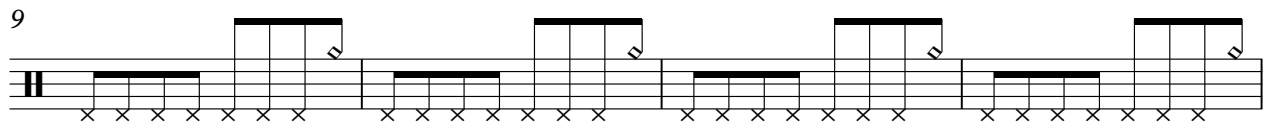

2

Percussion

36

40

44

48

52

56

**27**

86

90

94

98

Percussion

3

103

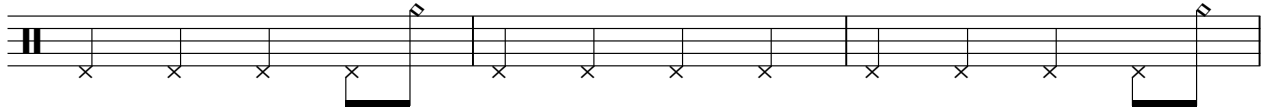

106

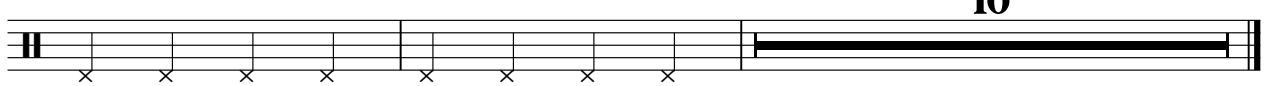

Percussion

Queen - Under Pressure

♩ = 113,000099

27

34

16

56

63

69

77

83

4

91

9

16

Percussion

Queen - Under Pressure

♩ = 113,000099

**15**

20

26

30

35

**4**

43

49

54

57

**8**

Anvil

Queen - Under Pressure

♩ = 113,000099

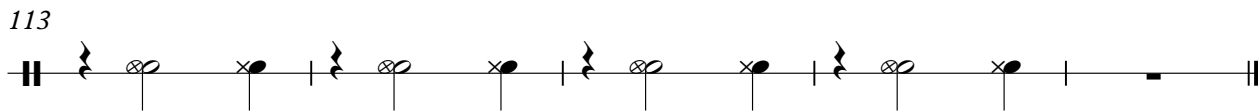
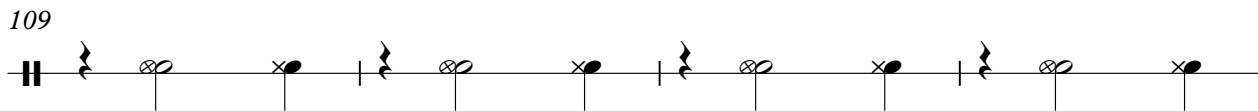
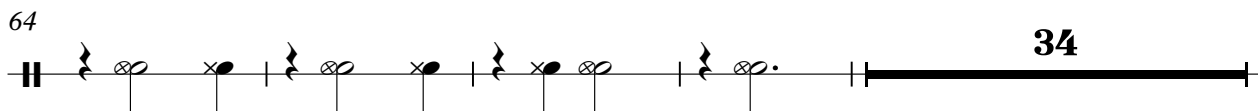
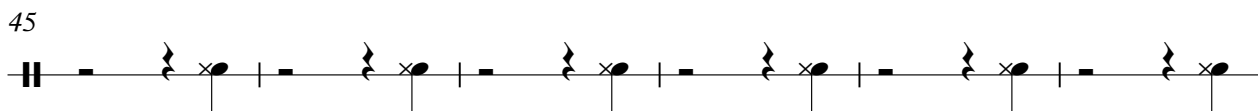
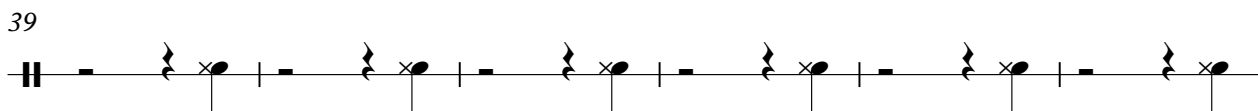
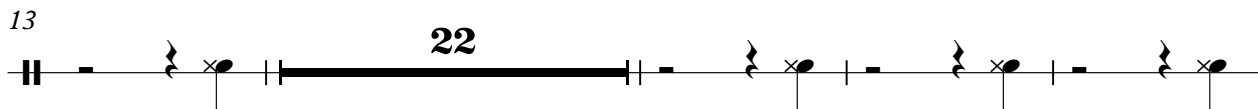
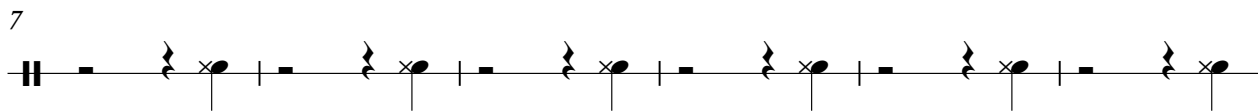
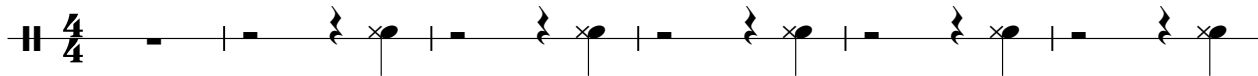

Queen - Under Pressure

Tom-toms

♩ = 113,000099

67

70

73

75

42

Handclap

Queen - Under Pressure

♩ = 113,000099

4

8

15 **20**

40

47 **50**

102

106 **10**

♩ = 113,000099

65

68

75

80

85

90

95

98

18

Electric Guitar

Queen - Under Pressure

♩ = 113,000099

**11**

14

18

22

26

31

34

**2** **2**

41

46

50

55

60

68

73

79

84

88

92

97

100

**16**

Electric Guitar

Queen - Under Pressure

♩ = 113,000099

7

11

15

19

23

27

33

4

40

44

48

52

59

65

15

83

87

91

96

101

16

Koto

Queen - Under Pressure

♩ = 113,000099

74

2

80

87

94

101

105

10

Electric Bass

Queen - Under Pressure

♩ = 113,000099

5

9

13

17

21

25

29

33

37

V.S.

41

45

49

53

57

65

70

74

78

83

87

91

95

99

103

107

112

Alto

Queen - Under Pressure

♩ = 113,000099

**39**

44

49

**66**

Percussive Organ

Queen - Under Pressure

♩ = 113,000099

**60**

64

**51**

Synth Voice

Queen - Under Pressure

♩ = 113,000099

7 10

22 5

33 11 5

53 19

77 10 2

93

98 18

# Queen - Under Pressure

Solo

♩ = 113,000099

2

9

16

20

24

28

32

3

39

43

47

51

55

61

68

72

79

84

88

92

96

100

106

112

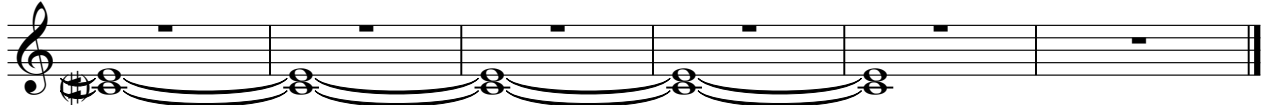

# Queen - Under Pressure

Solo

♩ = 113,000099

**11**

17

21

25

29

33

40

44

48

52

**2**

V.S.

108

113
