

# James Blunt - You're beautiful

♩ = 80,000000

4

J. Gtr.

J. Gtr.

J. Gtr.

P. S. Gtr.

Kora

6

J. Gtr.

J. Gtr.

J. Gtr.

P. S. Gtr.

Kora

Syn. Br.

My life is brilliant.

8

J. Gtr.

J. Gtr.

J. Gtr.

P. S. Gtr.

Kora

10

Perc.

J. Gtr.

J. Gtr.

J. Gtr.

P. S. Gtr.

Kora

Syn. Br.

Syn. Str.

Solo

My life is bril liant

12

Perc.

J. Gtr.

J. Gtr.

Kora

my love is pure

Syn. Br.

Syn. Str.

Solo

13

Perc.

J. Gtr.

J. Gtr.

Kora

I saw an an gel

Syn. Br.

Syn. Str.

Solo

14 Perc.

J. Gtr.

J. Gtr.

Kora

of that I'm sure. She smiled

Syn. Br.

Syn. Str.

Solo

15

Perc.

J. Gtr.

J. Gtr.

P. S. Gtr.

Kora

at me on the sub way she was

Syn. Br.

Syn. Str.

FX 5

Solo

16

Perc.

J. Gtr.

J. Gtr.

P. S. Gtr.

Kora

with an oth er man but I

Organ

Syn. Br.

Syn. Str.

FX 5

Solo

Detailed description of the musical score: The score is for a multi-instrumental piece. It starts at measure 16. The Percussion part features a rhythmic pattern of eighth notes. The J. Gtr. (Jazz Guitar) part has a melodic line with some bends and a triplet. The P. S. Gtr. (Piano Steel Guitar) part plays a simple harmonic accompaniment. The Kora part is mostly silent, with a few notes. The Organ part has a sustained chord. The Syn. Br. (Synthesizer Brass) part has a triplet of eighth notes. The Syn. Str. (Synthesizer Strings) part has a sustained chord. The FX 5 (Effects) part has a sustained chord. The Solo part has a melodic line with some bends. The lyrics 'with an oth er man but I' are placed under the Kora part.

17

Perc.

J. Gtr.

J. Gtr.

P. S. Gtr.

Kora

Organ

Syn. Br.

Syn. Str.

FX 5

Solo

won't lose no sleep on that 'cause I've

18

Perc.

J. Gtr.

J. Gtr.

J. Gtr.

P. S. Gtr.

Kora

got a plan.

Organ

Syn. Br.

Syn. Str.

FX 5

Solo

Solo

19

Perc.

J. Gtr.

J. Gtr.

J. Gtr.

Kora

Organ

Syn. Br.

Syn. Str.

FX 5

Solo

Solo

You're beau ti ful

20

Perc.

J. Gtr.

J. Gtr.

J. Gtr.

Kora

Organ

Syn. Br.

Syn. Str.

FX 5

Solo

Solo

you're beau ti ful

21

Perc.

J. Gtr.

J. Gtr.

J. Gtr.

Kora

Organ

Syn. Br.

Syn. Str.

FX 5

Solo

Solo

you're beau ti ful it's true.

22

Perc.

J. Gtr.

J. Gtr.

J. Gtr.

Kora

Organ

Syn. Br.

Syn. Str.

FX 5

Solo

Solo

I saw

23

Perc. J. Gtr. J. Gtr. J. Gtr. Kora Organ Syn. Br. Syn. Str. FX 5 Solo Solo

your face in a

24

25

Perc.

J. Gtr.

J. Gtr.

J. Gtr.

Kora

don't know what to do

Organ

Syn. Br.

Syn. Str.

FX 5

Solo

Solo

26

Perc.

J. Gtr.

J. Gtr.

J. Gtr.

Kora

Organ

Syn. Br.

Syn. Str.

FX 5

Solo

Solo

'cause I'll nev

27

Perc.

J. Gtr.

J. Gtr.

J. Gtr.

Kora

er be with you.

Organ

Syn. Br.

Syn. Str.

FX 5

Solo

Solo

28

Perc.

J. Gtr.

J. Gtr.

J. Gtr.

P. S. Gtr.

Kora

Organ

Syn. Br.

Syn. Str.

FX 5

Solo

Solo

30

Perc.

J. Gtr.

J. Gtr.

J. Gtr.

P. S. Gtr.

Kora

Organ

Syn. Br.

Syn. Str.

FX 5

Solo

Solo

31

Perc. J. Gtr. J. Gtr. J. Gtr. P. S. Gtr. Kora Organ Syn. Br. Syn. Str. FX 5 Solo Solo

Yes she caught

32

Perc.

J. Gtr.

Kora

my eye as I walked on by. she could

Organ

Syn. Br.

Syn. Str.

FX 5

Solo

Solo

34

Perc. J. Gtr. Kora Organ Syn. Br. Syn. Str. FX 5 Solo Solo

see from my face that I was fly ing high. And I

36

Perc.

J. Gtr.

P. S. Gtr.

Kora

Organ

Syn. Br.

Syn. Str.

FX 5

Solo

Solo

don't think that I'll see her a gain but

Detailed description of the musical score: The score is for measures 36 and 37. The Percussion part features a complex rhythmic pattern with many sixteenth notes. The J. Gtr. part has a few chords and rests. The P. S. Gtr. part has a melodic line with some slurs. The Kora part is mostly rests, with the lyrics 'don't think that I'll see her a gain but' written below it. The Organ part has long, sustained notes. The Syn. Br. part has a melodic line with some slurs. The Syn. Str. part has a melodic line with some slurs. The FX 5 part has a melodic line with some slurs. The Solo part (top) has a melodic line with many slurs. The Solo part (bottom) has a melodic line with many slurs.

38

Perc.

J. Gtr.

P. S. Gtr.

Kora

we shared a moment that will last 'til the end.

Organ

Syn. Br.

Syn. Str.

FX 5

Solo

Solo

40

Perc.

J. Gtr.

J. Gtr.

J. Gtr.

Kora

Organ

Syn. Br.

Syn. Str.

FX 5

Vc.

Solo

Solo

You're beau ti ful

41

Perc. J. Gtr. J. Gtr. J. Gtr. Kora you're beau ti ful Organ Syn. Br. Syn. Str. FX 5 Vc. Solo Solo

42

Perc.

J. Gtr.

J. Gtr.

J. Gtr.

Kora

you're beau ti ful it's true.

Organ

Syn. Br.

Syn. Str.

FX 5

Vc.

Solo

Solo

43

Perc.

J. Gtr.

J. Gtr.

J. Gtr.

Kora

Organ

Syn. Br.

Syn. Str.

FX 5

Vc.

Solo

Solo

I saw

44

Perc. J. Gtr. J. Gtr. J. Gtr. Kora Organ Syn. Br. Syn. Str. FX 5 Vc. Solo Solo

your face in a

45

Perc. J. Gtr. J. Gtr. J. Gtr. Kora crowd ed place and I Organ Syn. Br. Syn. Str. FX 5 Vc. Solo Solo

46

Perc.

J. Gtr.

J. Gtr.

J. Gtr.

Kora

don't know what to do

Organ

Syn. Br.

Syn. Str.

FX 5

Vc.

Solo

Solo

47

Perc. J. Gtr. J. Gtr. J. Gtr. Kora 'cause I'll nev Organ Syn. Br. Syn. Str. FX 5 Vc. Solo Solo

48

Perc.

J. Gtr.

J. Gtr.

J. Gtr.

Kora

er be with you.

Organ

Syn. Br.

Syn. Str.

FX 5

Vc.

Solo

Solo

49

Perc.

J. Gtr.

J. Gtr.

J. Gtr.

Kora

Organ

Syn. Br.

Syn. Str.

FX 5

Vc.

Solo

Solo

50

Perc.

J. Gtr.

J. Gtr.

P. S. Gtr.

Kora

Na na na na

Organ

Syn. Br.

Syn. Str.

FX 5

Vc.

Solo

Solo

51

Perc.

J. Gtr.

J. Gtr.

P. S. Gtr.

Kora

na na na na

Organ

Syn. Br.

Syn. Str.

FX 5

Vc.

Solo

Solo

52

Perc.

J. Gtr.

J. Gtr.

P. S. Gtr.

Kora

na na na na na.

Organ

Syn. Br.

Syn. Str.

FX 5

Vc.

Solo

Solo

53

Perc.

J. Gtr.

J. Gtr.

P. S. Gtr.

Organ

Syn. Br.

Syn. Str.

FX 5

Vc.

Solo

Solo

54

Perc.

J. Gtr.

J. Gtr.

J. Gtr.

Kora

You're beau ti ful

Organ

Syn. Br.

Syn. Str.

FX 5

Vc.

Solo

Solo

55

Perc.

J. Gtr.

J. Gtr.

J. Gtr.

Kora

you're beau ti ful.

Organ

Syn. Br.

Syn. Str.

FX 5

Vc.

Solo

Solo

56

Perc.

J. Gtr.

J. Gtr.

J. Gtr.

Kora

Organ

Syn. Br.

Syn. Str.

Vc.

Solo

Solo

you're beau ti ful it's true.

57

Perc.

J. Gtr.

J. Gtr.

J. Gtr.

Kora

Organ

Syn. Br.

Syn. Str.

Vc.

Solo

Solo

There must

59

Perc. J. Gtr. J. Gtr. J. Gtr. Kora Organ Syn. Br. Syn. Str. Vc. Solo Solo

smile on her face when she

60

Perc. J. Gtr. J. Gtr. J. Gtr. Kora Organ Syn. Br. Syn. Str. Vc. Solo Solo

thought that I should be with you.

61

Perc. J. Gtr. J. Gtr. J. Gtr. Kora Organ Syn. Br. Syn. Str. Vc. Solo Solo

62

Perc.

J. Gtr.

J. Gtr.

J. Gtr.

Kora

Organ

Syn. Br.

Syn. Str.

Vc.

Solo

Solo

63

Perc.

J. Gtr.

J. Gtr.

J. Gtr.

Kora

Organ

Syn. Br.

Syn. Str.

Vc.

Solo

Solo

But it's time to face

64

Perc.

J. Gtr.

J. Gtr.

J. Gtr.

P. S. Gtr.

Kora

the truth I will nev er be

Syn. Br.

Syn. Str.

Vc.

Solo

Solo

66

Perc.

J. Gtr.

J. Gtr.

J. Gtr.

P. S. Gtr.

Kora

with you...

Syn. Br.

Syn. Str.

Solo

Solo

James Blunt - Youre beautiful

Percussion

♩ = 80,000000

8

12

14

16

18

20

22

24

26

28

6/4

4/4

V.S.

Percussion

30

32

34

36

38

40

42

44

46

48

Percussion

50

52

54

56

58

60

62

64

♩ = 80,000000

2

6

10

7

21

25

29

8

41

46

4

54

59

63

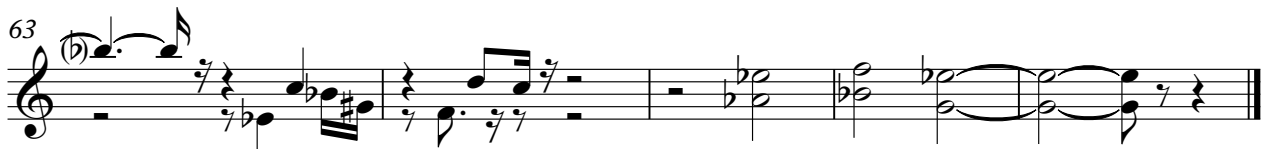

♩ = 80,000000

2

5

8

11

13

15

17

20

23

26

V.S.

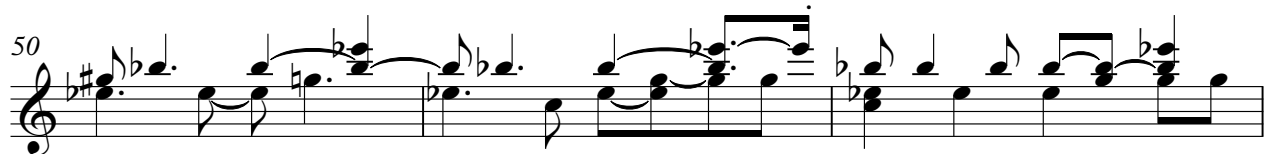

64

♩ = 80,000000

V.S.

61

64

Pedal Steel Guitar James Blunt - Youre beautiful

♩ = 80,000000

6

10

17

28

38

50

54

64

# James Blunt - You're beautiful

Kora

♩ = 80,000000

6

My friend.

11

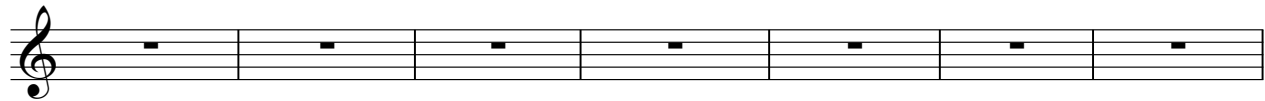

My friend my friend I am glad to see you smiling and you're so beautiful

18

gown. You're beautiful you're beautiful you're beautiful it's true. I saw your face in

24

crowd place and I don't know what to do 'cause I never

27

be with you.

31

Yes she caught my eye and she was smiling and she was beautiful and I don't think I

37

saw your face in a crowd place and I don't know what to do 'cause I never

43

saw your face in a crowd place and I don't know what to do

47

'cause I never be with you. Nana nana nana na.

2

Kora

54

Yob~~er~~ful yob~~er~~ful. yob~~er~~ful it's true. Th~~er~~st be a~~ng~~el with

59

smil~~er~~face wis~~er~~ thought~~er~~lyth.

62

Bit~~er~~time to face th~~er~~uth w~~ill~~ever be with you...

Rock Organ

James Blunt - Youre beautiful

♩ = 80,000000

15

22

29

36

44

50

52

56

60

4

# James Blunt - You're beautiful

## Synth Brass

♩ = 80,000000

6 3

12 3 3

15 3

18

22

25

30 3

34

38

41

V.S.

Synth Brass

44

47

51

55

58

61

65

Synth Strings

James Blunt - You're beautiful

♩ = 80,000000  
**10**

17

23

28

36

43

48

54

59

61

V.S.

2

# Synth Strings

64

FX 5 (Brightness)

James Blunt - You're beautiful

♩ = 80,000000

14

21

27

33

40

46

51

54

3

6

4

4

8

Violoncello

James Blunt - Youre beautiful

♩ = 80,000000

23 15

41

46

50

52

56

60

63

3

# James Blunt - You're beautiful

Solo

♩ = 80,000000  
**10**

15

18

21

25

30

35

40

44

47

V.S.

51

55

59

63

# James Blunt - You're beautiful

Solo

♩ = 80,000000

17

20

22

24

26

29

34

40

43

45

V.S.
