

# Radiohead - High And Dry

0.0"  
1.1,00  
intro

♩ = 86,000053

2

7

kick  
snare  
hats  
bass

27.9"  
11.1,00  
verse

10

kick  
snare  
hats  
bass

13

kick  
snare  
hats  
bass

16

kick  
snare  
hats  
bass

50.2"  
19.1,00  
verse

19

kick  
snare  
hats  
crash  
bass

22

kick  
snare  
hats  
bass

1'12.5"  
27.1,00  
chorus

4

25

kick  
snare  
hats  
crash  
toms  
bass

28

kick  
snare  
hats  
bass

31

kick  
snare  
hats  
crash  
toms  
bass

1'34.8"  
35.1,00  
4bars

34

kick  
snare  
hats  
crash  
toms  
bass

1'46.0"  
39.1,00  
verse

6

37

kick

snare

hats

bass

40

kick

snare

hats

bass

43

kick

snare

hats

bass

46

kick  
snare  
hats  
crash  
bass

49

kick  
snare  
hats  
bass

52

kick  
snare  
hats  
toms  
bass

2'30.6"  
55.1,00  
chorus

8

55

kick

snare

hats

crash

bass

58

kick

snare

hats

crash

bass

61

kick  
snare  
hats  
crash  
bass

64

kick  
snare  
hats  
bass

67

kick  
snare  
hats  
crash  
bass

77

kick  
snare  
hats  
crash  
bass

80

kick  
snare  
hats  
bass

83

kick  
snare  
hats  
crash  
bass

86

kick  
snare  
hats  
crash  
bass

89

kick  
snare  
hats  
bass

91

# Radiohead - High And Dry

kick

♩ = 86,000053

6

12

18

24

30

36

42

48

54

V.S.

2

kick

60

# Radiohead - High And Dry

snare

♩ = 86,000053

7

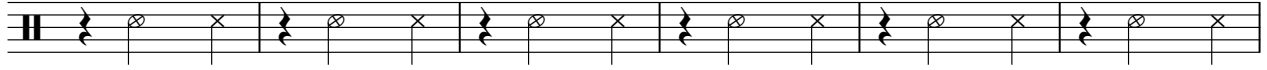

13

19

25

29

34

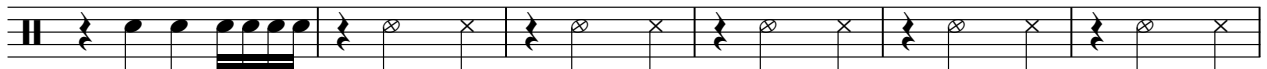

40

46

52

V.S.

2

snare

57

61

65

69

76

81

85

89

# Radiohead - High And Dry

hats

♩ = 86,000053

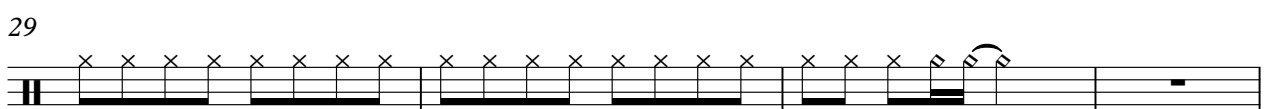
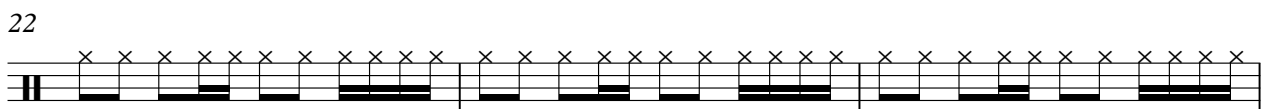
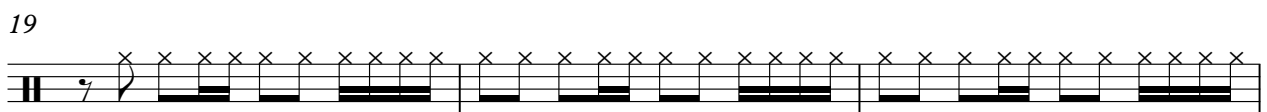
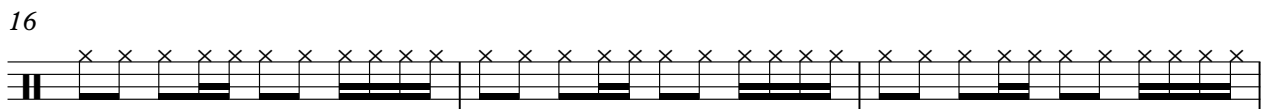
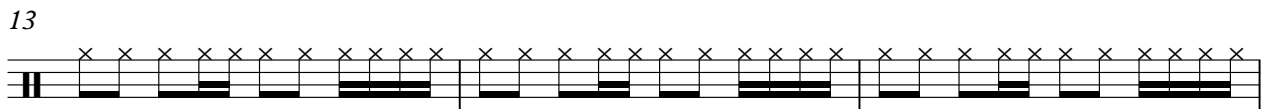
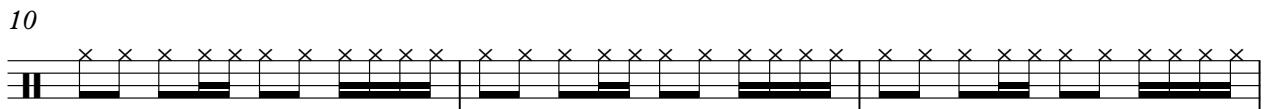
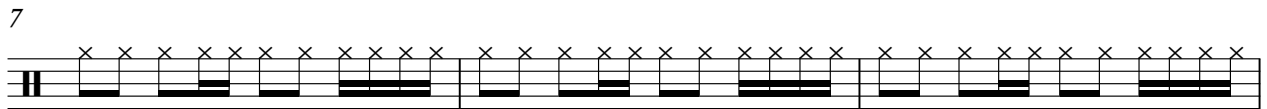
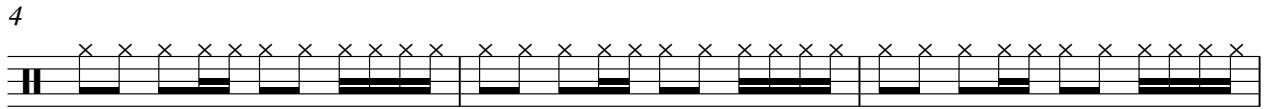

2

hats

33

37

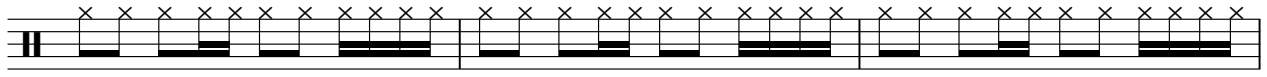

40

43

46

49

52

56

60

64

68

72

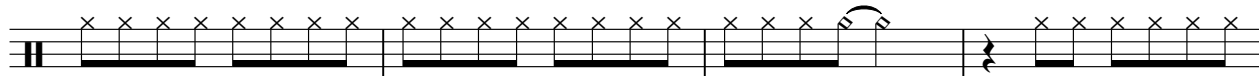

76

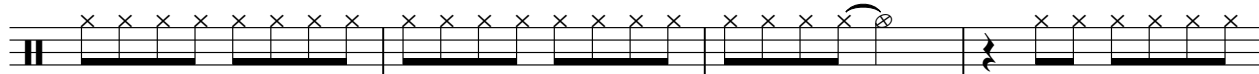

80

84

88

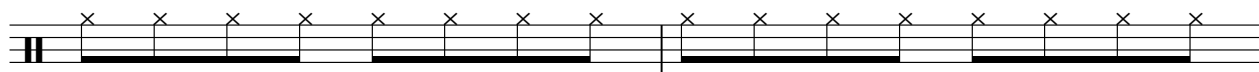

90

crash

# Radiohead - High And Dry

♩ = 86,000053

17 7 4

32

11 7

55

3 3 3

68

3 3 3 3

83

3 4 2

# Radiohead - High And Dry

toms

♩ = 86,000053

25 4 2

34 19 15

70 3

75 16 3

# Radiohead - High And Dry

bass

♩ = 86,000053

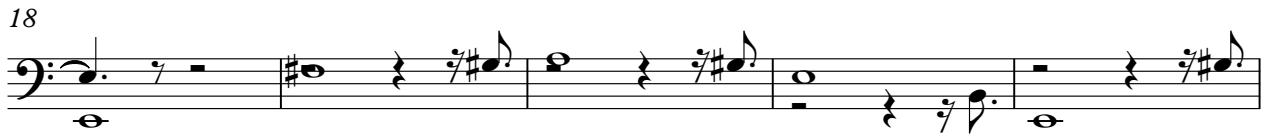
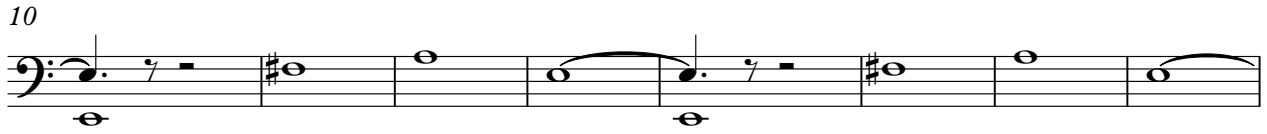

V.S.

58

61

64

68

73

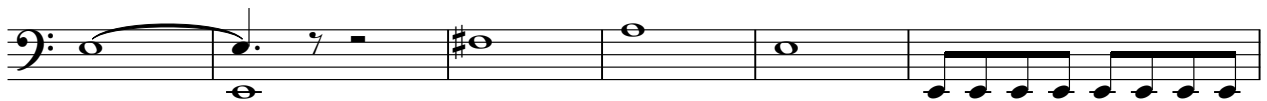

79

82

85

88

91

