

# Rage Against The Machine - Know Your Enemy

♩ = 82,000038

Percussion

Electric Guitar

Electric Bass

Perc.

E. Gtr.

Perc.

E. Gtr.

E. Bass

Perc.

E. Gtr.

2

5

Perc.

E. Gtr.

E. Bass

7

Perc.

E. Gtr.

E. Bass

9

Perc.

E. Gtr.

E. Bass

11

Perc.

E. Gtr.

E. Bass

13 ♯ = 116,000084

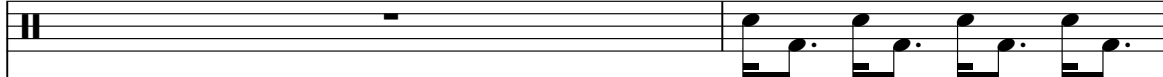
Perc.   
E. Gtr. 

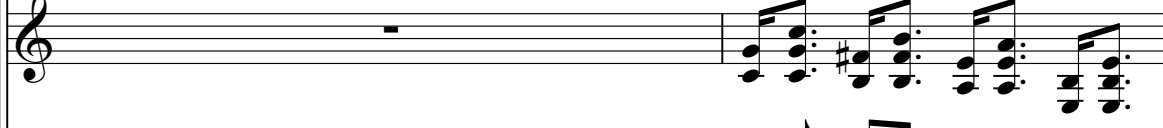
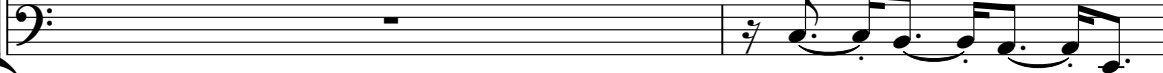
15 Perc.   
E. Gtr.   
E. Gtr.   
E. Bass 

17 Perc.   
E. Gtr.   
E. Gtr.   
E. Bass 

19 Perc.   
E. Gtr.   
E. Gtr.   
E. Bass 

4

21

Perc.

E. Gtr.

E. Gtr.

E. Bass

23

Perc.

E. Gtr.

E. Gtr.

E. Bass

25

Perc.

E. Gtr.

E. Gtr.

E. Bass

28

Perc.

E. Gtr.

E. Gtr.

E. Bass

31

Perc.

E. Gtr.

E. Gtr.

E. Bass

34

Perc.

E. Gtr.

E. Gtr.

E. Bass

37

Perc.

E. Gtr.

E. Gtr.

E. Bass

40

Perc.

E. Gtr.

E. Gtr.

E. Bass

42

E. Gtr.

44

Perc.

E. Gtr.

E. Gtr.

E. Bass

46

Perc.

E. Gtr.

E. Gtr.

E. Bass

48

Perc.

E. Gtr.

E. Gtr.

E. Bass

50

Perc.

E. Gtr.

E. Gtr.

E. Bass

8

52

Perc.

E. Gtr.

E. Gtr.

E. Bass

55

Perc.

E. Gtr.

E. Gtr.

E. Bass

58

Perc.

E. Gtr.

E. Gtr.

E. Bass

61

Perc. E. Gtr. E. Gtr. E. Bass

64

Perc. E. Gtr. E. Gtr. E. Bass

67

Perc. E. Gtr. E. Gtr. E. Bass

10

70

Perc.

J. Gtr.

E. Gtr.

E. Gtr.

E. Bass

72

Perc.

J. Gtr.

E. Gtr.

E. Gtr.

E. Bass

74

Perc.

J. Gtr.

E. Gtr.

E. Gtr.

E. Bass

76

Perc.

J. Gtr.

E. Gtr.

E. Gtr.

E. Bass

78

Perc.

J. Gtr.

E. Gtr.

E. Gtr.

E. Bass

80

Perc.

J. Gtr.

E. Gtr.

E. Gtr.

E. Bass

82

Perc.

J. Gtr.

E. Gtr.

E. Gtr.

E. Bass

84

Perc.

J. Gtr.

E. Gtr.

E. Gtr.

E. Bass

86

Perc.

E. Gtr.

88

Perc.

E. Gtr.

E. Gtr.

E. Bass

90

Perc.

E. Bass

92

Perc.

E. Bass

94

Perc.

E. Bass

96

Perc.

E. Bass

98

Perc.

E. Bass

100

Perc.

E. Bass

102

Perc.

E. Bass

104

Perc.

E. Gtr.

E. Gtr.

E. Bass

16

106

Perc.

E. Gtr.

E. Gtr.

E. Bass

108

$\text{♩} = 120,000000$

Perc.

E. Gtr.

E. Gtr.

E. Bass

112

Perc.

E. Gtr.

E. Gtr.

E. Gtr.

E. Gtr.

E. Bass

115

Perc.

E. Gtr.

E. Gtr.

E. Bass

118

Perc.

E. Gtr.

E. Gtr.

E. Bass

121

Perc.

E. Gtr.

E. Gtr.

E. Bass

124

Perc.

E. Gtr.

E. Gtr.

E. Bass

127

Perc.

E. Gtr.

E. Gtr.

E. Bass

129

Perc.

E. Gtr.

E. Gtr.

E. Bass

# Rage Against The Machine - Know Your Enemy

## Percussion

♩ = 82,000038

6 6 6 6

4 6 6 6 6

6 3 3 3 3

8 3 3 3 3

10 3 3 3 3

12 3 3 3 3

♩ = 116,000084

2

17 3 3 3 3

20 3 3 3 3

23 3 3 3 3

27

V.S.

Percussion

Percussion

4

110 ♩ = 120,000000

Percussion

2

116

119

122

125

128

♩ = 82,000038      ♩ = 116,000084

**12**      **57**

71

74

77

80

83

85

**24**      ♩ = 120,000000      **21**

Electric Guitar

Rage Against The Machine - Know Your Enemy

♩ = 82,000038

3

5

7

9

11

13 ♩ = 116,000084 **97** ♩ = 120,000000 **21**

# Rage Against The Machine - Know Your Enemy

Electric Guitar

♩ = 82,000038                      ♩ = 116,000084

**12**

14

16

18

20

22

25

29

32

35

V.S.

38

41

43

45

47

49

51

54

58

62

66

70

73

76

79

82

85

87

89

15

106

$\text{♩} = 120,000,000$

4

114

118

122

126

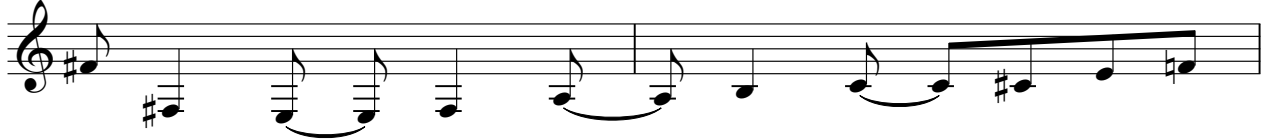

128

# Rage Against The Machine - Know Your Enemy

Electric Guitar

♩ = 82,000038                      ♩ = 116,000084

12                      3

17

19

21

23

26

29

32

35

38

V.S.

42

2

46

48

50

52

56

60

64

68

72

75

78

81

84

89

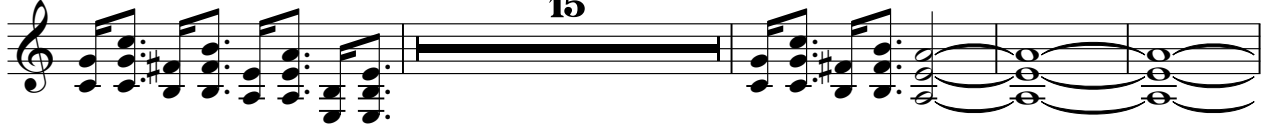

108

116

120

124

127

Electric Guitar

Rage Against The Machine - Know Your Enemy

♪ = 82,000038      ♪ = 116,000084      ♪ = 120,000000

**12**      **97**      **2**

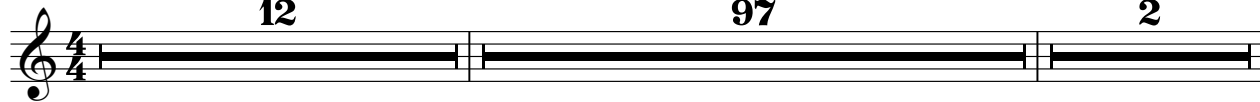

112

**17**

Electric Guitar

Rage Against The Machine - Know Your Enemy

♩ = 82,000038      ♩ = 116,000084      ♩ = 120,000000

**12**      **97**      **2**

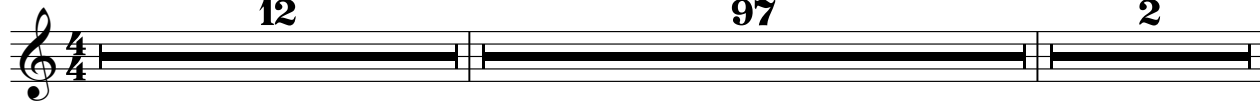

112

**17**

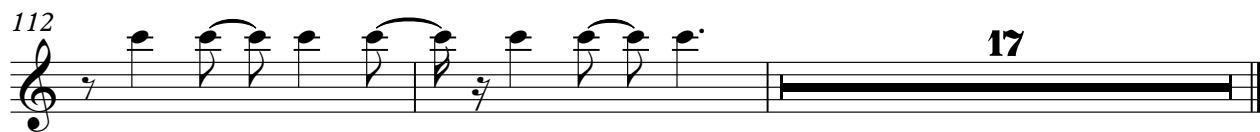

# Rage Against The Machine - Know Your Enemy

Electric Bass

♩ = 82,000038

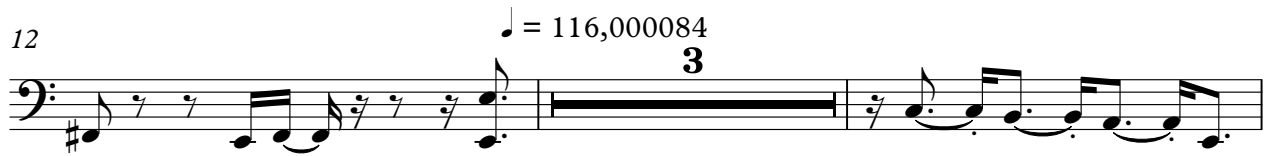

♩ = 116,000084

V.S.

35

39

45

47

49

51

55

59

63

67

71

74

77

80

83

89

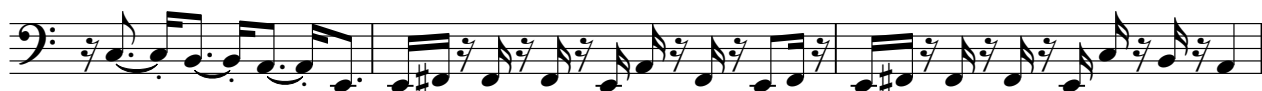

92

94

96

98

V.S.

100

102

104

109

♩ = 120,000000

113

117

121

125

128

