

# Rolling Stones - Angie

♩ = 64,000000

Drum kit

Piano

Acoustic Bass

Fingered Bass (optional)

Drum kit

Piano

Acoustic Bass

Fingered Bass (optional)

4

Drum kit

Piano

Acoustic Bass

Fingered Bass (optional)

5

Drum kit

Piano

Guitar

Acoustic Bass

Fingered Bass (optional)

Vocals

T	0	0	0	0	0
A	1	1	1	1	0 1
B	2	2	2	2	2
B	0	0	0	2	0

7

Drum kit

Piano

Guitar

Acoustic Bass

Fingered Bass (optional)

Vocals

8

Drum kit

Piano

Guitar

Acoustic Bass

Fingered Bass (optional)

Vocals

9

Drum kit

Piano

Guitar

Acoustic Bass

Fingered Bass (optional)

Vocals

- Guitar:** A guitar tab is provided with the following fret numbers: 1, 1, 2, 5, 6, 7, 0, 1, 0, 0. The strings are labeled T, A, B.
- Acoustic Bass:** Plays a simple bass line with a melodic contour.
- Fingered Bass (optional):** Provides an alternative bass line for the acoustic bass part.

10

Drum kit

Piano

Guitar

T		0		0	0		0		0	1
A		1		1	1		1		0	
B	0	0	2	0	2	2	2	0		

Acoustic Bass

Acoustic Bass notation showing a single note on the bass clef.

Fingered Bass (optional)

Fingered Bass (optional) notation showing a single note on the bass clef.

Vocals

Vocals notation showing a melodic line on the treble clef.

11

Drum kit

Piano

Guitar

Acoustic Bass

Fingered Bass (optional)

Vocals

12

Drum kit

Piano

Guitar

Acoustic Bass

Fingered Bass (optional)

Vocals

13

Drum kit

Piano

Guitar

Acoustic Bass

Fingered Bass (optional)

Vocals

14

Drum kit

Piano

Guitar

Acoustic Bass

Fingered Bass (optional)

Vocals

15

Drum kit

Piano

Guitar

	1		1	1	0	0	0
T	3	3	3	3	1	1	1
A	2	0	2	0	2	2	2
B						0	0

Acoustic Bass

Fingered Bass (optional)

Vocals

16

Drum kit

Piano

Guitar

Acoustic Bass

Fingered Bass (optional)

Vocals

17

Drum kit

Piano

Guitar

Acoustic Bass

Fingered Bass (optional)

Vocals

19

Drum kit

Piano

Guitar

Acoustic Bass

Fingered Bass (optional)

Vocals

- Guitar:** Provides a harmonic accompaniment using a specific chord voicing: 0 3 4 6 on the top four strings and 0 0 0 0 on the bottom four strings.
- Acoustic Bass:** Plays a melodic line in the bass register, mirroring the piano's right hand.
- Fingered Bass (optional):** Provides an alternative bass line for the Acoustic Bass part.

20

Drum kit

Piano

Guitar

T	3	3	1	1	1
A	4	4	1	1	1
B	5	5	2	2	2
			1	1	1

Acoustic Bass

Fingered Bass (optional)

Vocals

21

Drum kit

Piano

Guitar

Acoustic Bass

Fingered Bass (optional)

Vocals

22

Drum kit

Piano

Guitar

Acoustic Bass

Fingered Bass (optional)

Vocals

23

Drum kit

Piano

Guitar

	0	0	0
T	9	9	9
A	7	7	7
B	9	9	9

Acoustic Bass

Fingered Bass (optional)

Vocals

24

Drum kit

Piano

Guitar

Acoustic Bass

Fingered Bass (optional)

Vocals

25

Drum kit

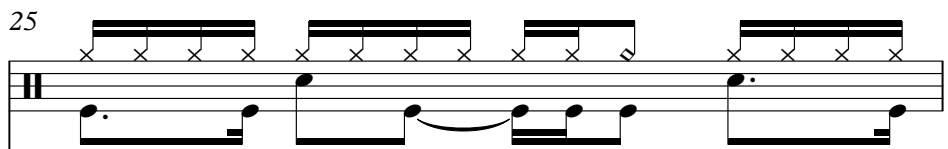

Piano

Guitar

	5	5	3	0
T	6	6	5	0
A	5	7	5	0
B	7	7	5	0

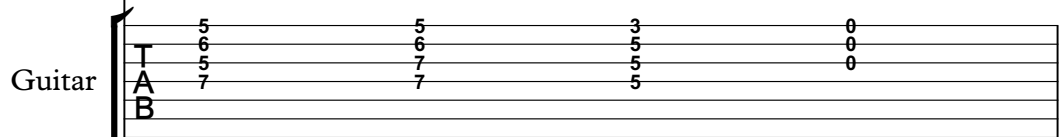

Acoustic Bass

Fingered Bass (optional)

Vocals

26

Drum kit

Piano

Guitar

Acoustic Bass

Fingered Bass (optional)

Vocals

Measure	T	A	B
26	0	2	2
27	0	2	0
28	0	2	2
29	0	2	0

27

Drum kit

Piano

Guitar

Acoustic Bass

Fingered Bass (optional)

Vocals

28

Drum kit

Piano

Guitar

Acoustic Bass

Fingered Bass (optional)

Vocals

29

Drum kit

Piano

Guitar

Acoustic Bass

Fingered Bass (optional)

Vocals

30

Drum kit

Piano

Guitar

Acoustic Bass

Fingered Bass (optional)

Vocals

31

Drum kit

Piano

Guitar

Acoustic Bass

Fingered Bass (optional)

Vocals

T	1	3	1	3	0	0	0
A	3	0	3	3	1	1	1
B	2	0	2	2	2	7	7
					0	0	0

32

Drum kit

Piano

Guitar

Acoustic Bass

Fingered Bass (optional)

Vocals

T	0	0	0	1	1	1	1
A	1	1	1	1	1	1	1
B	0	0	5	0	0	2	2
	3	3	3	3	3	1	1

33

Drum kit

Piano

Guitar

Acoustic Bass

Fingered Bass (optional)

Vocals

34

Drum kit

Piano

Guitar

Acoustic Bass

Fingered Bass (optional)

Vocals

35

Drum kit

Piano

Guitar

Acoustic Bass

Fingered Bass (optional)

Vocals

36

Drum kit

Piano

Guitar

Acoustic Bass

Fingered Bass (optional)

Vocals

37

Drum kit

Piano

Guitar

Acoustic Bass

Fingered Bass (optional)

Vocals

39

Drum kit

Piano

Acoustic Bass

Fingered Bass (optional)

40

Drum kit

Piano

Acoustic Bass

Fingered Bass (optional)

41

Drum kit

Piano

Acoustic Bass

Fingered Bass (optional)

42

Drum kit

Piano

Acoustic Bass

Fingered Bass (optional)

43

Drum kit

Piano

Acoustic Bass

Fingered Bass (optional)

44

Drum kit

Piano

Acoustic Bass

Fingered Bass (optional)

45

Drum kit

Piano

Guitar

Acoustic Bass

Fingered Bass (optional)

Vocals

46

Drum kit

Piano

Guitar

Acoustic Bass

Fingered Bass (optional)

Vocals

47

Drum kit

Piano

Guitar

Acoustic Bass

Fingered Bass (optional)

Vocals

48

Drum kit

Piano

Guitar

Acoustic Bass

Fingered Bass (optional)

Vocals

49

Drum kit

Piano

Guitar

Acoustic Bass

Fingered Bass (optional)

Vocals

50

Drum kit

Piano

Guitar

Acoustic Bass

Fingered Bass (optional)

Vocals

51

Drum kit

Piano

Guitar

Acoustic Bass

Fingered Bass (optional)

Vocals

52

Drum kit

Piano

Guitar

Acoustic Bass

Fingered Bass (optional)

Vocals

53

Drum kit

Piano

Guitar

Acoustic Bass

Fingered Bass (optional)

Vocals

54

Drum kit

Piano

Guitar

Acoustic Bass

Fingered Bass (optional)

Vocals

55

Drum kit

Piano

Guitar

Acoustic Bass

Fingered Bass (optional)

56

Drum kit

Piano

Guitar

Acoustic Bass

Fingered Bass (optional)

57

Drum kit

Piano

Guitar

	5	1	0	0	0
T	6	3	1	1	1
A	5	2	0	0	0
B	7		3	3	3
			3	3	3

Acoustic Bass

Fingered Bass (optional)

Vocals

58

Drum kit

Piano

Guitar

Acoustic Bass

Fingered Bass (optional)

Vocals

7 7 7 7 7 7  
8 8 8 8 8 8  
9 9 9 9 9 9

3 3

59

Drum kit

Piano

Guitar

Acoustic Bass

Fingered Bass (optional)

Vocals

1 3 1 3 1 0 0 1 0  
3 3 3 3 3 2 1 2 1  
2 0 2 0 2 2 2 2 2

0 0

60

Drum kit

Piano

Guitar

Acoustic Bass

Fingered Bass (optional)

Vocals

61

Drum kit

Piano

Guitar

Acoustic Bass

Fingered Bass (optional)

Vocals

62

Drum kit

Piano

Guitar

Acoustic Bass

Fingered Bass (optional)

Vocals

63

Drum kit

Piano

Guitar

Acoustic Bass

Fingered Bass (optional)

Vocals

64

Drum kit

Piano

Guitar

Acoustic Bass

Fingered Bass (optional)

Vocals

65

Drum kit

Piano

Guitar

Acoustic Bass

Fingered Bass (optional)

Vocals

66

Drum kit

Piano

Guitar

Acoustic Bass

Fingered Bass (optional)

Vocals

67

Drum kit

Piano

Guitar

Acoustic Bass

Fingered Bass (optional)

Vocals

68

Drum kit

Piano

Guitar

Guitar tablature with strings T, A, B and fret numbers.

Acoustic Bass

Acoustic Bass notation in bass clef.

Fingered Bass (optional)

Fingered Bass notation in bass clef.

Vocals

Vocals notation in treble clef.

69

Drum kit

Piano

Guitar

Acoustic Bass

Fingered Bass (optional)

Vocals

70

Drum kit

Piano

Guitar

Acoustic Bass

Fingered Bass (optional)

Vocals

71

Drum kit

Piano

Guitar

T		0		0		0		2	4	2	0
A	2	2	17	2	17	17		2			
B	0	0	0	0	17	17		0			

Acoustic Bass

Fingered Bass (optional)

Vocals

72

Drum kit

Piano

Guitar

Acoustic Bass

Fingered Bass (optional)

Vocals

73

Drum kit

Piano

Guitar

Acoustic Bass

Fingered Bass (optional)

Vocals

74

Drum kit

Piano

Guitar

Acoustic Bass

Fingered Bass (optional)

Vocals

75

Drum kit

Piano

Guitar

Acoustic Bass

Fingered Bass (optional)

Vocals

76

Drum kit

A single staff of music for a drum kit, featuring a series of rhythmic patterns represented by vertical lines and beams, indicating the timing and sequence of drum hits.

Piano

A grand staff for piano, consisting of a treble clef and a bass clef. The music includes various chords, single notes, and rests, with some notes marked with a fermata.

Guitar

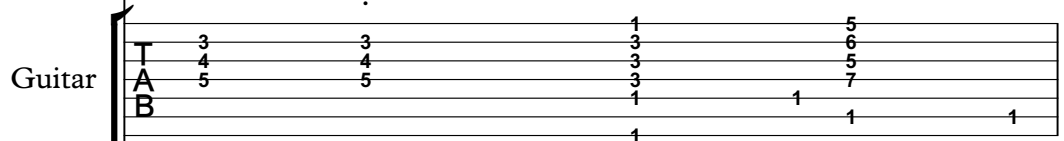
A guitar tab system with six horizontal lines representing the strings. The strings are labeled T (top), A, B, and B. Fingering numbers (1-5) are placed on the lines to indicate finger positions for specific notes.

Acoustic Bass

Fingered Bass (optional)

Vocals

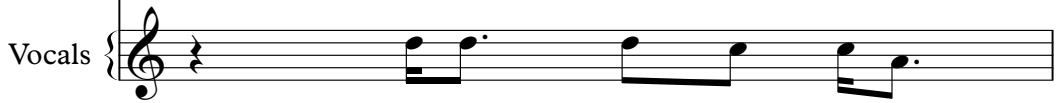
A single staff of music for vocals, featuring a treble clef and a series of notes with stems, representing the vocal melody.

77

Drum kit

Piano

Guitar

	5	3	5	3	3
T	6	5	6	6	1
A	5	4	2	2	0
B	7	5			
	1	3	3	3	3

Acoustic Bass

Fingered Bass (optional)

Vocals

# Rolling Stones - Angie

Drum kit

♩ = 64,000000

V.S.

Drum kit

Drum kit

43

45

47

49

51

53

55

57

59

61

V.S.

## Drum kit

63

63

65

65

67

67

69

69

71

71

73

73

75

75

77

77

# Rolling Stones - Angie

Piano

♩ = 64,000000

V.S.

18

21

24

26

28

30

33

36

39

41

44

47

49

51

54

56

59

61

63

65

68

70

72

74

76

# Rolling Stones - Angie

Guitar

♩ = 64,000000

**5**

E	0	0	0	0	0	0	0	0	0	0	1	5	
B	1	1	1	1	0	1	9	9	9	3	3	3	6
G	2	2	2	2	2	2	7	7	7	0	4	3	5
D	2	2	2	2	2	2	9	9	9	0	5	3	7
A	0	0	0	0	0	0				3	3		
E													

9

E	1	5	0	0	0	0	0	0	0	2	4	2	0	1	5			
B	1	6	1	0	1	1	1	1	0	1	12	12	12	3	3	3	3	6
G	2	7	0	0	2	2	2	2	2	2	13	13	13	4	4	4	3	5
D	2	7	0	0	2	2	2	2	2	2	17	17	17	5	5	5	3	7
A	0	0	0	0	0	0	0	0	0	0				3	3			
E																		

13

E	1	5	0	0	7	7	1	1	1	0	0	0	0	0	0	1	1
B	1	6	1	1	8	8	3	3	3	3	3	1	1	1	1	1	1
G	2	7	0	0	7	7	2	2	2	2	2	2	2	2	2	2	2
D	2	7	0	0	9	9	0	0	0	2	2	2	2	2	2	2	2
A					3	3				0	0						
E							5	3	3	3	5						

17

E	7	7	7	7	7	7	0	0	0	0	0	0	0	0	0	1	3
B	8	8	8	8	8	8	1	1	1	1	1	3	3	3	3	3	3
G	7	7	7	7	7	7	2	2	2	2	2	4	4	4	4	4	4
D	9	9	9	9	9	9	2	2	2	2	2	6	6	6	6	6	6
A							0	0	0	0	0						
E												0	0	0	0		

20

E	3	3	1	1	1	1	1	1	0	0	0	0	0	0	0	0	0
B	4	4	1	1	1	1	1	3	1	0	0	1	1	1	1	0	1
G	5	5	2	2	2	2	2	2	2	0	0	2	2	2	2	2	2
D												0	0	2	2	2	2
A																	
E			1	1	1												

24

E	3	3	1	1	5	5	3	0	0	0	0	0	0	0	0	0	0	0
B	4	4	3	2	6	6	5	0	1	1	1	1	1	1	3	3	3	3
G	5	5	3	2	7	7	5	0	2	2	2	2	2	2	4	4	4	4
D					7	7	5	0	2	2	2	2	2	2	6	6	6	6
A									0	0	0	0	0	0				
E															0	0	0	0

28

E	3	3	3	1	1	5	1	0	0	7	7	7	7	7	1	1	1	0	0	0	
B	4	4	4	3	2	6	3	1	1	8	8	8	8	8	3	3	3	3	3	1	1
G	5	5	5	3	2	7	2	0	0	9	7	7	7	7	2	2	2	2	2	2	2
D						7				9	9	9	9	9	0	0	0	2	2	2	2
A																		7	7	7	7
E																		0	0	0	0

32

E	0	0	0	1	1	1	1	7	7	7	0	0	0	0	0	0	0	1	
B	1	1	1	1	1	1	1	8	8	8	1	1	1	1	1	1	1	0	1
G	0	0	5	0	0	2	2	7	7	7	2	2	2	2	2	2	2		
D	3	3	3	3	3			9	9	9	0	0	2	2	2	2	2		
A						1	1												
E								3	3	3									

35

E	0	0						1	1	1	1	3	0							
B	3	3						3	3	3	3	1	1	3	5	0				
G	4	4						4	4	4	4	3	2	2	2	5	0			
D	6	6						5	5	5	5			5	0					
A																				
E																				

**7**

2 45

Guitar

5 5 0 0 0 7 7 7 1 1 1 1 0 0 0  
 6 6 1 1 1 8 8 8 3 3 3 3 1 1 1  
 7 7 0 0 0 9 9 9 2 2 2 2 2 2 2  
 0 0 0 3 3 0 0 0 0 0 0 0 0 0

1 1 5 3 3 3 3 3 3 5

48

0 0 0 1 1 1 7 7 7 7 7 7 0 0 0  
 1 1 1 1 1 1 8 8 8 8 8 8 1 1 1  
 0 0 5 0 0 2 2 2 7 7 7 7 7 2 2 2  
 3 3 3 3 3 1 1 9 9 9 9 9 3 3

1 1 3 3

51

0 0 0 0 1 5 5 5 0 0 0 0 0 0  
 3 3 3 3 1 3 3 3 6 6 6 1 1 0 1  
 4 4 4 4 4 4 4 4 5 5 7 0 0 2 2 2 2  
 6 6 6 6 5 5 5 7 7 7 2 2 2 2 0

0 0 0 0 3 3 0 0 0 0 0 0 0 0

55

0 0 0 1 1 5 1 0 0 0 7 7 7 7 7 7  
 9 9 9 3 3 1 1 6 3 1 1 1 8 8 8 8 8  
 7 7 7 0 0 2 2 5 2 0 0 0 9 9 9 9 9  
 9 9 9 3 3 7 3 3 3 3 3 3 3 3 3

3 3 3 3 3 3 3 3 3 3 3 3 3 3

59

1 1 1 0 0 0 0 0 0 1 1 1 7 7 7  
 3 3 3 3 3 1 1 1 1 1 1 1 8 8 8  
 2 2 2 2 2 2 2 2 2 2 2 2 7 7 7  
 0 0 0 0 0 3 3 0 0 0 0 0 9 9 9

0 0 3 3 1 1 3 3 3 5 3 3 3 5

62

5 5 5 0 0 5 5  
 6 6 6 1 1 6 6  
 7 7 7 2 2 7 7  
 0 0 0 0 0 0 0 0 0 0 0 0 0 0 0 0

5 0 3 0 0 3 0 0 3 0 5 5

65

0 0 0 0 1 5 5 5 0 0  
 1 1 1 1 3 6 6 6 1 1  
 2 2 2 2 2 7 7 7 2 2  
 0 0 0 0 3 0 0 3 0 0 0 0 0 0 0 0

0 0 0 3 5 0 3 0 0 3 0 0 3 0

68

0 0 0 0 1 1 7 7 0 0 0 0  
 1 1 1 1 1 1 8 8 1 1 1 1  
 0 0 0 0 2 2 9 9 2 2 2 2  
 3 3 3 3 3 3 5 3 3 3 5

3 3 5 3 3 3 5

71

0 0 0 2 4 2 0 1 5 1 5 0 3 0 0  
 12 12 12 3 3 3 6 6 1 1 5 1 1  
 13 13 13 4 4 4 5 5 2 2 7 0 4 2 2  
 2 2 17 2 17 17 5 5 3 7 0 5 2 2 2  
 0 0 0 0 0 0 0 0 0 0 0 0 0 0 0 0

0 0 0 0 0 0 0 0 0 0 0 0 0 0 0 0

75

0 0 0 0 5 1 5 5 3 5 8 3  
 9 9 9 9 5 3 3 6 6 5 6 1  
 7 7 7 7 5 4 4 5 5 4 2 0  
 9 9 9 9 5 5 3 7 7 5 0 0

0 0 0 0 5 0 1 1 1 1 3 3 3 3

# Rolling Stones - Angie

Acoustic Bass

♩ = 64,000000

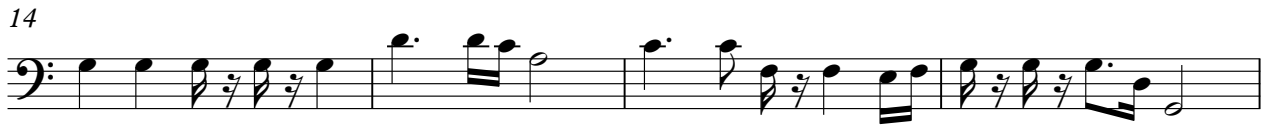

V.S.

48

52

56

60

63

66

69

72

75

# Rolling Stones - Angie

Fingered Bass (optional)

♩ = 64,000000

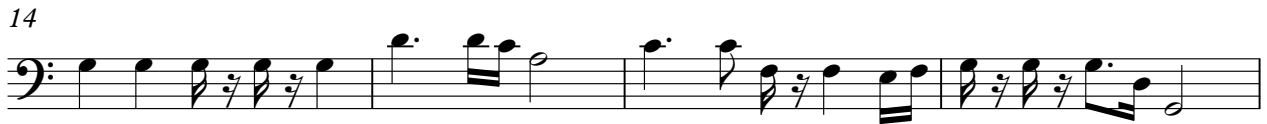
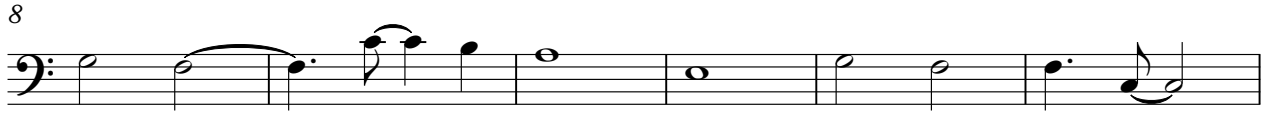

V.S.

48

52

56

60

63

66

69

72

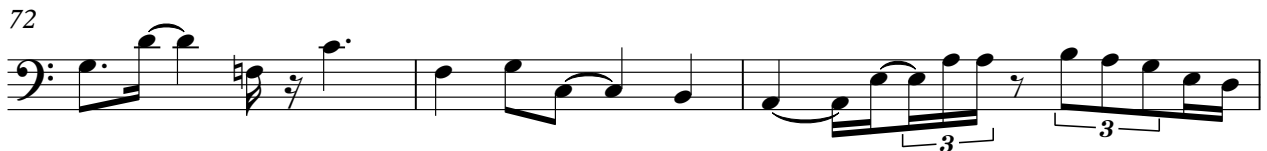

75

# Rolling Stones - Angie

## Vocals

♩ = 64,000000

5

9

13

16

20

24

28

31

35

7

