

♩ = 129,000076

Tenor Saxophone

Percussion

Jazz Guitar

Electric Guitar

Electric Guitar

Electric Bass

Tape Sampler Keyboard [Brass]

♩ = 129,000076

Violin

Solo

4

Perc.

E. Gtr.

E. Gtr.

E. Bass

7

9

12

15

Perc.

J. Gtr.

E. Gtr.

E. Gtr.

E. Bass

Tape Smp. Brs

18

Ten. Sax.

Perc.

J. Gtr.

E. Gtr.

E. Gtr.

E. Bass

Tape Smp. Brs

Vln.

24

Musical score for Tenor Saxophone, Percussion, and various guitars. The score is written for Tenor Saxophone (Ten. Sax.), Percussion (Perc.), Junior Guitar (J. Gtr.), Electric Guitar (E. Gtr.), Electric Bass (E. Bass), Tape Sampler (Tape Smp. Brs), Violin (Vln.), and Solo. The music is in 4/4 time and features a variety of rhythmic patterns and melodic lines. The Tenor Saxophone part includes a melodic line with a long note at the end. The Percussion part features a complex rhythmic pattern. The Junior Guitar part has a melodic line with a triplet. The Electric Guitar part has a melodic line with a triplet. The Electric Bass part has a rhythmic line. The Tape Sampler part has a melodic line. The Violin part has a melodic line. The Solo part has a melodic line. The Solo part also includes a separate line of notes at the bottom of the page.

27

Musical score for Tenor Saxophone, Percussion, J. Gtr., E. Gtr., E. Bass, Tape Smp. Brs, Vln., and Solo. The score is written in 4/4 time and includes various musical notations such as notes, rests, and triplets.

Ten. Sax. (Tenor Saxophone): Treble clef, melodic line with eighth and quarter notes.

Perc. (Percussion): Drum notation with x's for hits and stems for bass and snare.

J. Gtr. (Jazz Guitar): Treble clef, chordal accompaniment with eighth notes.

E. Gtr. (Electric Guitar): Treble clef, chordal accompaniment with eighth notes and a triplet.

E. Bass (Electric Bass): Bass clef, walking bass line with eighth notes.

Tape Smp. Brs (Tape Sampler Brass): Treble clef, melodic line with eighth notes.

Vln. (Violin): Treble clef, melodic line with a triplet.

Solo (Solo): Treble clef, melodic line with eighth notes and a triplet.

Ten. Sax.

Perc.

J. Gtr.

E. Gtr.

E. Gtr.

E. Bass

Tape Smp. Brs

Solo

31

Ten. Sax.

Perc.

J. Gtr.

E. Gtr.

E. Gtr.

E. Bass

Tape Smp. Brs

Vln.

Solo

33

Ten. Sax.

Perc.

J. Gtr.

E. Gtr.

E. Gtr.

E. Bass

Tape Smp. Brs

Solo

35

Perc.

J. Gtr.

E. Gtr.

E. Gtr.

E. Bass

Tape Smp. Brs

Solo

38

Ten. Sax.
Perc.
J. Gtr.
E. Gtr.
E. Gtr.
E. Bass
Tape Smp. Brs
Vln.

41

Ten. Sax.
Perc.
J. Gtr.
E. Gtr.
E. Gtr.
E. Bass
Tape Smp. Brs
Vln.

44

Ten. Sax.

Perc.

J. Gtr.

E. Gtr.

E. Gtr.

E. Bass

Tape Smp. Brs

Vln.

Solo

47

Ten. Sax.

Perc.

J. Gtr.

E. Gtr.

E. Gtr.

E. Bass

Tape Smp. Brs

Vln.

Solo

52

Ten. Sax.

Perc.

J. Gtr.

E. Gtr.

E. Gtr.

E. Bass

Tape Smp. Brs

Solo

54

Ten. Sax.

Perc.

J. Gtr.

E. Gtr.

E. Gtr.

E. Bass

Tape Smp. Brs

Solo

56

Ten. Sax.

Perc.

J. Gtr.

E. Gtr.

E. Gtr.

E. Bass

57

Ten. Sax.

Perc.

J. Gtr.

E. Gtr.

E. Gtr.

E. Bass

59

Ten. Sax.

Perc.

J. Gtr.

E. Gtr.

E. Gtr.

E. Bass

61

Ten. Sax.

Perc.

J. Gtr.

E. Gtr.

E. Gtr.

E. Bass

Tape Smp. Brs.

Solo

Ten. Sax.

Perc.

J. Gtr.

E. Gtr.

E. Gtr.

E. Bass

Tape Smp. Brs

Vln.

Solo

65

Ten. Sax.

Perc.

J. Gtr.

E. Gtr.

E. Gtr.

E. Bass

Tape Smp. Brs

Solo

67

Musical score for Tenor Saxophone, Percussion, J. Gtr., E. Gtr., E. Bass, Tape Smp. Bns, Vln., and Solo. The score is written in 4/4 time and includes various musical notations such as notes, rests, and articulation marks.

Ten. Sax. (Tenor Saxophone): Treble clef, melodic line with eighth and sixteenth notes, including rests.

Perc. (Percussion): Drum notation with 'x' marks for snare and 'o' marks for cymbals, over a steady bass drum pattern.

J. Gtr. (Jazz Guitar): Treble clef, chordal accompaniment with eighth notes and rests.

E. Gtr. (Electric Guitar): Treble clef, chordal accompaniment with eighth notes and rests, including a triplet of eighth notes.

E. Gtr. (Electric Guitar): Treble clef, melodic line with eighth notes and rests, including a triplet of eighth notes.

E. Bass (Electric Bass): Bass clef, melodic line with eighth notes and rests.

Tape Smp. Bns (Tape Sampler Brass): Treble clef, melodic line with eighth notes and rests.

Vln. (Violin): Treble clef, melodic line with eighth notes and rests.

Solo: Treble clef, melodic line with eighth notes and rests.

71

Ten. Sax.

Perc.

J. Gtr.

E. Gtr.

E. Gtr.

E. Bass

Tape Smp. Brs

Vln.

Solo

Musical score for Tenor Saxophone, Percussion, J. Guitar, E. Guitar, E. Bass, Tape Smp. Brs, Vln., and Solo. The score is written in 4/4 time and includes various musical notations such as notes, rests, and accidentals.

Ten. Sax. (Tenor Saxophone): Treble clef, melodic line with eighth and quarter notes.

Perc. (Percussion): Drum set notation with eighth and quarter notes.

J. Gtr. (Jazz Guitar): Treble clef, chordal accompaniment with eighth notes.

E. Gtr. (Electric Guitar): Treble clef, chordal accompaniment with eighth notes and a flat (b) accidentals.

E. Bass (Electric Bass): Bass clef, walking bass line with eighth and quarter notes.

Tape Smp. Brs (Tape Sampler Brass): Treble clef, melodic line with eighth and quarter notes.

Vln. (Violin): Treble clef, melodic line with eighth and quarter notes.

Solo (Soloist): Treble clef, melodic line with eighth and quarter notes.

Ten. Sax.

Perc.

J. Gtr.

E. Gtr.

E. Gtr.

E. Bass

Tape Smp. Brs

Vln.

Solo

77

Ten. Sax.

Perc.

J. Gtr.

E. Gtr.

E. Gtr.

E. Bass

Tape Smp. Brs

Vln.

Solo

Ten. Sax.

Perc.

J. Gtr.

E. Gtr.

E. Gtr.

E. Bass

Tape Smp. Brs

Vln.

Solo

81

Ten. Sax.

Perc.

J. Gtr.

E. Gtr.

E. Gtr.

E. Bass

Tape Smp. Brs

Solo

83

85

87

Ten. Sax.
Perc.
J. Gtr.
E. Gtr.
E. Gtr.
E. Bass
Solo

89

Ten. Sax.
Perc.
J. Gtr.
E. Gtr.
E. Gtr.
E. Bass
Solo

91

93

95

97

99

Ten. Sax.
Perc.
J. Gtr.
E. Gtr.
E. Gtr.
E. Bass
Solo

101

Ten. Sax.
Perc.
J. Gtr.
E. Gtr.
E. Gtr.
E. Bass
Solo

103

Ten. Sax.
Perc.
J. Gtr.
E. Gtr.
E. Gtr.
E. Bass
Solo

105

Ten. Sax.
Perc.
J. Gtr.
E. Gtr.
E. Gtr.
E. Bass
Solo

107

Ten. Sax.

Perc.

J. Gtr.

E. Gtr.

E. Gtr.

E. Bass

Solo

109

Ten. Sax.

Perc.

J. Gtr.

E. Gtr.

E. Gtr.

E. Bass

Solo

Tenor Saxophone

♩ = 129,000076

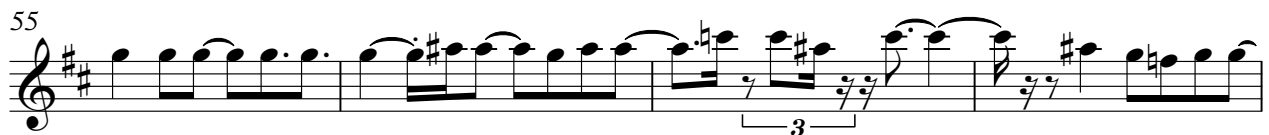
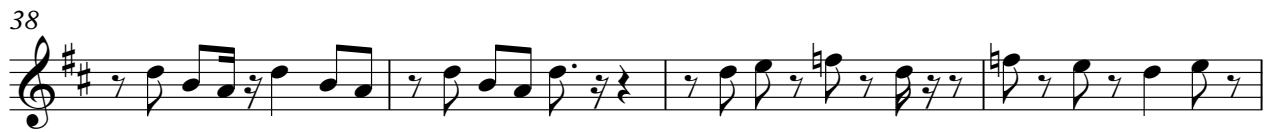

Tenor Saxophone

106

109

Percussion

♩ = 129,000076

V.S.

Percussion

V.S.

Percussion

Percussion

102

104

106

108

Jazz Guitar

♩ = 129,000076

8

12

15

18

22

25

29

33

36

39

V.S.

Electric Guitar

♩ = 129,000076

5

8

12

16

20

23

26

29

32

V.S.

35

39

43

46

49

52

55

58

61

65

68

71

74

76

78

81

84

87

90

93

V.S.

96

99

102

105

108

Electric Guitar

♩ = 129,000076

7

11

15

19

23

27

31

35

39

V.S.

43

47

51

55

59

63

67

71

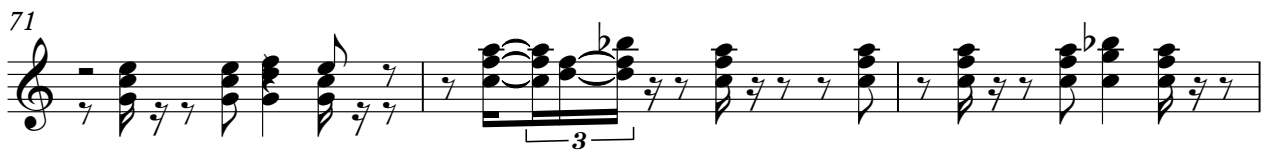

74

78

Electric Guitar

82

86

90

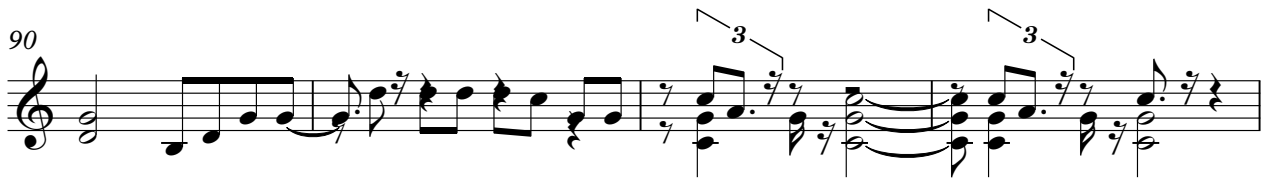

94

98

102

106

108

Electric Bass

♩ = 129,000076

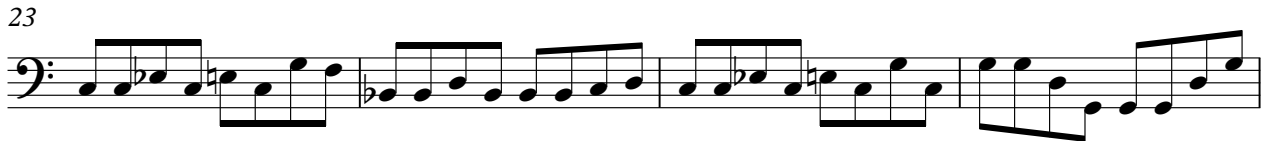

V.S.

43

47

51

55

59

63

67

71

75

79

83

87

91

95

99

103

107

Tape Sampler Keyboard [Brass]

♩ = 129,000076

16

20

24

28

33

3

39

43

46

51

8

63

68

72

76

80

84

26

Violin

♩ = 129,000076

18

22

27

3

7

40

45

3

52

11

3

2

70

73

76

80

3

28

Solo

♩ = 129,000076

25

29

32

37

49

53

64

68

72

76

V.S.

80

84

88

92

95

98

101

104

107

109

[No instrument (barlines shown)]

$\text{♩} = 129,000076$

