

Rolling Stones - Gimme Shelter

♩ = 116,999886

7

12

Drum

G Acc

G Jazz

G Mute

G Harm

Bass

Ohh

17

Drum

piano

G Acc

G Jazz

G Mute

G Harm

Bass

Ohh

21

Drum

piano

G Acc

G Jazz

G Mute

G Harm

Bass

26

Sax

Sax

Drum

piano

G Acc

G Jazz

G Mute

G Harm

Bass

31

Sax  
Sax  
Drum  
G Acc  
G Jazz  
G Mute  
G Harm  
Bass  
Ohh

36

Sax  
Sax  
Drum  
G Acc  
G Jazz  
G Mute  
G Harm  
Bass  
Ohh

41

46

51

Sax  
Sax  
Drum  
G Acc  
G Jazz  
G Mute  
G Harm  
Bass  
Ohh

56

Sax  
Sax  
Drum  
G Acc  
G Jazz  
G Mute  
G Harm  
Bass  
Ohh

61

Sax

Sax

Drum

G Acc

G Jazz

G Mute

G Harm

Bass

Ohh

Cello

65

Drum

G Acc

G Jazz

G Mute

G Harm

Bass

Cello

68

Drum

G Acc

G Jazz

G Mute

G Harm

Bass

Cello

71

Drum

G Jazz

G Mute

Bass

74

Drum

G Jazz

G Mute

Bass

77

Drum

G Jazz

G Mute

Bass

80

Sax

Sax

Drum

G Acc

G Jazz

G Mute

G Harm

Bass

Ohh

83

Sax

Sax

Drum

G Acc

G Jazz

G Mute

G Harm

Bass

Ohh

86

89

92

Sax

Sax

Drum

G Acc

G Jazz

G Mute

G Harm

Bass

Ohh

95

Sax

Sax

Drum

G Acc

G Jazz

G Mute

G Harm

Bass

Ohh

98

Sax

Sax

Drum

G Acc

G Jazz

G Mute

G Harm

Bass

Ohh

101

Sax

Sax

Drum

G Acc

G Jazz

G Mute

G Harm

Bass

Ohh

104

# Rolling Stones - Gimme Shelter

Sax

♩ = 116,999886

25

29

33

37

41

3

48

52

56

60

20

82

87

92

96

100

104

# Rolling Stones - Gimme Shelter

Sax

♩ = 116,999886

25

29

33

37

42

3

49

53

57

60

20

82

87

92

96

100

103

# Rolling Stones - Gimme Shelter

Drum

♩ = 116,999886

4

9

13

17

21

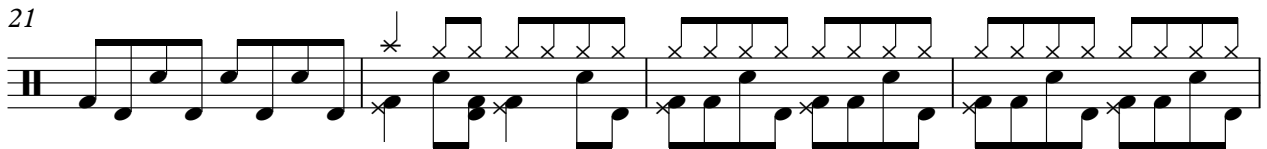

25

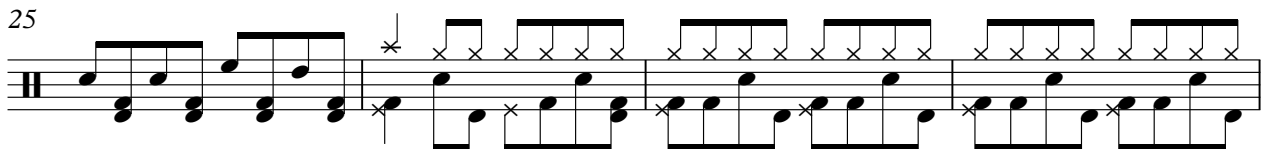

29

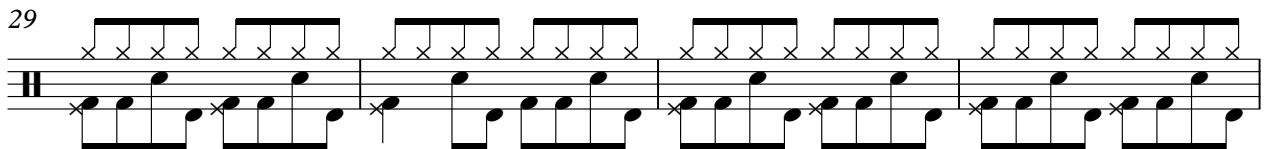

33

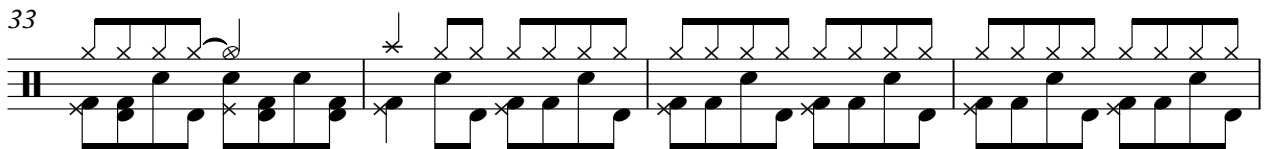

37

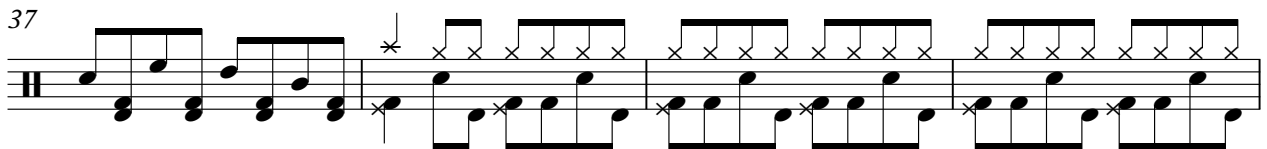

41

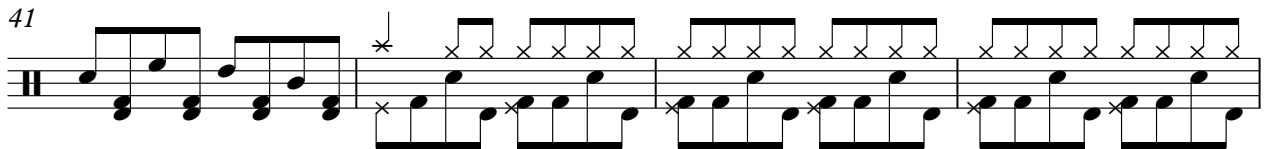

V.S.

74

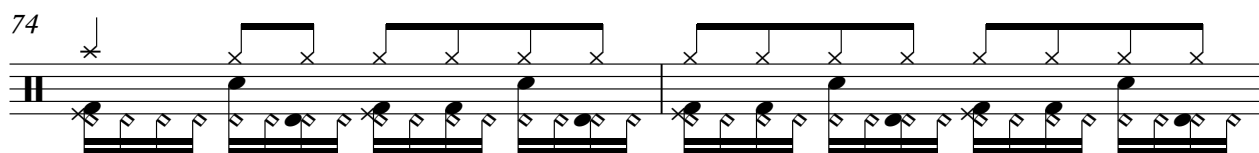

76

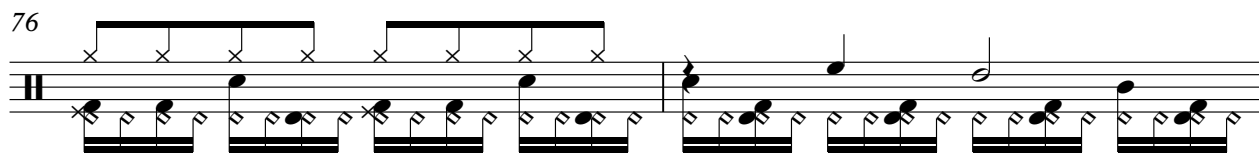

78

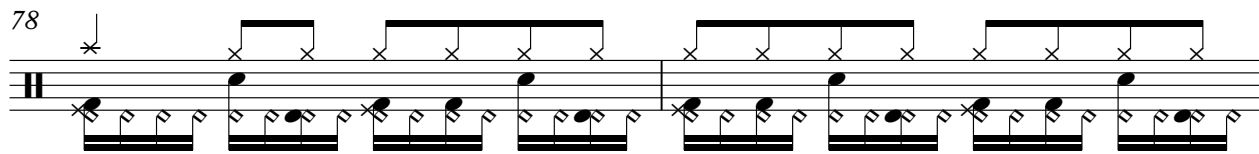

80

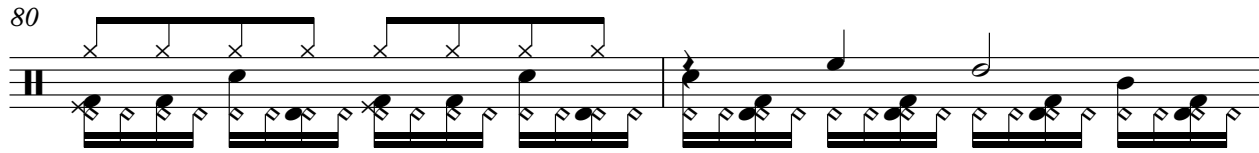

82

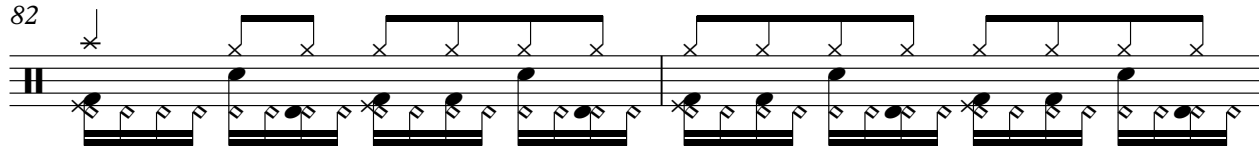

84

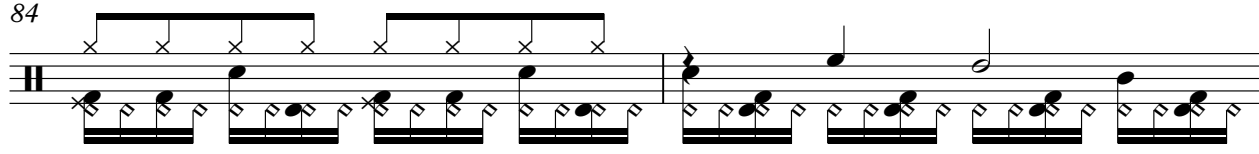

86

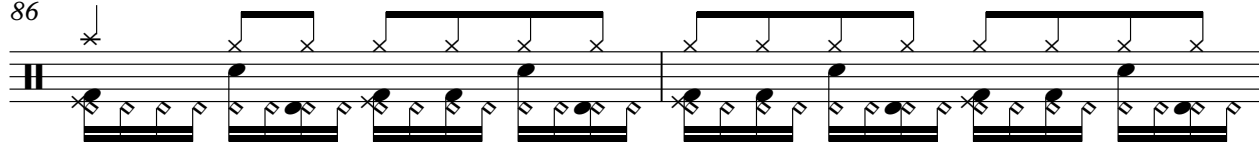

88

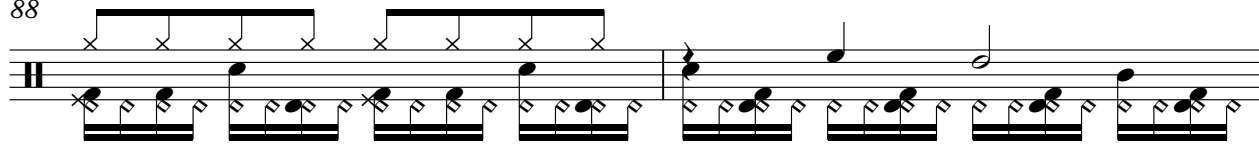

90

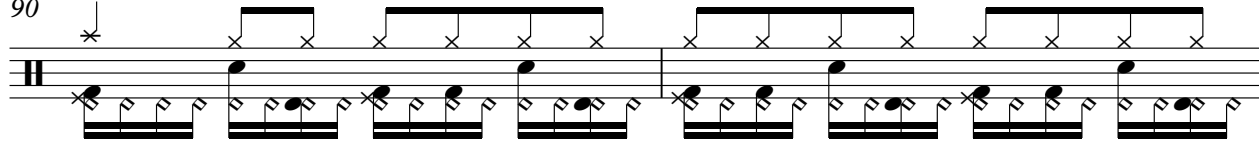

92

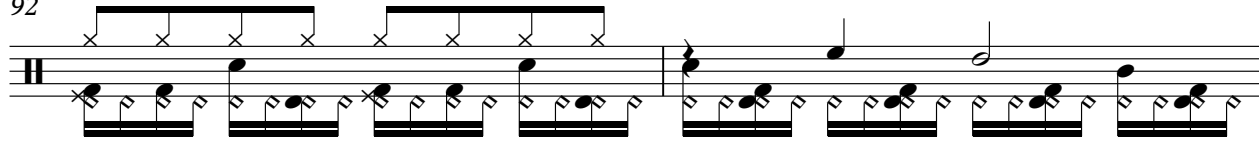

V.S.

Drum

94

96

98

100

102

104

piano

# Rolling Stones - Gimme Shelter

♩ = 116,999886

**16**

16

21

21

27

**16** **3**

**16** **3**

47

**58**

**58**

# Rolling Stones - Gimme Shelter

G Acc

♩ = 116,999886

4

9

14

19

24

31

36

41

44

3

3

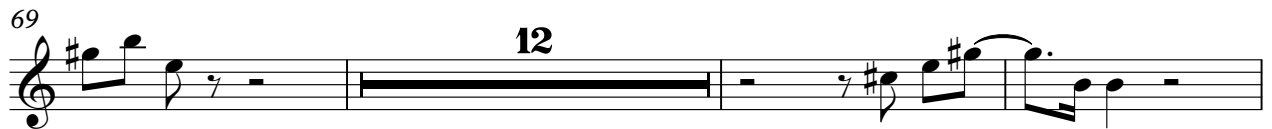
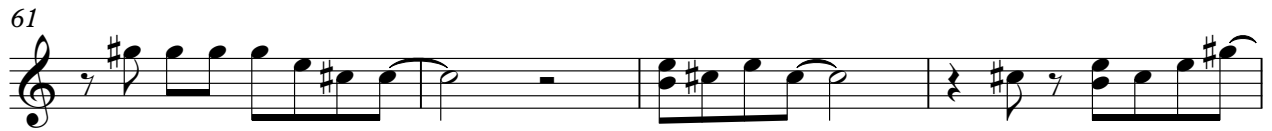

104

♩ = 116,999886

5

8

11

14

17

20

23

27

30

33

37

41

45

48

51

54

58

62

65

68

72

76

80

84

88

92

96

100

103

G Mute

# Rolling Stones - Gimme Shelter

♩ = 116,999886

5

8

11

14

17

20

23

27

30

V.S.

33

37

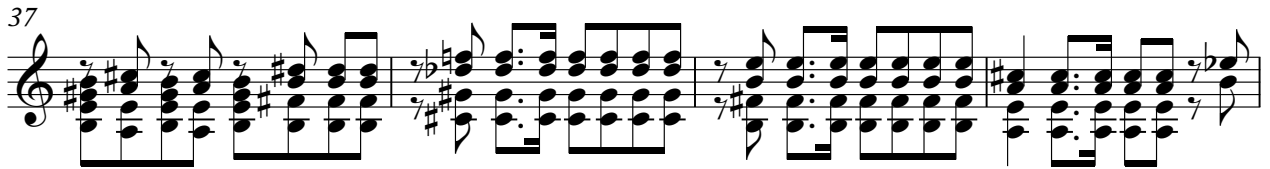

41

45

48

51

54

58

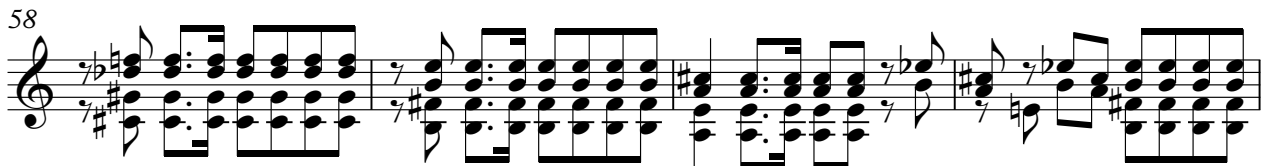

62

65

68

72

76

80

84

88

92

96

100

103

♩ = 116,999886

4

9

14

19

24

31

36

41

44

4

4

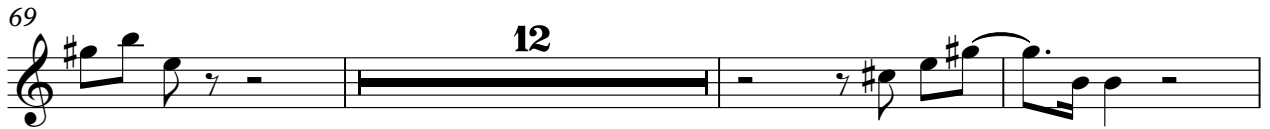
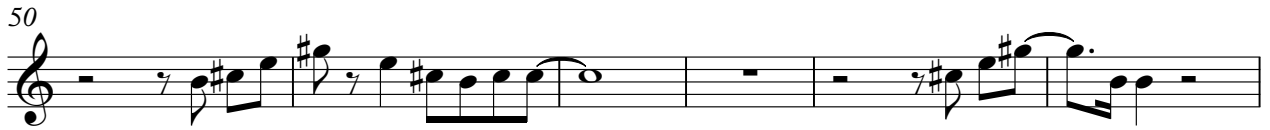

104

# Rolling Stones - Gimme Shelter

Bass

♩ = 116,999886

14

19

24

28

32

36

40

44

48

V.S.

92

96

100

103

Ohh

# Rolling Stones - Gimme Shelter

♩ = 116,999886

5

12

20

13

37

41

11

55

59

62

19

82

87

92

96

100

103

Cello

Rolling Stones - Gimme Shelter

♩ = 116,999886

41 20

64

68

38