

# Rolling Stones - Ruby Tuesday

♩ = 100,000000

Mic

piano

cello

upright bass

♩ = 100,000000

♩ = 100,000000

5

Mic

Mic2

piano

cello

upright bass

8

Mic

flute 1

flute echo

piano

cello

upright bass

11

Mic

Mic2

flute 1

flute echo

piano

cello

upright bass

13

Mic

Mic2

flute1

piano

upright bass

16

Mic

Mic2

flute1

drums

piano

acoustic guitar

Bass

cello

upright bass

19

Mic

Mic2

flute1

drums

piano

acoustic guitar

Bass

22

Mic

Mic2

flute 1

drums

piano

acoustic guitar

Bass

57.6"  
25.1,00  
2nd verse

25

Mic

flute 1

piano

cello

upright bass

29

Mic

Mic2

flute1

piano

cello

upright bass

32

Mic

flute1

flute echo

piano

cello

upright bass

35

Mic

Mic2

flute 1

flute echo

piano

cello

upright bass

38

Mic

flute 1

drums

piano

acoustic guitar

cello

upright bass

1'36.0"  
41.1,00  
2nd chorus

41

Mic

Mic2

drums

piano

acoustic guitar

Bass

44

Mic

Mic2

flute1

drums

piano

acoustic guitar

Bass

47

Mic

Mic2

flute1

drums

piano

acoustic guitar

Bass

cello

upright bass

51

Mic

Mic2

flute1

piano

cello

upright bass

55

Mic

Mic2

flute1

flute echo

piano

cello

upright bass

58

Mic

Mic2

flute1

flute echo

piano

cello

upright bass

60

Mic

Mic2

flute1

flute echo

piano

cello

upright bass

63

Mic

Mic2

flute1

drums

piano

acoustic guitar

Bass

cello

upright bass

66

Mic

Mic2

drums

piano

acoustic guitar

Bass

69

Mic

Mic2

flute1

drums

piano

acoustic guitar

Bass

72

Mic

Mic2

drums

piano

acoustic guitar

Bass

75

Mic

Mic2

drums

piano

acoustic guitar

Bass

78

Mic

Mic2

flute1

drums

piano

acoustic guitar

Bass

cello

upright bass

82  $\text{♩} = 89,999954$   $\text{♩} = 87,000023$

flute1

piano

acoustic guitar

cello

upright bass

3

3

3

3

# Rolling Stones - Ruby Tuesday

Mic

♩ = 100,000000

6

11

16

22

27

33

38

44

49

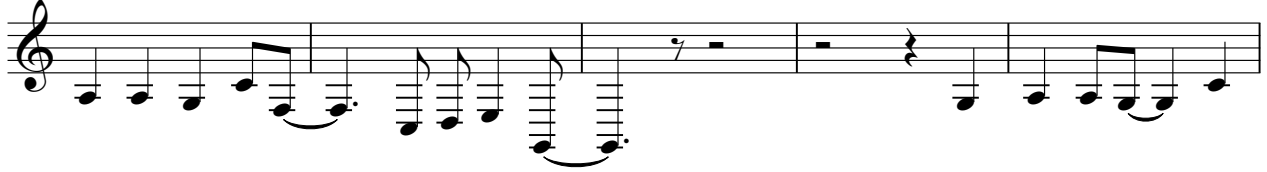

54

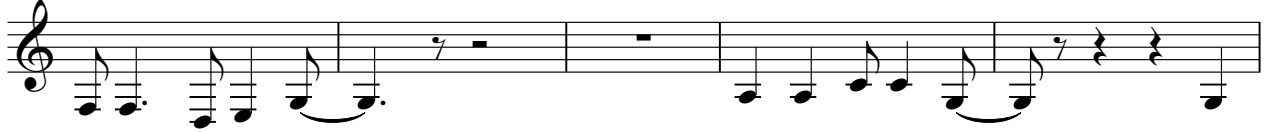

59

64

70

75

79

# Rolling Stones - Ruby Tuesday

Mic2

♩ = 100,000000

4 3

11 3

18

23 5

32 3 3

41

46 5

54 3

61 3

68

73

78

$\text{♩} = 89,999954$        $\text{♩} = 87,000023$

2

3

# Rolling Stones - Ruby Tuesday

flute1

♩ = 100,000000

8

11

14

22

27

33

35

38

46

49

53

57

59

62

70

80

83

# Rolling Stones - Ruby Tuesday

flute echo

♩ = 100,000000

8

11

20

33

36

21

59

61

21

♩ = 89,999954

3

♩ = 87,000023

# Rolling Stones - Ruby Tuesday

drums

♩ = 100,000000

15

18

21

25

15

42

45

47

15

2

drums

64

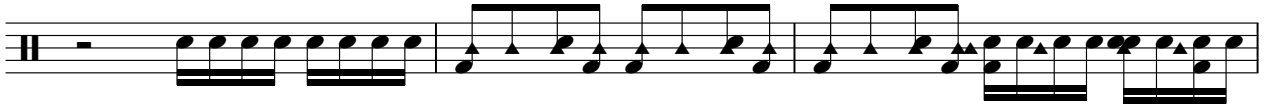

67

70

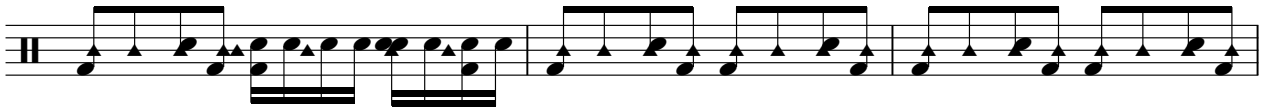

73

76

79

♩ = 89,999954      ♩ = 87,000023

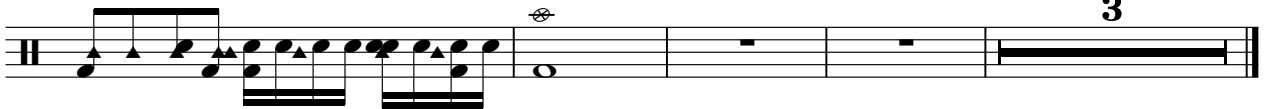

Rolling Stones - Ruby Tuesday

piano

♩ = 100,000000

5

8

12

16

21

V.S.

26

30

34

38

42

47

4

piano

79

82

$\text{♩} = 89,999954$   $\text{♩} = 87,000023$

# Rolling Stones - Ruby Tuesday

acoustic guitar

♩ = 100,000000

15

19

23

15

42

46

15

65

69

73

77

80

♩ = 89,999954

♩ = 87,000023

# Rolling Stones - Ruby Tuesday

Bass

♩ = 100,000000

16

20

25

16

44

49

16

68

72

76

79

♩ = 89,999954      ♩ = 87,000023

3

# Rolling Stones - Ruby Tuesday

cello

♩ = 100,000000

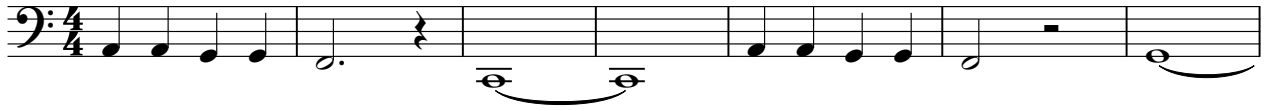

8

13

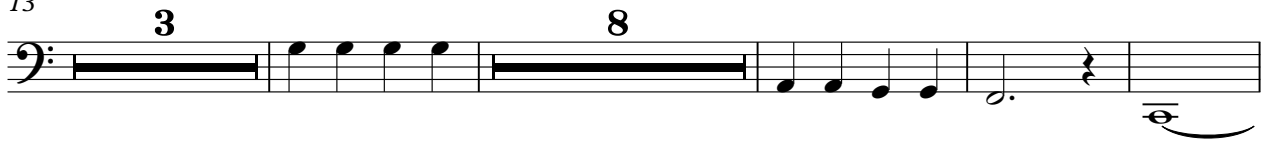

28

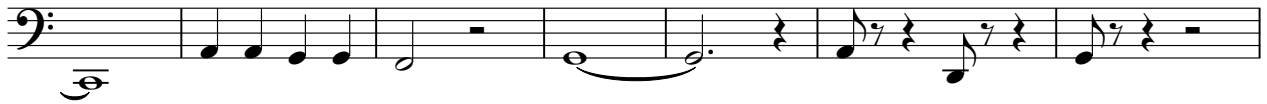

35

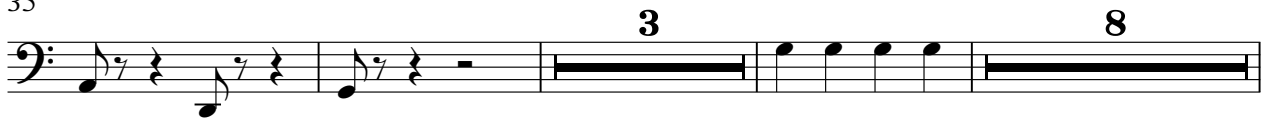

49

56

61

81

♩ = 89,999954

♩ = 87,000023

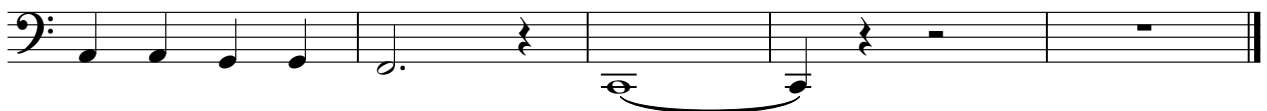

upright bass

Rolling Stones - Ruby Tuesday

♩ = 100,000000

8

14

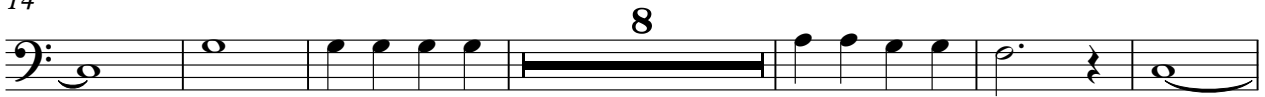

28

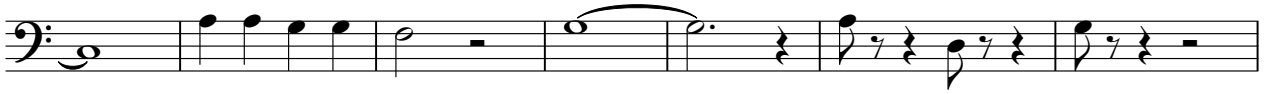

35

41

55

61

81

♩ = 89,999954

♩ = 87,000023

