

NOCTURNE No.9

Tomoyasu Hotei

Words & Music by Tomoyasu Hotei

Standard tuning

Moderate ♩ = 182

S-Gt

A

B

C

D

E

F

G

H

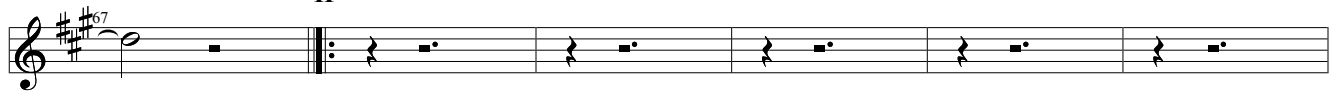

I

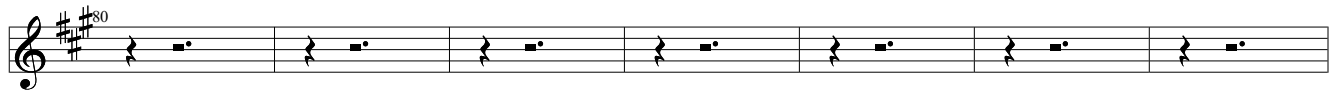

J

K

