

Rolling Stones - Time Is on My side

♩ = 69,999985

Drums

Tambourine

Melody

Guitar 1

Guitar 2

Bass

Keyboard

Vocals

♩ = 69,999985

2

8

Drums

Tambourine

Melody

Guitar 1

Guitar 2

Bass

Keyboard

Vocals

10

Drums

Tambourine

Melody

Guitar 1

Guitar 2

Bass

Keyboard

Vocals

4

13

Drums

Tambourine

Melody

Guitar 1

Guitar 2

Bass

Keyboard

Vocals

3 3 3 3 5

15

Drums

Tambourine

Melody

Guitar 1

Guitar 2

Bass

Keyboard

Vocals

3 3 3 3

20 7

Drums

Tambourine

Melody

Guitar 1

Guitar 2

Bass

Keyboard

Vocals

21

Drums

Tambourine

Melody

Guitar 1

Guitar 2

Bass

Keyboard

Vocals

27

Drums

Tambourine

Melody

Guitar 1

Guitar 2

Bass

Keyboard

29

Drums

Tambourine

Melody

Guitar 1

Guitar 2

Bass

Keyboard

31

Drums

Tambourine

Melody

Guitar 1

Guitar 2

Bass

Keyboard

Vocals

3 3 6 3 3 11

33

Drums

Tambourine

Melody

Guitar 1

Guitar 2

Bass

Keyboard

Vocals

3 3 3

37 13

Drums

Tambourine

Melody

Guitar 1

Guitar 2

Bass

Keyboard

Vocals

38

Drums

Tambourine

Melody

Guitar 1

Guitar 2

Bass

Keyboard

Vocals

41 15

Drums

Tambourine

Melody

Guitar 1

Guitar 2

Bass

Keyboard

Vocals

43

Drums

Tambourine

Melody

Guitar 1

Guitar 2

Bass

Keyboard

Vocals

46 17

Drums
Tambourine
Melody
Guitar 1
Guitar 2
Bass
Keyboard
Vocals

47

Drums
Tambourine
Melody
Guitar 1
Guitar 2
Bass
Keyboard
Vocals

2

Drums

24

26

28

30

32

34

36

38

40

42

44 **Drums**

46

48

49

Tambourine

Rolling Stones - Time Is on My side

♩ = 69,999985

3

9

15

21

27

33

39

45

%+

2

Rolling Stones - Time Is on My side

Melody

♩ = 69,999985

7

11

15

19

23

26

28

30

33

V.S.

2

Melody

37

41

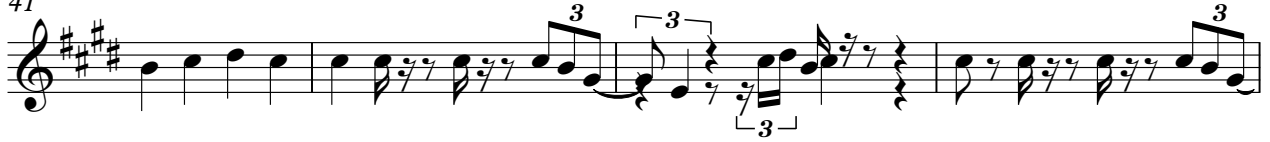

45

48

Rolling Stones - Time Is on My side

Guitar 1

♩ = 69,999985

3

5

7

9

11

13

15

17

19

20

V.S.

Guitar 1

22

24

26

28

30

32

34

36

38

40

42

Guitar 1

3

44

3

46

3

48

49

6

Rolling Stones - Time Is on My side

Guitar 2

$\text{♩} = 69,999985$

3

5

7

10

11

13

15

17

20

22

V.S.

Guitar 2

Guitar 2

41

43

44

45

46

47

49

%+

Rolling Stones - Time Is on My side

Bass

♩ = 69,999985

3

3

8

12

6

16

3

20

6

24

3

28

3 3 3 6

32

3

37

41

3 3

V.S.

Keyboard

Rolling Stones - Time Is on My side

♩ = 69,999985

8

15

22

28

35

V.S.

42

47

Rolling Stones - Time Is on My side

Vocals

♩ = 69,999985

8

13

17

22

33

38

42

46

48