

# Rolling Stones - Under my Thumb

♩ = 130,000137

Drums  The drum part for measures 1 and 2 is written on a single staff with a 4/4 time signature. It features a steady bass drum pattern and snare drum hits on the second and fourth beats of each measure.

3  This system contains measures 3 and 4 of the piece. It includes four staves: Drums, Vibes, Bass, and Pitz Strings. The Vibes part has a melodic line with eighth notes and rests. The Bass part provides a rhythmic accompaniment with eighth notes. The Pitz Strings part has a melodic line with eighth notes and rests. The Drums part continues with a steady bass drum pattern and snare hits.

5  This system contains measures 5 and 6 of the piece. It includes four staves: Drums, Vibes, Bass, and Pitz Strings. The Vibes part has a melodic line with eighth notes and rests. The Bass part provides a rhythmic accompaniment with eighth notes. The Pitz Strings part has a melodic line with eighth notes and rests. The Drums part continues with a steady bass drum pattern and snare hits.

7

Drums

Vibes

Bass

Pitz Strings

9

Drums

Vibes

Bass

Pitz Strings

11

Drums

Vibes

Bass

Pitz Strings

13

Drums

Vibes

Bass

Pitz Strings

15

Drums

Vibes

Bass

Pitz Strings

17

Drums

Vibes

Bass

Pitz Strings

19

Drums

Vibes

Bass

Pitz Strings

21

Drums

Vibes

Pedal Guitar

Bass

Pitz Strings

23

Drums

Vibes

Pedal Guitar

Bass

Pitz Strings

25

Drums

Vibes

Pedal Guitar

Bass

Pitz Strings

27

Drums

Vibes

Pedal Guitar

Bass

Pitz Strings

29

Drums

Vibes

Pedal Guitar

Bass

Pitz Strings

31

Drums

Vibes

Bass

Pitz Strings

3

33

Drums

Vibes

Bass

Pitz Strings

3

3

35

Drums

Vibes

Bass

Pitz Strings

37

Drums

Vibes

Bass

Pitz Strings

39

Drums

Vibes

Bass

Pitz Strings

41

Drums

Vibes

Pedal Guitar

Bass

Pitz Strings

43

Drums

Vibes

Pedal Guitar

Bass

Pitz Strings

45

Drums

Vibes

Pedal Guitar

Bass

Pitz Strings

47

Drums

Vibes

Pedal Guitar

Bass

Pitz Strings

49

Drums

Vibes

Pedal Guitar

Bass

Pitz Strings

51

Drums

Vibes

Pedal Guitar

Bass

Pitz Strings

53

Drums

Vibes

Pedal Guitar

Bass

Pitz Strings

55

Drums

Vibes

Pedal Guitar

Bass

Pitz Strings

57

Drums

Vibes

Pedal Guitar

Bass

Pitz Strings

59

Drums

Vibes

Pedal Guitar

Bass

Pitz Strings

61

Drums

Vibes

Pedal Guitar

Bass

Pitz Strings

63

Drums

Vibes

Pedal Guitar

Bass

Pitz Strings

65

Drums

Vibes

Pedal Guitar

Bass

Pitz Strings

67

Drums

Vibes

Pedal Guitar

Bass

Pitz Strings

69

Drums

Vibes

Pedal Guitar

Bass

Pitz Strings

71

Drums

Vibes

Bass

Pitz Strings

73

Drums

Vibes

Pedal Guitar

Bass

Pitz Strings

# Rolling Stones - Under my Thumb

## Drums

♩ = 130,000137

5

8

11

14

17

20

23

26

29

V.S.

32

35

38

41

44

47

50

53

56

59

62

65

68

71

73

# Rolling Stones - Under my Thumb

Vibes

♩ = 130,000137

2

5

8

11

14

17

20

23

28

31

3

V.S.

67

70

73

Pedal Guitar

Rolling Stones - Under my Thumb

♩ = 130,000137

21

26

31

46

52

57

63

68

4

# Rolling Stones - Under my Thumb

Bass

♩ = 130,000137

V.S.

38

42

46

50

53

56

60

64

69

72

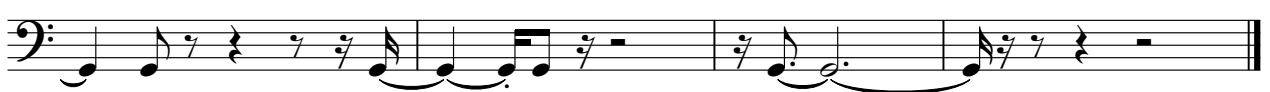

♩ = 130,000137

2

5

8

11

14

3

17

20

23

27

V.S.

61

65

69

72
