

Rush - Time Stand Still

♩ = 140,000137

Shakuhachi

Panpipes

Percussion

Gyl

Electric Guitar

Electric Guitar

Electric Guitar

5-string Electric Bass

Fretless Electric Bass

FM Synth

♩ = 140,000137

Lead 3 (Calliope)

3

Perc.

E. Gtr.

E. Gtr.

E. Gtr.

E. Bass

4

Pan.

Perc.

E. Gtr.

E. Gtr.

E. Gtr.

E. Bass

FM

6

Pan.

Perc.

E. Gtr.

E. Gtr.

E. Gtr.

E. Bass

FM

9

Pan.

Perc.

E. Gtr.

E. Gtr.

E. Gtr.

E. Bass

FM

12

Pan.

Perc.

E. Gtr.

E. Gtr.

E. Gtr.

E. Bass

FM

15

Pan.

Perc.

E. Gtr.

E. Gtr.

E. Gtr.

E. Bass

FM

18

Pan.

Perc.

E. Gtr.

E. Gtr.

E. Gtr.

E. Bass

FM

22

Pan.

Perc.

E. Gtr.

E. Gtr.

E. Gtr.

E. Bass

FM

25

Perc.

Gyl.

E. Gtr.

E. Gtr.

E. Bass

E. Bass

Lead 3

28

Shak.
Pan.
Perc.
Gyl
E. Bass
E. Bass
FM
Lead 3

31

Shak.
Pan.
Perc.
Gyl
E. Bass
E. Bass
FM
Lead 3

34

Shak.
Pan.
Perc.
Gyl.
E. Bass
E. Bass
FM
Lead 3

37

Pan.
Perc.
E. Gtr.
E. Gtr.
E. Gtr.
E. Bass
FM

38

Pan.

Perc.

E. Gtr.

E. Gtr.

E. Gtr.

E. Bass

FM

40

$\text{♩} = 140,000137$

Pan.

Perc.

E. Gtr.

E. Gtr.

E. Gtr.

E. Bass

FM

42

Pan.

Perc.

E. Gtr.

E. Gtr.

E. Gtr.

E. Bass

FM

44

Pan.

Perc.

E. Gtr.

E. Gtr.

E. Gtr.

E. Bass

FM

46

Pan.

Perc.

E. Gtr.

E. Gtr.

E. Gtr.

E. Bass

FM

49

Pan.

Perc.

E. Gtr.

E. Gtr.

E. Gtr.

E. Bass

FM

52

Pan.

Perc.

E. Gtr.

E. Gtr.

E. Gtr.

E. Bass

FM

54

Pan.

Perc.

E. Gtr.

E. Gtr.

E. Gtr.

E. Bass

FM

56

Pan.

Perc.

E. Gtr.

E. Gtr.

E. Gtr.

E. Bass

FM

57

Pan.

Perc.

E. Gtr.

E. Gtr.

E. Gtr.

E. Bass

FM

58

Pan.

Perc.

E. Gtr.

E. Gtr.

E. Gtr.

E. Bass

FM

60

Pan.

Perc.

E. Gtr.

E. Gtr.

E. Gtr.

E. Bass

FM

62

Pan.

Perc.

E. Gtr.

E. Gtr.

E. Gtr.

E. Bass

FM

64

Pan.

Perc.

E. Gtr.

E. Gtr.

E. Gtr.

E. Bass

FM

66

Pan.

Perc.

E. Gtr.

E. Gtr.

E. Gtr.

E. Bass

FM

68

Pan.

Perc.

E. Gtr.

E. Gtr.

E. Gtr.

E. Bass

FM

70

Pan.

Perc.

E. Gtr.

E. Gtr.

E. Gtr.

E. Bass

FM

73

Shak.

Pan.

Perc.

Gyl.

E. Gtr.

E. Gtr.

E. Gtr.

E. Bass

E. Bass

FM

Lead 3

76 $\text{♩} = 140,000137$

Shak.

Pan.

Perc.

Gyl.

E. Gtr.

E. Gtr.

E. Gtr.

E. Bass

E. Bass

FM

$\text{♩} = 140,000137$

Lead 3

79

Pan.

Perc.

Gyl.

E. Gtr.

E. Gtr.

E. Gtr.

E. Bass

E. Bass

FM

Lead 3

81

Pan.

Perc.

Gyl

E. Gtr.

E. Gtr.

E. Gtr.

E. Bass

E. Bass

FM

Lead 3

Detailed description of the musical score: The score is for page 20, starting at measure 81. It features ten staves. The top staff is for Pan. (Pansy) in treble clef, 7/4 time, with a melodic line. The second staff is Perc. (Percussion) in a drum set notation, 7/4 time, with various rhythmic patterns and accents. The third staff is Gyl (Guitar) in treble clef, 7/4 time, with a melodic line. The next three staves are for three different Electric Guitar (E. Gtr.) parts, all in treble clef, 7/4 time, with complex melodic and harmonic lines. The next two staves are for two different Electric Bass (E. Bass) parts, both in bass clef, 7/4 time, with melodic lines. The seventh staff is FM (Fingered Melody) in treble clef, 7/4 time, with a melodic line. The bottom staff is Lead 3 in treble clef, 7/4 time, with a melodic line. The score changes to 4/4 time at the end of the page.

83

Pan.

Perc.

Gyl

E. Gtr.

E. Gtr.

E. Gtr.

E. Bass

E. Bass

FM

Lead 3

85

Pan.

Perc.

Gyl.

E. Gtr.

E. Gtr.

E. Gtr.

E. Bass

E. Bass

FM

Lead 3

86

Pan.

Perc.

Gyl

E. Gtr.

E. Gtr.

E. Gtr.

E. Bass

FM

Lead 3

88

Pan.

Perc.

Gyl

E. Gtr.

E. Gtr.

E. Gtr.

E. Bass

FM

Lead 3

90

Pan.

Perc.

Gyl

E. Gtr.

E. Gtr.

E. Gtr.

E. Bass

FM

Lead 3

92

Pan.

Perc.

Gyl

E. Gtr.

E. Gtr.

E. Gtr.

E. Bass

FM

Lead 3

- **Pan.**: Pan flute, starting with a treble clef and a key signature of one sharp (F#). It plays a melodic line with a long note in measure 93.
- **Perc.**: Percussion, shown with a double bar line and a series of 'x' marks above the staff, indicating a rhythmic pattern.
- **Gyl**: Gyil (a traditional stringed instrument), shown with a treble clef and a key signature of one sharp. It has a long note in measure 93.
- **E. Gtr.**: Electric guitar, with three staves. The top staff has a treble clef and a key signature of one sharp. The middle and bottom staves have a treble clef and a key signature of one sharp. They play chords and melodic lines.
- **E. Bass**: Electric bass, shown with a bass clef and a key signature of one sharp. It plays a steady eighth-note bass line.
- **FM**: Fiddle, shown with a treble clef and a key signature of one sharp. It plays a melodic line.
- **Lead 3**: Lead guitar, shown with a treble clef and a key signature of one sharp. It has a long note in measure 93.

94

Pan.

Perc.

Gyl

E. Gtr.

E. Gtr.

E. Gtr.

E. Bass

FM

Lead 3

95

Pan.

Perc.

Gyl

E. Gtr.

E. Gtr.

E. Gtr.

E. Bass

FM

Lead 3

97

Pan.

Perc.

Gyl

E. Gtr.

E. Gtr.

E. Gtr.

E. Bass

FM

Lead 3

99

Pan.

Perc.

Gyl

E. Gtr.

E. Gtr.

E. Gtr.

E. Bass

FM

Lead 3

101

Pan.

Perc.

Gyl

E. Gtr.

E. Gtr.

E. Gtr.

E. Bass

FM

Lead 3

Detailed description of the musical score: The score is for page 101, starting at measure 101. It is written in 7/4 time. The instruments and their parts are:
 - **Pan.**: Treble clef, starts with a whole rest, then plays a melodic line in the second and third measures.
 - **Perc.**: Percussion clef, features a complex rhythmic pattern with eighth and sixteenth notes, including some notes marked with an asterisk.
 - **Gyl**: Treble clef, consists of three whole notes, each marked with a triple bar line above it.
 - **E. Gtr.** (three staves): Electric guitar parts. The top staff has a melodic line with some double stops. The middle and bottom staves feature dense, multi-voice chords and arpeggios, with dynamic markings like 'p' and 'd'.
 - **E. Bass**: Bass clef, plays a steady eighth-note bass line.
 - **FM**: Fretless Bass clef, plays sustained chords and arpeggios.
 - **Lead 3**: Treble clef, plays a melodic line with some rests.

104

Pan.

Perc.

Gyl.

E. Gtr.

E. Gtr.

E. Gtr.

E. Bass

FM

Lead 3

105

Pan.

Perc.

Gyl.

E. Gtr.

E. Gtr.

E. Gtr.

E. Bass

FM

Lead 3

106

Pan.

Perc.

Gyl.

E. Gtr.

E. Gtr.

E. Gtr.

E. Bass

FM

Lead 3

- **Pan.** (Pans): A single staff in treble clef with a key signature of one sharp (F#). It features a melodic line starting with a half note, followed by a quarter note, and then a whole note.
- **Gyl.** (Guitar): A single staff in treble clef. It has a whole rest for the first two measures and a single note in the third measure.
- **E. Gtr.** (Electric Guitar): Three staves in treble clef. The top staff has a melodic line with eighth notes and some accidentals. The middle and bottom staves play a complex, multi-voice chordal accompaniment with many beamed notes.
- **E. Bass** (Electric Bass): A single staff in bass clef. It plays a steady eighth-note bass line.
- **FM** (Fretless Mandolin): Two staves in treble and bass clefs. Both staves have whole notes with long stems, indicating sustained sounds.
- **Lead 3**: A single staff in treble clef. It has a whole rest for the first two measures and a single note in the third measure.
The key signature for the entire piece is one sharp (F#).

107

Perc.

Gyl

E. Gtr.

E. Gtr.

E. Gtr.

E. Bass

FM

Lead 3

Tempo: ♩ = 140,000137

108

Pan.

Perc.

Gyil

E. Gtr.

E. Gtr.

E. Gtr.

E. Bass

FM

Lead 3

Tempo: ♩ = 140,000137

Detailed description of the musical score: The score is for page 36, starting at measure 108. It features seven staves: Pan. (Pansy), Perc. (Percussion), Gyil (Gyil), three E. Gtr. (Electric Guitar), E. Bass (Electric Bass), FM (Fingered Music), and Lead 3 (Lead 3). The tempo is marked as ♩ = 140,000137. The Pan. part has a long note with a sharp sign. The Perc. part has a complex rhythmic pattern. The Gyil part has a long note with a sharp sign. The three E. Gtr. parts have complex textures with many notes and bends. The E. Bass part has a steady eighth-note pattern. The FM part has a long note with a sharp sign. The Lead 3 part has a long note with a sharp sign.

109

Pan.

Perc.

Gyl.

E. Gtr.

E. Gtr.

E. Gtr.

E. Bass

FM

Lead 3

110

Pan.

Perc.

Gyl

E. Gtr.

E. Gtr.

E. Gtr.

E. Bass

FM

Lead 3

111

Pan.

Perc.

Gyl

E. Gtr.

E. Gtr.

E. Gtr.

E. Bass

FM

Lead 3

112

Pan.

Perc.

Gyl

E. Gtr.

E. Gtr.

E. Gtr.

E. Bass

FM

Lead 3

113

Pan.

Perc.

Gyl.

E. Gtr.

E. Gtr.

E. Gtr.

E. Bass

FM

Lead 3

- **Pan.**: A single staff in treble clef with a key signature of one sharp (F#). It features a few notes in measure 113 and a long, sustained note in measure 114.
- **Gyl.**: A single staff in treble clef. It has a long, sustained note in measure 113 and another in measure 114.
- **E. Gtr.**: Three staves in treble clef. The top staff has a melodic line with many notes and accidentals. The middle and bottom staves have a similar melodic line, often with beamed eighth notes.
- **E. Bass**: A single staff in bass clef. It contains a melodic line with many notes and accidentals, similar in style to the electric guitar parts.
- **FM**: A grand staff (treble and bass clefs) with a few notes in measure 113 and a long, sustained note in measure 114.
- **Lead 3**: A single staff in treble clef with a few notes in measure 113 and a long, sustained note in measure 114.

114

Pan.

Perc.

Gyl

E. Gtr.

E. Gtr.

E. Gtr.

E. Bass

FM

Lead 3

115

Pan.

Perc.

Gyl

E. Gtr.

E. Gtr.

E. Gtr.

E. Bass

FM

Lead 3

116

Perc. *4/4*

Gyl *4/4*

E. Gtr. *4/4*

E. Gtr. *4/4*

E. Gtr. *4/4*

E. Bass *4/4*

FM *4/4*

Lead 3 *4/4*

118

Pan.

Perc.

Gyl.

E. Gtr.

E. Gtr.

E. Gtr.

E. Bass

FM

Lead 3

121

Pan.

Perc.

Gyl.

E. Gtr.

E. Gtr.

E. Gtr.

E. Bass

FM

Lead 3

- **Pan.**: A melodic line in the treble clef with a key signature of one sharp (F#).
- **Perc.**: A rhythmic accompaniment in the percussion clef, consisting of eighth and sixteenth notes.
- **Gyl.**: A melodic line in the treble clef, primarily using eighth notes.
- **E. Gtr.**: Three electric guitar staves, each featuring a sustained chord with a tremolo effect, indicated by a wavy line above the notes.
- **E. Bass**: A bass line in the bass clef, consisting of a few sustained notes.
- **FM**: A Fretless Mandolin part in the treble clef, playing a complex melodic line with many accidentals.
- **Lead 3**: A lead guitar part in the treble clef, playing a melodic line with some accidentals.

124

Pan.

Perc.

Gyl.

E. Gtr.

E. Gtr.

E. Gtr.

E. Bass

FM

Lead 3

126

Pan.

Perc.

E. Gtr.

E. Gtr.

E. Gtr.

E. Bass

FM

Lead 3

127

Pan.

Perc.

E. Gtr.

E. Gtr.

E. Gtr.

E. Bass

FM

Lead 3

128

Pan.

Perc.

E. Gtr.

E. Gtr.

E. Gtr.

E. Bass

FM

Lead 3

129

Pan.

Perc.

E. Gtr.

E. Gtr.

E. Gtr.

E. Bass

FM

Lead 3

130

Pan.

Perc.

E. Gtr.

E. Gtr.

E. Gtr.

E. Bass

FM

Lead 3

132

Pan.

Perc.

E. Gtr.

E. Gtr.

E. Gtr.

E. Bass

FM

Lead 3

134

Pan.

Perc.

E. Gtr.

E. Gtr.

E. Gtr.

E. Bass

FM

Lead 3

135

Pan.

Perc.

E. Gtr.

E. Gtr.

E. Gtr.

E. Bass

FM

Lead 3

♩ = 140,000137

137

Pan.

Perc.

E. Gtr.

E. Gtr.

E. Gtr.

E. Bass

FM

♩ = 140,000137

Lead 3

138 ♩ = 140,000137

Pan.

Perc.

E. Gtr.

E. Gtr.

E. Gtr.

E. Bass

FM

Lead 3

♩ = 140,000137

140

Pan.

Perc.

E. Gtr.

E. Gtr.

E. Gtr.

E. Bass

FM

Lead 3

♩ = 140,000137

142

Pan.

Perc.

E. Gtr.

E. Gtr.

E. Gtr.

E. Bass

FM

143

Pan.

Perc.

E. Gtr.

E. Gtr.

E. Gtr.

E. Bass

FM

145

Pan.

Perc.

E. Gtr.

E. Gtr.

E. Gtr.

E. Bass

FM

147

Pan.

Perc.

E. Gtr.

E. Gtr.

E. Gtr.

E. Bass

FM

149

Pan.

Perc.

E. Gtr.

E. Gtr.

E. Gtr.

E. Bass

FM

151

Pan.

Perc.

E. Gtr.

E. Gtr.

E. Gtr.

E. Bass

FM

153

Pan.

Perc.

E. Gtr.

E. Gtr.

E. Gtr.

E. Bass

FM

6

3

155

Pan.

Perc.

E. Gtr.

E. Gtr.

E. Gtr.

E. Bass

FM

Time Stand Still
Shakuhachi

♩ = 140,000137

4 24 2

33

2 2 2

41 ♩ = 140,000137

12 2 18

74 ♩ = 140,000137

2 2

81 ♩ = 140,000137

22 4 8

116

10 4 7

137 ♩ = 140,000137 ♩ = 140,000137

18

Time Stand Still
Panpipes

♩ = 140,000137

4

8

12

17

21 6

31

35

39 ♩ = 140,000137

44

47

51

55

59

64

67

70

76

♩ = 140,000137

80

84

89

Panpipes

94

99

104

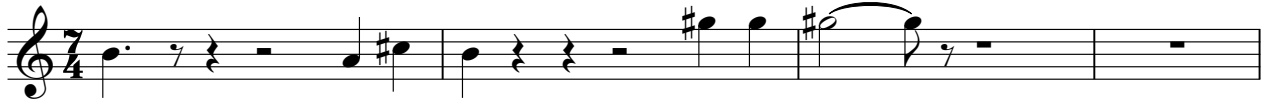

108 ♩ = 140,000137

111

115

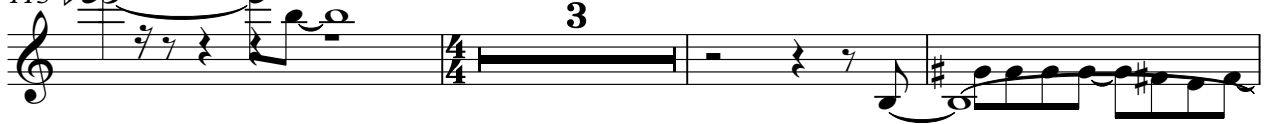

121

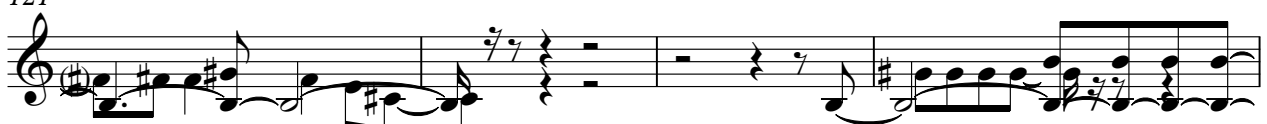

125

128

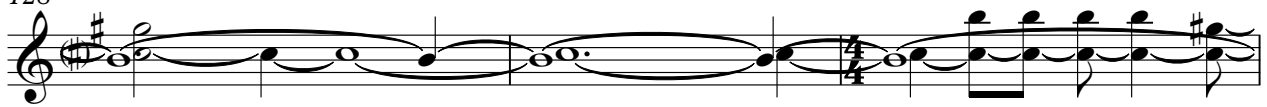

131

V.S.

Panpipes

♩ = 140,000137 ♩ = 140,000137

135

139

143

148

154

Time Stand Still
Percussion

♩ = 140,000137

4

6

6

3

7

11

15

19

23

26

29

32

V.S.

Percussion

35

38

40

♩ = 140,000137

42

44

46

49

52

55

58

Percussion

62

65

68

72

75

78

81

83

85

87

V.S.

Percussion

89

91

93

95

96

99

102

105

106

107

Percussion

♩ = 140,000137

108

109

110

111

112

113

114

115

117

119

V.S.

122

125

127

128

129

130

132

134

136

138

Percussion

140

142

143

144

146

149

152

155

Time Stand Still
Gyl

♩ = 140,000137

4 20

26

29

32

35 2 2

41 ♩ = 140,000137 12 2 18

73

76 ♩ = 140,000137

79

84

V.S.

93

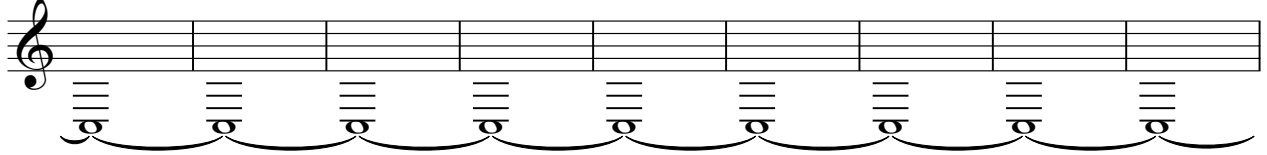

102

♩ = 140,000137

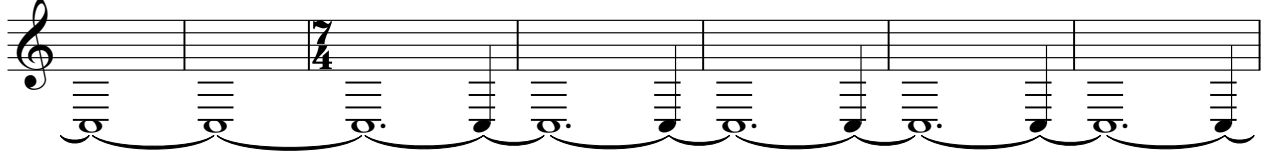

109

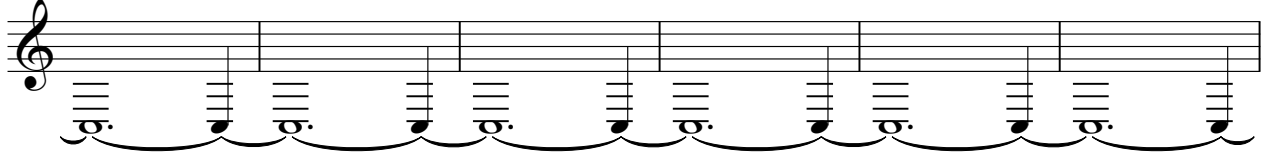

115

120

123

130

♩ = 140,000137 ♩ = 140,000137

Time Stand Still
Electric Guitar

♩ = 140,000137

3

5

9

12

15

18

21

23

12

37

39

♩ = 140,000137

42

45

50

53

55

57

59

61

63

65

68

71

♩ = 140,000137

79

82

86

90

95

98

V.S.

101

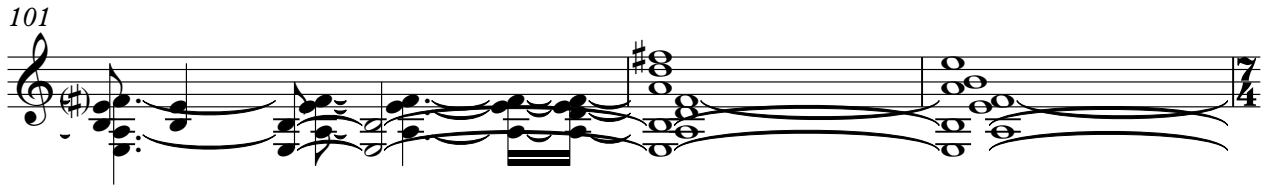

104

105

106

107

108 ♩ = 140,000137

109

110

111

112

113

114

115

116

120

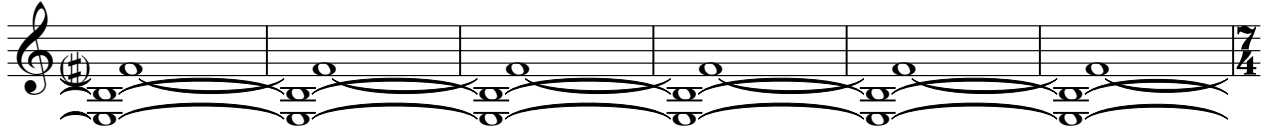

126

127

128

129

132

V.S.

135

139

143

146

149

152

155

Time Stand Still
Electric Guitar

♩ = 140,000137

4

7

10

13

16

19

22

24

10

37

39

♩ = 140,000137

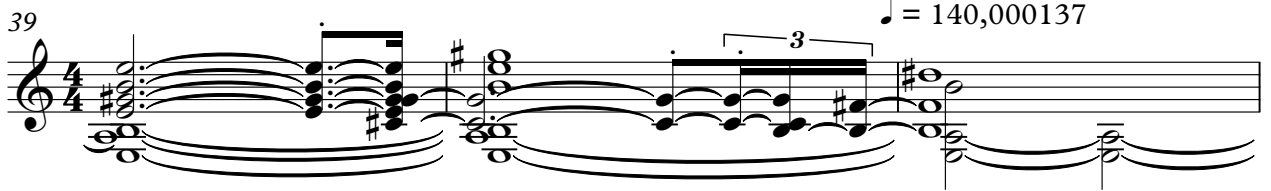

42

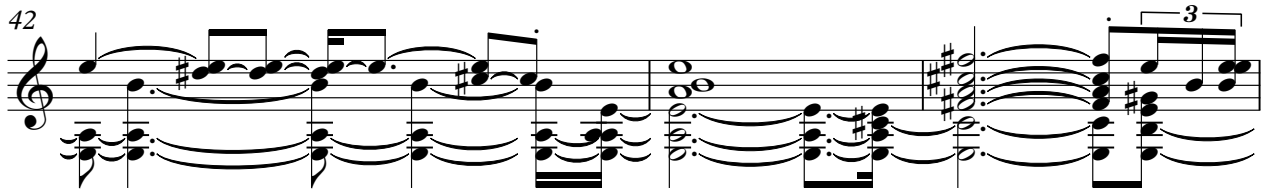

45

49

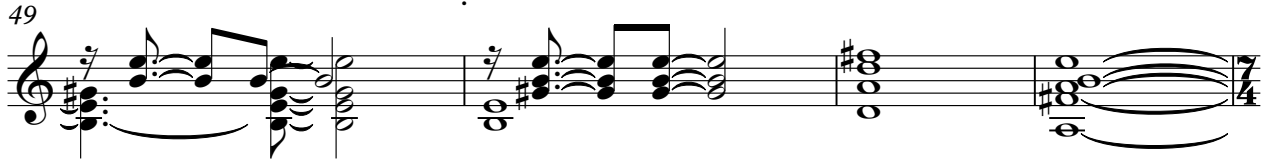

53

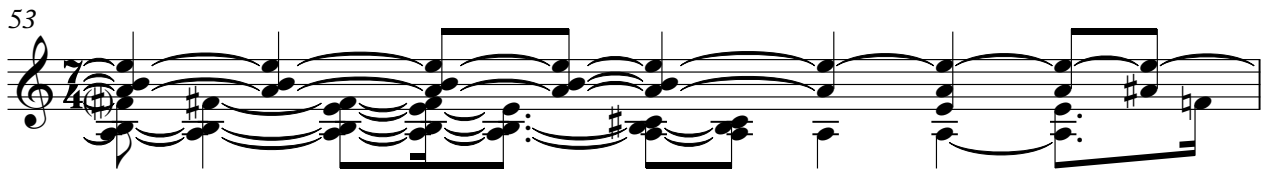

54

56

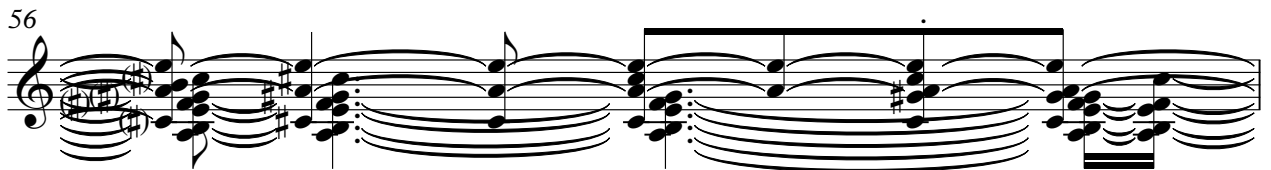

57

58

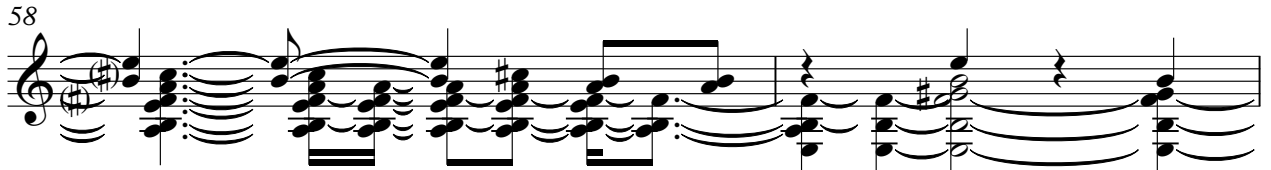

60

62

64

67

69

73

$\text{♩} = 140,000137$

81

84

87

90

94

97

99

103

105

106

107

108 = 140,000137

109

110

111

112

113

114

115

116

119

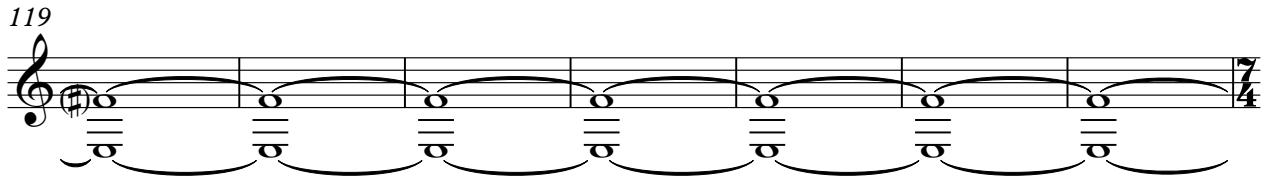

126

127

128

V.S.

129

131

134

137

140

144

146

148

150

152

155

Time Stand Still
Electric Guitar

♩ = 140,000137

3

5

8

11

13

16

19

22

24

10

37

39 $\text{♩} = 140,000137$

42

45

49

53

54

56

57

58

60

62

64

66

68

70

75 $\text{♩} = 140,000137$

81

84

87

V.S.

109

110

111

112

113

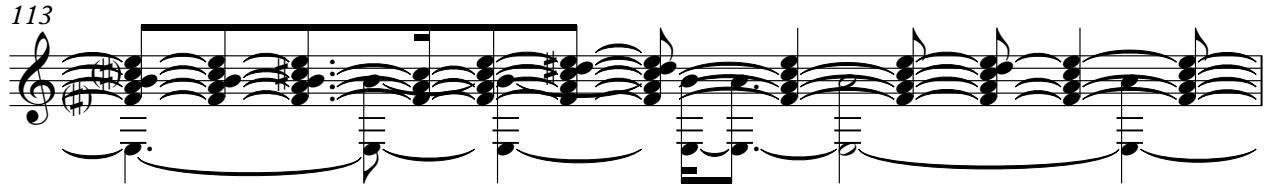

114

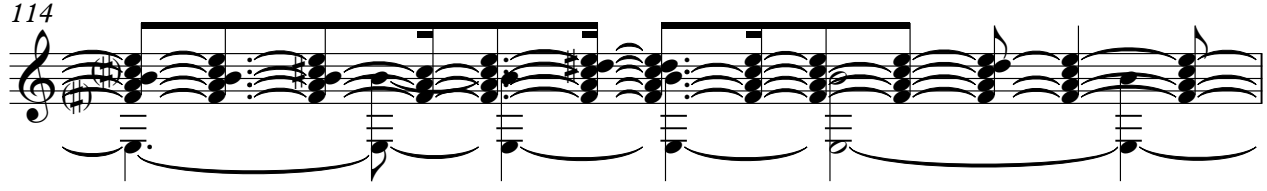

115

116

118

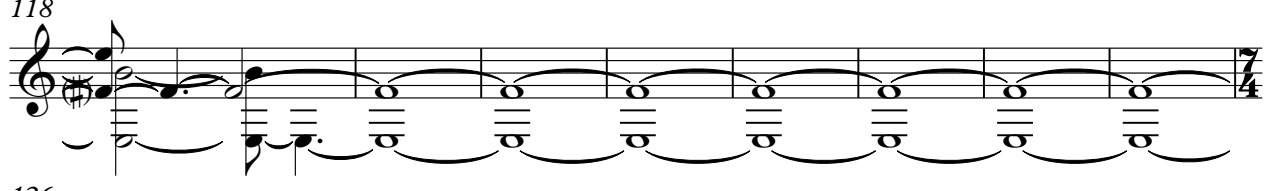

126

V.S.

152

153

155

46

49

54

57

60

63

67

70

74

♩ = 140,000137

81

111

113

114

116

122

127

129

132

136

138

141

144

147

149

152

155

Time Stand Still
Fretless Electric Bass

♩ = 140,000137

4 21

28

33 2

39 ♩ = 140,000137 2 12 2 19

74 ♩ = 140,000137

79

86 ♩ = 140,000137 18 4 8 10

126 ♩ = 140,000137 4 7

138 ♩ = 140,000137 18

30

34

38

$\text{♩} = 140,000137$

43

48

53

56

60

64

68

72

77 ♪ = 140,000137

80

83

V.S.

87

A single musical staff in treble clef with a key signature of two sharps (F# and C#). The measure contains a sequence of notes: F#4, G4, A4, B4, C5, B4, A4, G4, F#4, E4, D4, C4, B3, A3, G3, F#3, E3, D3, C3, B2, A2, G2, F#2, E2, D2, C2, B1, A1, G1, F#1, E1, D1, C1, B0, A0, G0, F#0, E0, D0, C0, B-1, A-1, G-1, F#-1, E-1, D-1, C-1, B-2, A-2, G-2, F#-2, E-2, D-2, C-2, B-3, A-3, G-3, F#-3, E-3, D-3, C-3, B-4, A-4, G-4, F#-4, E-4, D-4, C-4, B-5, A-5, G-5, F#-5, E-5, D-5, C-5, B-6, A-6, G-6, F#-6, E-6, D-6, C-6, B-7, A-7, G-7, F#-7, E-7, D-7, C-7, B-8, A-8, G-8, F#-8, E-8, D-8, C-8, B-9, A-9, G-9, F#-9, E-9, D-9, C-9, B-10, A-10, G-10, F#-10, E-10, D-10, C-10, B-11, A-11, G-11, F#-11, E-11, D-11, C-11, B-12, A-12, G-12, F#-12, E-12, D-12, C-12, B-13, A-13, G-13, F#-13, E-13, D-13, C-13, B-14, A-14, G-14, F#-14, E-14, D-14, C-14, B-15, A-15, G-15, F#-15, E-15, D-15, C-15, B-16, A-16, G-16, F#-16, E-16, D-16, C-16, B-17, A-17, G-17, F#-17, E-17, D-17, C-17, B-18, A-18, G-18, F#-18, E-18, D-18, C-18, B-19, A-19, G-19, F#-19, E-19, D-19, C-19, B-20, A-20, G-20, F#-20, E-20, D-20, C-20, B-21, A-21, G-21, F#-21, E-21, D-21, C-21, B-22, A-22, G-22, F#-22, E-22, D-22, C-22, B-23, A-23, G-23, F#-23, E-23, D-23, C-23, B-24, A-24, G-24, F#-24, E-24, D-24, C-24, B-25, A-25, G-25, F#-25, E-25, D-25, C-25, B-26, A-26, G-26, F#-26, E-26, D-26, C-26, B-27, A-27, G-27, F#-27, E-27, D-27, C-27, B-28, A-28, G-28, F#-28, E-28, D-28, C-28, B-29, A-29, G-29, F#-29, E-29, D-29, C-29, B-30, A-30, G-30, F#-30, E-30, D-30, C-30, B-31, A-31, G-31, F#-31, E-31, D-31, C-31, B-32, A-32, G-32, F#-32, E-32, D-32, C-32, B-33, A-33, G-33, F#-33, E-33, D-33, C-33, B-34, A-34, G-34, F#-34, E-34, D-34, C-34, B-35, A-35, G-35, F#-35, E-35, D-35, C-35, B-36, A-36, G-36, F#-36, E-36, D-36, C-36, B-37, A-37, G-37, F#-37, E-37, D-37, C-37, B-38, A-38, G-38, F#-38, E-38, D-38, C-38, B-39, A-39, G-39, F#-39, E-39, D-39, C-39, B-40, A-40, G-40, F#-40, E-40, D-40, C-40, B-41, A-41, G-41, F#-41, E-41, D-41, C-41, B-42, A-42, G-42, F#-42, E-42, D-42, C-42, B-43, A-43, G-43, F#-43, E-43, D-43, C-43, B-44, A-44, G-44, F#-44, E-44, D-44, C-44, B-45, A-45, G-45, F#-45, E-45, D-45, C-45, B-46, A-46, G-46, F#-46, E-46, D-46, C-46, B-47, A-47, G-47, F#-47, E-47, D-47, C-47, B-48, A-48, G-48, F#-48, E-48, D-48, C-48, B-49, A-49, G-49, F#-49, E-49, D-49, C-49, B-50, A-50, G-50, F#-50, E-50, D-50, C-50, B-51, A-51, G-51, F#-51, E-51, D-51, C-51, B-52, A-52, G-52, F#-52, E-52, D-52, C-52, B-53, A-53, G-53, F#-53, E-53, D-53, C-53, B-54, A-54, G-54, F#-54, E-54, D-54, C-54, B-55, A-55, G-55, F#-55, E-55, D-55, C-55, B-56, A-56, G-56, F#-56, E-56, D-56, C-56, B-57, A-57, G-57, F#-57, E-57, D-57, C-57, B-58, A-58, G-58, F#-58, E-58, D-58, C-58, B-59, A-59, G-59, F#-59, E-59, D-59, C-59, B-60, A-60, G-60, F#-60, E-60, D-60, C-60, B-61, A-61, G-61, F#-61, E-61, D-61, C-61, B-62, A-62, G-62, F#-62, E-62, D-62, C-62, B-63, A-63, G-63, F#-63, E-63, D-63, C-63, B-64, A-64, G-64, F#-64, E-64, D-64, C-64, B-65, A-65, G-65, F#-65, E-65, D-65, C-65, B-66, A-66, G-66, F#-66, E-66, D-66, C-66, B-67, A-67, G-67, F#-67, E-67, D-67, C-67, B-68, A-68, G-68, F#-68, E-68, D-68, C-68, B-69, A-69, G-69, F#-69, E-69, D-69, C-69, B-70, A-70, G-70, F#-70, E-70, D-70, C-70, B-71, A-71, G-71, F#-71, E-71, D-71, C-71, B-72, A-72, G-72, F#-72, E-72, D-72, C-72, B-73, A-73, G-73, F#-73, E-73, D-73, C-73, B-74, A-74, G-74, F#-74, E-74, D-74, C-74, B-75, A-75, G-75, F#-75, E-75, D-75, C-75, B-76, A-76, G-76, F#-76, E-76, D-76, C-76, B-77, A-77, G-77, F#-77, E-77, D-77, C-77, B-78, A-78, G-78, F#-78, E-78, D-78, C-78, B-79, A-79, G-79, F#-79, E-79, D-79, C-79, B-80, A-80, G-80, F#-80, E-80, D-80, C-80, B-81, A-81, G-81, F#-81, E-81, D-81, C-81, B-82, A-82, G-82, F#-82, E-82, D-82, C-82, B-83, A-83, G-83, F#-83, E-83, D-83, C-83, B-84, A-84, G-84, F#-84, E-84, D-84, C-84, B-85, A-85, G-85, F#-85, E-85, D-85, C-85, B-86, A-86, G-86, F#-86, E-86, D-86, C-86, B-87, A-87, G-87, F#-87, E-87, D-87, C-87, B-88, A-88, G-88, F#-88, E-88, D-88, C-88, B-89, A-89, G-89, F#-89, E-89, D-89, C-89, B-90, A-90, G-90, F#-90, E-90, D-90, C-90, B-91, A-91, G-91, F#-91, E-91, D-91, C-91, B-92, A-92, G-92, F#-92, E-92, D-92, C-92, B-93, A-93, G-93, F#-93, E-93, D-93, C-93, B-94, A-94, G-94, F#-94, E-94, D-94, C-94, B-95, A-95, G-95, F#-95, E-95, D-95, C-95, B-96, A-96, G-96, F#-96, E-96, D-96, C-96, B-97, A-97, G-97, F#-97, E-97, D-97, C-97, B-98, A-98, G-98, F#-98, E-98, D-98, C-98, B-99, A-99, G-99, F#-99, E-99, D-99, C-99, B-100, A-100, G-100, F#-100, E-100, D-100, C-100, B-101, A-101, G-101, F#-101, E-101, D-101, C-101, B-102, A-102, G-102, F#-102, E-102, D-102, C-102, B-103, A-103, G-103, F#-103, E-103, D-103, C-103, B-104, A-104, G-104, F#-104, E-104, D-104, C-104, B-105, A-105, G-105, F#-105, E-105, D-105, C-105, B-106, A-106, G-106, F#-106, E-106, D-106, C-106, B-107, A-107, G-107, F#-107, E-107, D-107, C-107, B-108, A-108, G-108, F#-108, E-108, D-108, C-108, B-109, A-109, G-109, F#-109, E-109, D-109, C-109, B-110, A-110, G-110, F#-110, E-110, D-110, C-110, B-111, A-111, G-111, F#-111, E-111, D-111, C-111, B-112, A-112, G-112, F#-112, E-112, D-112, C-112, B-113, A-113, G-113, F#-113, E-113, D-113, C-113, B-114, A-114, G-114, F#-114, E-114, D-114, C-114, B-115, A-115, G-115, F#-115, E-115, D-115, C-115, B-116, A-116, G-116, F#-116, E-116, D-116, C-116, B-117, A-117, G-117, F#-117, E-117, D-117, C-117, B-118, A-118, G-118, F#-118, E-118, D-118, C-118, B-119, A-119, G-119, F#-119, E-119, D-119, C-119, B-120, A-120, G-120, F#-120, E-120, D-120, C-120, B-121, A-121, G-121, F#-121, E-121, D-121, C-121, B-122, A-122, G-122, F#-122, E-122, D-122, C-122, B-123, A-123, G-123, F#-123, E-123, D-123, C-123, B-124, A-124, G-124, F#-124, E-124, D-124, C-124, B-125, A-125, G-125, F#-125, E-125, D-125, C-125, B-126, A-126, G-126, F#-126, E-126, D-126, C-126, B-127, A-127, G-127, F#-127, E-127, D-127, C-127, B-128, A-128, G-128, F#-128, E-128, D-128, C-128, B-129, A-129, G-129, F#-129, E-129, D-129, C-129, B-130, A-130, G-130, F#-130, E-130, D-130, C-130, B-131, A-131, G-131, F#-131, E-131, D-131, C-131, B-132, A-132, G-132, F#-132, E-132, D-132, C-132, B-133, A-133, G-133, F#-133, E-133, D-133, C-133, B-134, A-134, G-134, F#-134, E-134, D-134, C-134, B-135, A-135, G-135, F#-135, E-135, D-135, C-135, B-136, A-136, G-136, F#-136, E-136, D-136, C-136, B-137, A-137, G-137, F#-137, E-137, D-137, C-137, B-138, A-138, G-138, F#-138, E-138, D-138, C-138, B-139, A-139, G-139, F#-139, E-139, D-139, C-139, B-140, A-140, G-140, F#-140, E-140, D-140, C-140, B-141, A-141, G-141, F#-141, E-141, D-141, C-141, B-142, A-142, G-142, F#-142, E-142, D-142, C-142, B-143, A-143, G-143, F#-143, E-143, D-143, C-143, B-144, A-144, G-144, F#-144, E-144, D-144, C-144, B-145, A-145, G-145, F#-145, E-145, D-145, C-145, B-146, A-146, G-146, F#-146, E-146, D-146, C-146, B-147, A-147, G-147, F#-147, E-147, D-147, C-147, B-148, A-148, G-148, F#-148, E-148, D-148, C-148, B-149, A-149, G-149, F#-149, E-149, D-149, C-149, B-150, A-150, G-150, F#-150, E-150, D-150, C-150, B-151, A-151, G-151, F#-151, E-151, D-151, C-151, B-152, A-152, G-152, F#-152, E-152, D-152, C-152, B-153, A-153, G-153, F#-153, E-153, D-153, C-153, B-154, A-154, G-154, F#-154, E-154, D-154, C-154, B-155, A-155, G-155, F#-155, E-155, D-155, C-155, B-156, A-156, G-156, F#-156, E-156, D-156, C-156, B-157, A-157, G-157, F#-157, E-157, D-157, C-157, B-158, A-158, G-158, F#-158, E-158, D-158, C-158, B-159, A-159, G-159, F#-159, E-159, D-159, C-159, B-160, A-160, G-160, F#-160, E-160, D-160, C-160, B-161, A-161, G-161, F#-161, E-161, D-161, C-161, B-162, A-162, G-162, F#-162, E-162, D-162, C-162, B-163, A-163, G-163, F#-163, E-163, D-163, C-163, B-164, A-164, G-164, F#-164, E-164, D-164, C-164, B-165, A-165, G-165, F#-165, E-165, D-165, C-165, B-166, A-166, G-166, F#-166, E-166, D-166, C-166, B-167, A-167, G-167, F#-167, E-167, D-167, C-167, B-168, A-168, G-168, F#-168, E-168, D-168, C-168, B-169, A-169, G-169, F#-169, E-169, D-169, C-169, B-170, A-170, G-170, F#-170, E-170, D-170, C-170, B-171, A-171, G-171, F#-171, E-171, D-171, C-171, B-172, A-172, G-172, F#-172, E-172, D-172, C-172, B-173, A-173, G-173, F#-173, E-173, D-173, C-173, B-174, A-174, G-174, F#-174, E-174, D-174, C-174, B-175, A-175, G-175, F#-175, E-175, D-175, C-175, B-176, A-176, G-176, F#-176, E-176, D-176, C-176, B-177, A-177, G-177, F#-177, E-177, D-177, C-177, B-178, A-178, G-178, F#-178, E-178, D-178, C-178, B-179, A-179, G-179, F#-179, E-179, D-179, C-179, B-180, A-180, G-180, F#-180, E-180, D-180, C-180, B-181, A-181, G-181, F#-181, E-181, D-181, C-181, B-182, A-182, G-182, F#-182, E-182, D-182, C-182, B-183, A-183, G-183, F#-183, E-183, D-183, C-183, B-184, A-184, G-184, F#-184, E-184, D-184, C-184, B-185, A-185, G-185, F#-185, E-185, D-185, C-185, B-186, A-186, G-186, F#-186, E-186, D-186, C-186, B-187, A-187, G-187, F#-187, E-187, D-187, C-187, B-188, A-188, G-188, F#-188, E-188, D-188, C-188, B-189, A-189, G-189, F#-189, E-189, D-189, C-189, B-190, A-190, G-190, F#-190, E-190, D-190, C-190, B-191, A-191, G-191, F#-191, E-191, D-191, C-191, B-192, A-192, G-192, F#-192, E-192, D-192, C-192, B-193, A-193, G-193, F#-193, E-193, D-193, C-193, B-194, A-194, G-194, F#-194, E-194, D-194, C-194, B-195, A-195, G-195, F#-195, E-195, D-195, C-195, B-196, A-196, G-196, F#-196, E-196, D-196, C-196, B-197, A-197, G-197, F#-197, E-197, D-197, C-197, B-198, A-198, G-198, F#-198, E-198, D-198, C-198, B-199, A-199, G-199, F#-199, E-199, D-199, C-199, B-200, A-200, G-200, F#-200, E-200, D-200, C-200, B-201, A-201, G-201, F#-201, E-201, D-201, C-201, B-202, A-202, G-202, F#-202, E-202, D-202, C-202, B-203, A-203, G-203, F#-203, E-203, D-203, C-203, B-204, A-204, G-204, F#-204, E-204, D-204, C-204, B-205, A-205, G-205, F#-205, E-205, D-205, C-205, B-206, A-206, G-206, F#-206, E-206, D-206, C-206, B-207, A-207, G-207, F#-207, E-207, D-207, C-207, B-208, A-208, G-208, F#-208, E-208, D-208, C-208, B-209, A-209, G-209, F#-209, E-209, D-209, C-209, B-210, A-210, G-210, F#-210, E-210, D-210, C-210, B-211, A-211, G-211, F#-211, E-211, D-211, C-211, B-212, A-212, G-212, F#-212, E-212, D-212, C-212, B-213, A-213, G-213, F#-213, E-213, D-213, C-213, B-214, A-214, G-214, F#-214, E-214, D-214, C-214, B-215, A-215, G-215, F#-215, E-215, D-215, C-215, B-216, A-216, G-216, F#-216, E-216, D-216, C-216, B-217, A-217, G-217, F#-217, E-217, D-217, C-217, B-218, A-218, G-218, F#-218, E-218, D-218, C-218, B-219, A-219, G-219, F#-219, E-219, D-219, C-219, B-220, A-220, G-220, F#-220, E-220, D-220, C-220, B-221, A-221, G-221, F#-221, E-221, D-221, C-221, B-222, A-222, G-222, F#-222, E-222, D-222, C-222, B-223, A-223, G-223, F#-223, E-223, D-223, C-223, B-224, A-224, G-224, F#-224, E-224, D-224, C-224, B-225, A-225, G-225, F#-225, E-225, D-225, C-225, B-226, A-226, G-226, F#-226, E-226, D-226, C-226, B-227, A-227, G-227, F#-227, E-227, D-227, C-227, B-228, A-228, G-228, F#-228, E-228, D-228, C-228, B-229, A-229, G-229, F#-229, E-229, D-229, C-229, B-230, A-230, G-230, F#-230, E-230, D-230, C-230, B-231, A-231, G-231, F#-231, E-231, D-231, C-231, B-232, A-232, G-232, F#-232, E-232, D-232, C-232, B-233, A-233, G-233, F#-233, E-233, D-233, C-233, B-234, A-234, G-234, F#-234, E-234, D-234, C-234, B-235, A-235, G-235, F#-235, E-235, D-235, C-235, B-236, A-236, G-236, F#-236, E-236, D-236, C-236, B-237, A-237, G-237, F#-237, E-237, D-237, C-237, B-238, A-238, G-238, F#-238, E-238, D-238, C-238, B-239, A-239, G-239, F#-239, E-239, D-239, C-239, B-240, A-240, G-240, F#-240, E-240, D-240, C-240, B-241, A-241, G-241, F#-241, E-241, D-241, C-241, B-242, A-242, G-242, F#-242, E-242, D-242, C-242, B-243, A-243, G-243, F#-243, E-243, D-243, C-243, B-244, A-244, G-244, F#-244, E-244, D-244, C-244, B-245, A-245, G-245, F#-245, E-245, D-245, C-245, B-246, A-246, G-246, F#-246, E-246, D-246, C-246, B-247, A-247, G-247, F#-247, E-247, D-247, C-247, B-248, A-248, G-248, F#-248, E-248, D-248, C-248, B-249, A-249, G-249, F#-249, E-249, D-249, C-249, B-250, A-250, G-250, F#-250, E-250, D-250, C-250, B-251, A-251, G-251, F#-251, E-251, D-251, C-251, B-252, A-252, G-252, F#-252, E-252, D-252, C-252, B-253, A-253, G-253, F#-253, E-253, D-253, C-253, B-254, A-254, G-254, F#-254, E-254, D-254, C-254, B-255, A-255, G-255, F#-255, E-255, D-255, C-255, B-256, A-256, G-256, F#-256, E-256, D-256, C-256, B-257, A-257, G-257, F#-257, E-257, D-257, C-257, B-258, A-258, G-258, F#-258, E-258, D-258, C-258, B-259, A-259, G-259, F#-259, E-259, D-259, C-259, B-260, A-260, G-260, F#-260, E-260, D-260, C-260, B-261, A-261, G-261, F#-261, E-261, D-261, C-261, B-262, A-262, G-262, F#-262, E-262, D-262, C-262, B-263, A-263, G-263, F#-263, E-263, D-263, C-263, B-264, A-264, G-264, F#-264, E-264, D-264, C-264, B-265, A-265, G-265, F#-265, E-265, D-265, C-265, B-266, A-266, G-266, F#-266, E-266, D-266, C-266, B-267, A-267, G-267, F#-267, E-267, D-267, C-267, B-268, A-268, G-268, F#-268, E-268, D-268, C-268, B-269, A-269, G-269, F#-269, E-269, D-269, C-269, B-270, A-270, G-270, F#-270, E-270, D-270, C-270, B-271, A-271, G-271, F#-271, E-271, D-271, C-271, B-272, A-272, G-272, F#-272, E-272, D-272, C-272, B-273, A-273, G-273, F#-273, E-273, D-273, C-273, B-274, A-274, G-274, F#-274, E-274, D-274, C-274, B-275, A-275, G-275, F#-275, E-275, D-275, C-275, B-276, A-276, G-276, F#-276, E-276, D-276, C-276, B-277, A-277, G-277, F#-277, E-277, D-277, C-277, B-278, A-278, G-278, F#-278, E-278, D-278, C-278, B-279, A-279, G-279, F#-279, E-279, D-279, C-279, B-280, A-280, G-280, F#-280, E-280, D-280, C-280, B-281, A-281, G-281, F#-281, E-281, D-281, C-281, B-282, A-282, G-282, F#-282, E-282, D-282, C-282, B-283, A-283, G-283, F#-283, E-283, D-283, C-283, B-284, A-284, G-284, F#-284, E-284, D-284, C-284, B-285, A-285, G-285, F#-285, E-285, D-285, C-285, B-286, A-286, G-286, F#-286, E-286, D-286, C-286, B-287, A-287, G-287, F#-287, E-287, D-287, C-287, B-288, A-288, G-288, F#-288, E-288, D-288, C-288, B-289, A-289, G-289, F#-289, E-289, D-289, C-289, B-290, A-290, G-290, F#-290, E-290, D-290, C-290, B-291, A-291, G-291, F#-291, E-291, D-291, C-291, B-292, A-292, G-292, F#-292, E-292, D-292, C-292, B-293, A-293, G-293, F#-293, E-293, D-293, C-293, B-294, A-294, G-294, F#-294, E-294, D-294, C-294, B-295, A-295, G-295, F#-295, E-295, D-295, C-295, B-296, A-296, G-296, F#-296, E-296, D-296, C-296, B-297, A-297, G-297, F#-297, E-297, D-297, C-297, B-298, A-298, G-298, F#-298, E-298, D-298, C-298, B-299, A-299, G-299, F#-2

116

121

124

127

131

135

♩ = 140,000137 ♪ = 140,000137

V.S.

139

143

148

153

Time Stand Still
Lead 3 (Calliope)

♩ = 140,000137

4 20

27

31

36

♩ = 140,000137

2 2 12 2

55

18

77

♩ = 140,000137

82

91

100

107

♩ = 140,000137

V.S.

