

Savage Garden - Affirmation

Track 5: Guitar Bass (oct)
Track 6: Guitar (Feedback Gtr)
Track 7: Synth Strings

Percussion

Jazz Guitar

Electric Guitar

7-string Electric Guitar

5-string Fretless Electric Bass

Electric Piano

Synth Bass

Reverse Cymbals

Synth Strings

6

Perc.

J. Gtr.

E. Gtr.

E. Bass

E. Pno.

S. Bass

Syn. Str.

9

12

15

Perc.

J. Gtr.

E. Gtr.

E. Gtr.

E. Bass

E. Pno.

S. Bass

Syn. Str.

18

Perc.

J. Gtr.

E. Gtr.

E. Gtr.

E. Bass

E. Pno.

S. Bass

Syn. Str.

21

24

27

Perc.

J. Gtr.

E. Gtr.

E. Bass

E. Pno.

S. Bass

Syn. Str.

Lead 3

30

Perc.

J. Gtr.

E. Gtr.

E. Bass

E. Pno.

S. Bass

Syn. Str.

Lead 3

32

Perc.

J. Gtr.

E. Gtr.

E. Bass

E. Pno.

S. Bass

Syn. Str.

Lead 3

35

Perc.

J. Gtr.

E. Gtr.

E. Bass

E. Pno.

S. Bass

Syn. Str.

Lead 3

38

Perc.

J. Gtr.

E. Gtr.

E. Bass

E. Pno.

S. Bass

Syn. Str.

Lead 3

41

Perc.

J. Gtr.

E. Gtr.

E. Bass

E. Pno.

S. Bass

Syn. Str.

Lead 3

44

47

50

53

56

59

62

65

68

71

74

77

80

83

86

89

92

95

98

Perc.

J. Gtr.

E. Gtr.

E. Gtr.

E. Bass

E. Pno.

S. Bass

Syn. Str.

Lead 3

101

Perc.

J. Gtr.

E. Gtr.

E. Gtr.

E. Bass

E. Pno.

S. Bass

Syn. Str.

Lead 3

104

107

110

113

116

Perc.

J. Gtr.

E. Gtr.

E. Gtr.

E. Bass

E. Pno.

S. Bass

Syn. Str.

119

Perc.

S. Bass

123

Perc.

J. Gtr.

E. Gtr.

E. Bass

E. Pno.

S. Bass

Rev. Cym.

Syn. Str.

Lead 3

126

J. Gtr.
E. Gtr.
E. Bass
E. Pno.
S. Bass
Syn. Str.
Lead 3

129

J. Gtr.
E. Gtr.
E. Bass
E. Pno.
S. Bass
Syn. Str.
Lead 3

132

J. Gtr.
E. Gtr.
E. Gtr.
E. Bass
E. Pno.
S. Bass
Syn. Str.
Lead 3

135

J. Gtr.
E. Gtr.
E. Gtr.
E. Bass
E. Pno.
S. Bass
Syn. Str.
Lead 3

138

Perc.

J. Gtr.

E. Gtr.

E. Bass

E. Pno.

S. Bass

Syn. Str.

Lead 3

141

Perc.

J. Gtr.

E. Gtr.

E. Bass

E. Pno.

S. Bass

Syn. Str.

Lead 3

144

Perc.

J. Gtr.

E. Gtr.

E. Bass

E. Pno.

S. Bass

Syn. Str.

Lead 3

147

Perc.

J. Gtr.

E. Gtr.

E. Bass

E. Pno.

S. Bass

Syn. Str.

Lead 3

150

Perc.

J. Gtr.

E. Gtr.

E. Bass

E. Pno.

S. Bass

Syn. Str.

Lead 3

153

Perc.

J. Gtr.

E. Gtr.

E. Bass

E. Pno.

S. Bass

Syn. Str.

Lead 3

156

Perc.

J. Gtr.

E. Gtr.

E. Bass

E. Pno.

S. Bass

Syn. Str.

Lead 3

159

Perc.

J. Gtr.

E. Gtr.

E. Bass

E. Pno.

S. Bass

Syn. Str.

Lead 3

162

Perc.

J. Gtr.

E. Gtr.

E. Bass

E. Pno.

S. Bass

Syn. Str.

Lead 3

165

Perc.

J. Gtr.

E. Gtr.

E. Bass

E. Pno.

S. Bass

Syn. Str.

Lead 3

168

Perc.

J. Gtr.

E. Gtr.

E. Bass

E. Pno.

S. Bass

Syn. Str.

Lead 3

171

Perc.

J. Gtr.

E. Gtr.

E. Bass

E. Pno.

S. Bass

Syn. Str.

Lead 3

Savage Garden - Affirmation

Percussion

♩ = 167,999939

Tk1: Snr (Bass) (Feedback Gtr)

Tk2: Rb (Feedback Gtr)

Tk10: Drums R

Tk4: Maraca

4/4 Tk2: Bass

7

11

15

19

23

27

31

35

39

Copyright 2000 by Guile Phil Productions
Copyright 2000 by Guile Phil Productions

V.S.

43

47

51

55

59

63

67

71

75

79

Percussion

83

87

91

95

99

103

107

111

115

119

V.S.

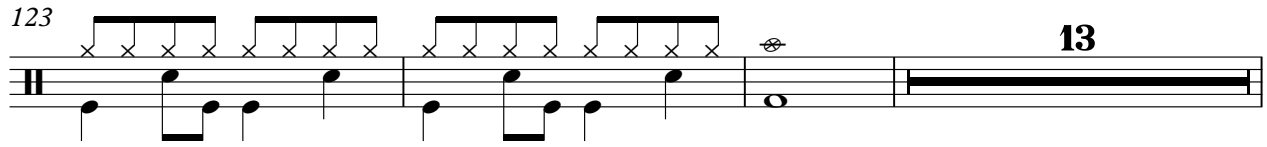
123  **13**

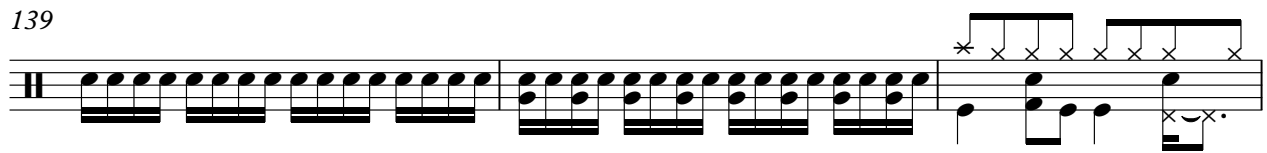
139 

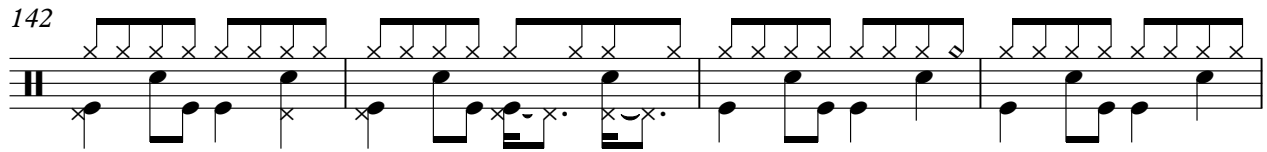
142 

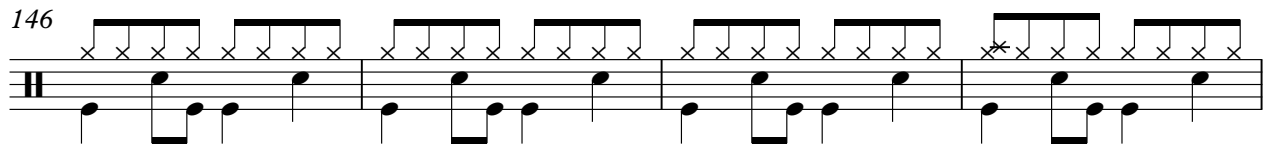
146 

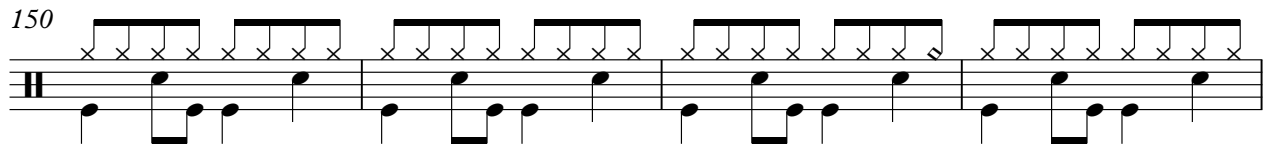
150 

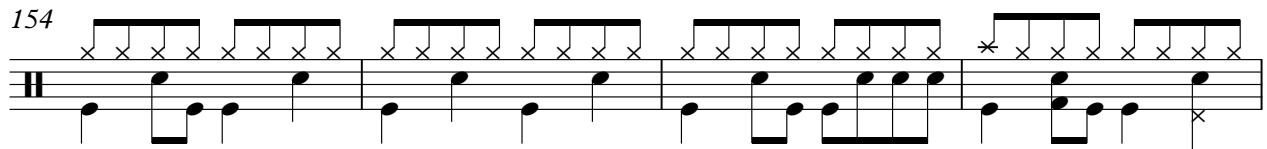
154 

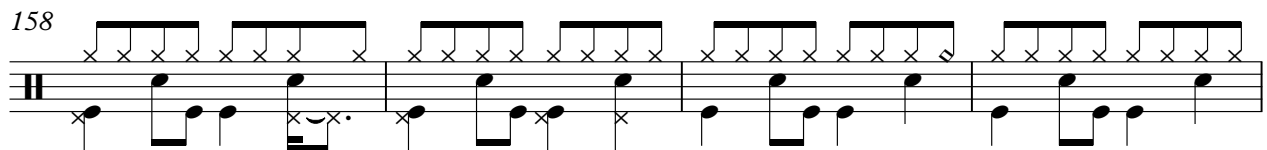
158 

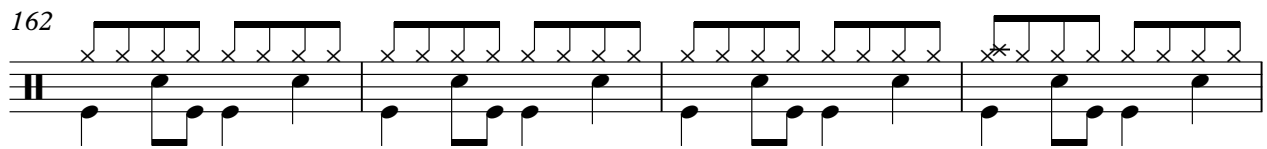
162 

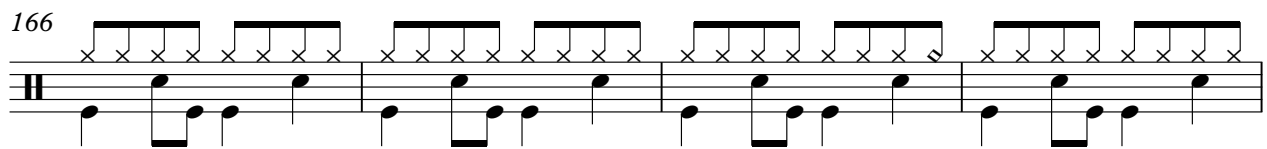
166 

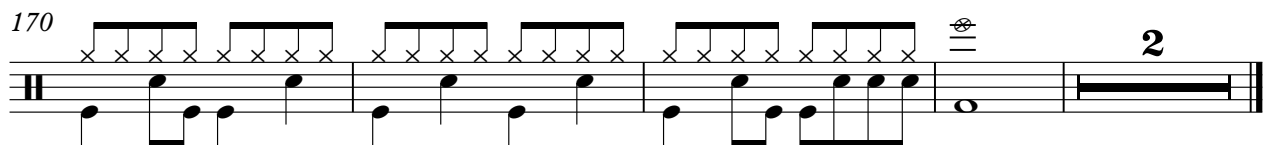
170  **2**

♩ = 167,999939

3

6

8

11

14

17

20

23

26

29

Copyright 2000 by Guile Phil Productions.
Copyright 2000 by Guile Phil Productions.

V.S.

66
69
72
75
78
84
87
91
95
100

V.S.

144

148

152

156

159

163

167

171

♩ = 167,999939

11

17

62

102

107

112

133

Savage Garden - Affirmation

7-string Electric Guitar

♩ = 167,999939

3

E 8 8 8 6 4 4 3 1
 B 4 9 9 9 4 8 4 4 4 2 2
 G 8 8 8
 D 6 6 6 6 6 4
 A 4 4 4 6 6 4
 E 6 6 4
 A 6 6 4

7

4 8 3 6 8 8 8 8
 6 4 4 4 11 9 9 9 4
 6 6 13 8 8 8
 4 4 6 6 6 4
 4 4 11 6 6 6

10

6 4 4 3 4 8 3 6 8 8 3
 8 4 4 4 2 6 4 4 8 8 4
 8 6 6 6 8 8 8
 6 4 4 6 6 6 4 6 6
 6 4 4 6 6 4 6 6

14

6 4 3 4 4 8 3 6 8 8 3
 8 4 4 4 2 6 4 4 8 8 4
 8 6 6 6 8 8 8
 6 4 4 6 6 6 4 6 6
 6 4 4 6 6 4 6 6

18

6 4 3 4 4 8 3 6 8 8 3
 8 4 4 4 2 6 4 4 8 8 4
 8 6 6 6 8 8 8
 6 4 4 6 6 6 4 6 6
 6 4 4 6 6 4 6 6

22

6 6 6 6 4 4 8 6 8 8 8
 8 8 8 8 4 6 6 4 4 8 4 4 8 4
 8 6 6 6 6 6 6 6 6 6 6
 6 6 6 6 4 4 6 6 4 4 4
 6 6 6 6 4 4 6 6 4 4 6

26

6 1 4 8 3 3 6 8 8
 8 2 2 2 4 9 4 4 4 4 9 4
 8 8 8 8 8 8 8 8 8 8 8
 6 4 4 11 6 6 6 11 11 6
 6 4 4 11 6 6 11 11 6

30

6 6 4 4 8 3 6 8 8
 8 8 2 6 8 4 4 4 8 4 8 4 4
 8 6 6 6 6 6 6 6 6 6 6
 6 4 4 4 11 4 6 6 4 4 4
 6 4 4 11 6 6 4 4 4 6

33

8 8 8 6 4 4 4 4
 9 9 9 4 8 2 6 6 4 4
 8 8 8 8 8 8 6 6 4 4
 6 6 6 6 6 6 6 6 6 6
 4 4 6 6 6 6 4 4 4 4

36

8 6 6 6 6 3 4 1 1
 9 8 8 8 8 0 0 0 3 3 2 2 1 1
 8 8 8 8 8 8 8 8 8 3 3 3 2 2
 6 6 6 6 6 5 5 5 3 3 3 3 2 2
 4 6 6 3 3 3 3 6 6 1 1 1 1 3 3
 6 6 9 3 3 6 6 6 1 1 1 1 3 3

Copyright 2000 by Guile Phil Productions
 Copyright 2000 by Guile Phil Productions

V.S.

T	3	3	3	4	4	1	1	1	1	1	1
A	3	3	0	0	0	2	2	2	2	2	2
B	5	5	8			3	3	3	3	3	3
	3	3	10	6	6	1	1	1	1	1	1

45

T	3	3	3	3	3	1					
A	3	3	3	3	3	0	3	0	1	2	3
B	3	1	3	3	3	8	3	1	1	3	3
						6			1	1	11
									8	8	6
									6	6	6

49

T	3			1	1				1		
A	3			2	2				2		
B	1	1	3	3	3	1	3	3	3	3	3
							6	6	3	3	3
							6	6	1	1	1
							6	6			

54

T	3			1					4		3
A	3			2					0	3	3
B	6			3					6	6	6
	6	6		1	1	1	1	6	6	6	6
											3
											3

58

T		1	1	1	1	4			1	1	1	1	1	1	8	8
A	2	2	2	2	2	3			2	2	5	2	2	2	9	9
B	3	3	3	3	3	6			3	3	7	2	2	2	6	6
	1	1	1			6			1						4	4
						6										6

62

T	6			4		4	8	3	6		8	8				
A	8			2		4	9	4	8	4	9	9				4
B	6			4		4	8	6	8		8	8				6
	6			4		4	6	6	6		6	6				6
																6

66

T	6			4		4	8	3	6		8	8				
A	8			2		6	9	4	8	4	9	9				4
B	6			4		6	8	6	8		8	8				6
	6			4		4	6	6	6		6	6				6
																6

70

T	6	6		4		8		6		8						
A	8	8		2		9		8		9						4
B	6	6		4		6		8		8						6
	6	6		4		4		6		6						6
																6

74

T	6			4	4			8	6	6	6					
A	8	4	4	2		6	6	4	8	8	8	8	3	3	3	3
B	6	6		4	4	6	6	6	6	6	6	5	5	5	5	0
	6	6		4	4	4	4	4	4	4	4	2	3	3	3	8
																10

78

T	4	4		1		1		3	3	3	4				1	
A	3	3		2		2		3	3	3	3				1	
B	5	5		3		3		5	5	5	5			3	2	
	6	6		1		1		3		10	6				3	

T	1	1	1	1	1	1	3	3	3	1	1	1
A	2	2	2	2	2	2	3	3	3	0	3	0
B	3	3	3	3	3	3	3	3	3	3	3	3
	1	1	1	1	1	1	1	1	1	6	6	6
										6	6	6
										6	6	6
										6	6	6
										6	6	6
										6	6	6

88

T	3	3	3	3	3	3	1	1	3	3	3
A	5	5	5	5	5	5	2	2	3	3	3
B	6	6	6	6	6	6	3	3	6	6	6
	6	6	6	6	6	6	1	1	6	6	6

92

T	2	1	1	2	3	3	3	1	2	0	3	3	0	4
A	3	3	3	3	3	3	3	3	3	6	6	6	6	3
B	1	1	1	1	1	1	1	1	1	6	6	6	6	6

97

T	3	1	1	1	1	4	1	1	1	1	1	1	1	8
A	3	2	2	2	2	3	4	4	4	1	1	1	1	9
B	1	3	3	3	3	5	2	2	5	2	2	2	2	4
		1	1	1	1	6	3	7	7	7	7	7	7	
						6	1							
						6								

102

T	6	6	4	4	3	4	8	3	6	8	8	8	8	8
A	8	8	4	4	4	2	9	4	8	9	11	9	9	9
B	6	6	6	6	6	4	6	6	6	6	13	8	8	8
	6	6	6	6	6	4	4	6	6	6	6	6	6	6

106

T	6	4	4	3	4	8	3	6	3	8	8	8	8	8
A	8	4	4	4	4	9	4	8	4	9	9	9	9	4
B	6	6	6	6	4	6	6	6	6	6	6	6	6	6
	6	6	6	6	4	4	4	6	6	6	6	6	6	6

110

T	6	4	4	3	4	4	8	4	3	6	8	8	8	8
A	8	4	4	4	2	6	4	9	4	4	8	8	8	8
B	6	6	6	6	4	6	6	6	6	6	6	6	6	6
	6	6	6	6	4	4	4	6	6	6	6	6	6	6

114

T	6	6	6	6	4	8	8	4	6	8	8	8	8	8
A	8	8	8	8	6	9	8	8	8	8	8	8	8	8
B	6	6	6	6	4	6	6	6	6	6	6	6	6	6
	6	6	6	6	4	4	4	6	6	6	6	6	6	6

T	8	8		6	6		1	4
A	9	9		8	8		2	6
B			4					6
				6	6		4	4
				6	6		4	4

128

T	8		6		8	8	8		6
A	9		8	4	8	8	8		8
B	6		6	4	6	6	6		6
				4	4	4	4		4
				6	6	6	6		6

131

T	4	4		8	6	6		3		4	4
A	6	6		8	8	8		3		3	3
B	4	4		6	6	6		0	3	3	3
				4	4	4		5	5	5	0
				4	4	4		2	3	3	3

135

T	1	1		3	3	3		4		1	1	1	1	1
A	2	2		3	3	0		3		2	2	2	2	2
B	1	1		5	5	8		5	3	3	3	3	3	3
				10				6		1		1	1	1
				3				6		1		1	1	1

141

T	3	3	3		1			1						
A	3	3	3		3		0	3	0		2		3	3
B	3	1	3		3		6	6		3		7	5	5
							6	6		1		8	6	6
							6	6		6		8	6	3

145

T	3			1	1					1	1	1		
A	3		3	2	2		3	3		2	3	3	3	3
B	1	1	3	3	3		5	5		3	3	3	3	3
				1			6	6		1				1
							6	6		6				6

150

T	3			1						3	1	1	1	
A	5		3	3		0	3	3	0	3	2	2	2	2
B	6			3		6	6			3	3	3	3	1
				1		6	6			1				
						6	6			6				6

155

T	4			1	1	1	1	1		3	3	3		1
A	3			2	2	4	4	1	1	3	3	3		0
B	5		3	3	5	2	2	2		3	3	3		3
				7	7					3	3	3		6
				1						1				6

159

T	1			3	3			3		1	1			
A	2	2		3	3			3		2	2		3	3
B	3	3	7	5	5		3	3	3	3	3		5	5
			8	6	6			1	1	3	3		6	6
			11	6	6			1		1			6	6

164

T		1	1		3			1						
A	2			3	3			2		0	3	3	0	4
B	3		3	3	3			3		6				3
				1				3		6				
								1		6				6

Measure	T	A	B
1	3	3	1
2	1 1 1	2 2 2 2	1 1 1
3	4	3 5	6
4	1 1 1 1 1 1 1	2 2 5 2 2 2 1	1

A triplet of three bars is indicated at the end of the fourth measure.

5-string Fretless Electric Bass Savage Garden - Affirmation

♩ = 167,999939
4

7

10

13

16

19

22

25

28

31

Copyright 2000 by Guile Phil Productions
Copyright 2000 by Guile Phil Productions

V.S.

34

37

40

43

46

49

52

55

58

61

64

67

70

73

76

79

82

85

88

91

V.S.

94

97

100

103

106

109

113

116

126

129

132

135

138

141

144

147

150

154

157

160

V.S.

164

167

170

172

Savage Garden - Affirmation

Electric Piano

♩ = 167,999939

3

9

14

19

24

30

Copyright 2000 by Guile Phil Productions
Copyright 2000 by Guile Phil Productions

V.S.

35

41

48

54

61

67

72

77

85

91

97

103

V.S.

109

115

126

132

138

145

152

159

166

171

Savage Garden - Affirmation

Synth Bass

♩ = 167,999939

4

7

9

11

13

15

17

19

21

23

Copyright 2000 by Guile Phil Productions
Copyright 2000 by Guile Phil Productions

V.S.

25

27

29

31

33

35

37

39

41

43

45

47

49

51

53

55

57

59

61

63

V.S.

65

67

69

71

73

75

78

80

82

84

86

88

90

92

94

96

98

100

103

105

V.S.

107

109

111

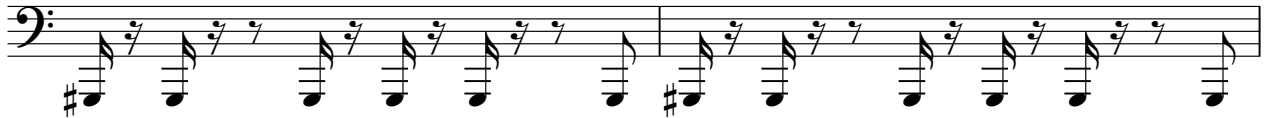

113

115

117

119

121

123

125

127

129

131

133

135

137

139

141

143

145

V.S.

147

149

151

153

155

157

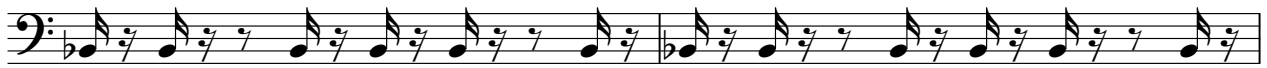

159

161

163

165

167

169

171

3

Reverse Cymbals

Savage Garden - Affirmation

♩ = 167,999939

3 **119**

124

51

Copyright 2000 by Guile Phil Productions
Copyright 2000 by Guile Phil Productions

Savage Garden - Affirmation

Synth Strings

♩ = 167,999939

3

9

14

19

24

29

34

39

46

52

Copyright 2000 by Guide Phil Productions
Copyright 2000 by Guide Phil Productions

V.S.

115 **6**

126

132

138

145

151

158

165

170

Savage Garden - Affirmation

Lead 3 (Calliope)

♩ = 167,999939

20

24

28

32

36

40

44

49

53

57

Copyright 2000 by Guile Phil Productions
Copyright 2000 by Guile Phil Productions

V.S.

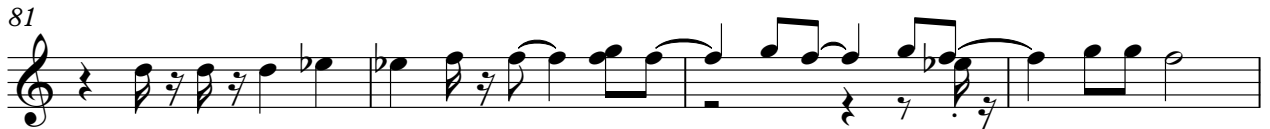

Lead 3 (Calliope)

3

101

23

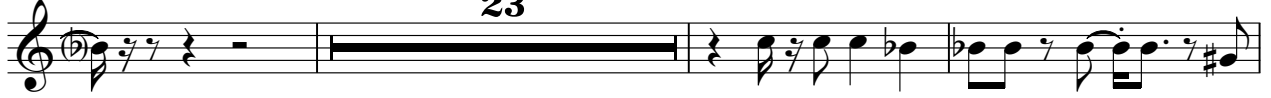

127

131

135

139

144

148

152

156

161

V.S.

4

Lead 3 (Calliope)

