

# Steely Dan - Babylon Sisters

0.0"  
1.1,00  
Steely Dan Babylon Sister Waystein@aol.com

♩ = 120,000000

4

6

drs

Bass

Rhodes

8

drs

Bass

Rhodes

11

drs

Bass

Rhodes

14

drums

Bass

Rhodes

17

Bass

Rhodes

20

Bass

Rhodes

22

Bass

Rhodes

25

Bass

Rhodes

28

Bass

Rhodes

31

Bass

Rhodes

34

Bass

Rhodes

37

Bass

Rhodes

40

Bass

Rhodes

43

Bass

Rhodes

46

Bass

Rhodes

49

Bass

Rhodes

52

Bass

Rhodes

56

Bass

Rhodes

59

Bass

Rhodes

62

Bass

Rhodes

65

Bass

Rhodes

68

Bass

Rhodes

72

Bass

Rhodes

75

Bass

Rhodes

78

Bass

Rhodes

82

Bass

Rhodes

99

Bass

Rhodes

103

Bass

Rhodes

106

Bass

Rhodes

109

Bass

Rhodes

113

Bass

Rhodes

116

Bass

Rhodes

119

Bass

Rhodes

122

Bass

Rhodes

125

Bass

Rhodes

129

Bass

Rhodes

133

Bass

Rhodes

135

Bass

Rhodes

138

Bass

Rhodes

141

Bass

Rhodes

145

Bass

Rhodes

148

Bass

Rhodes

151

Bass

Rhodes

154

Bass

Rhodes

157

Bass

Rhodes

159

Bass

Rhodes

162

Bass

Rhodes

165

Bass

Rhodes

167

Bass

Rhodes

170

Bass

Rhodes

172

Bass

Rhodes

drs

# Steely Dan - Babylon Sisters

♩ = 120,000000

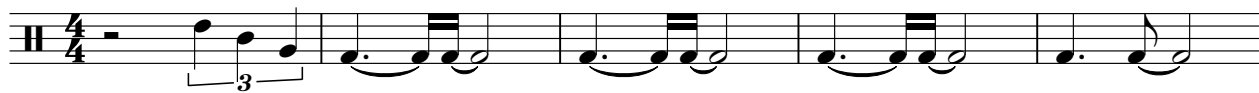

6

11

# Steely Dan - Babylon Sisters

Bass

♩ = 120,000000

6

10

14

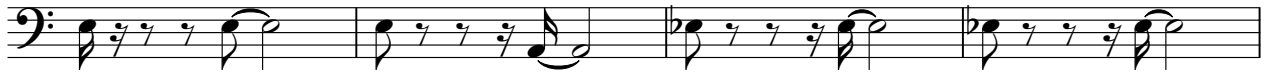

18

22

26

30

34

38

V.S.

131

135

140

145

149

153

157

162

166

170

# Steely Dan - Babylon Sisters

Rhodes

♩ = 120,000000

5

7

10

13

16

V.S.

19

22

27

34

42

46

49

53

58

63

67

73

80

88

93

96

99

104

108

113

121

129

134

137

V.S.

141

146

149

151

154

157

159

163

166

169

172
