

Santa Esmerelda - You're My Everything

0.0"
1.1,00
You're My Everything ,Santa Ezmarelda

♩ = 108,999947

You're My Everyting

Standard

Piano 1

Steel String Guitar

Muted Guitar

Distortion Guitar

Nylon String Guitar

Nylon String Guitar

Fingered Bass

Slap Bass 2

Fretless Bass

Reverse Cymbal

♩ = 108,999947

Slow Strings

Strings

Piano 2

Fl. Key Click

2

You're My Everyting

Nylon String Guitar

Nylon String Guitar

Fretless Bass

Fl. Key Click

You're My Everyting

Nylon String Guitar

Nylon String Guitar

Fretless Bass

Fl. Key Click

8

You're My Everything

Nylon String Guitar

Nylon String Guitar

Fretless Bass

Fl. Key Click

10

You're My Everything

Steel String Guitar

Nylon String Guitar

Nylon String Guitar

Fretless Bass

Fl. Key Click

$\text{♩} = 80,000,000$

13

You're My Everyting

Steel String Guitar

Nylon String Guitar

Nylon String Guitar

Fl. Key Click

14

You're My Everyting

Steel String Guitar

Nylon String Guitar

Nylon String Guitar

Fl. Key Click

15

You're My Everyting

Steel String Guitar

Nylon String Guitar

Nylon String Guitar

Fl. Key Click

16

You're My Everyting

Steel String Guitar

Nylon String Guitar

Nylon String Guitar

Fl. Key Click

17

You're My Everyting

Steel String Guitar

Nylon String Guitar

Nylon String Guitar

Fl. Key Click

18

You're My Everyting

Steel String Guitar

Nylon String Guitar

Nylon String Guitar

Slow Strings

Fl. Key Click

6

19

You're My Everything

Nylon String Guitar

Nylon String Guitar

Fretless Bass

Reverse Cymbal

Slow Strings

Fl. Key Click

20

You're My Everything

Standard

Piano 1

Steel String Guitar

Nylon String Guitar

Nylon String Guitar

Fretless Bass

Slow Strings

Fl. Key Click

21

You're My Everyting

Standard

Piano 1

Steel String Guitar

Nylon String Guitar

Nylon String Guitar

Fretless Bass

Slow Strings

Fl. Key Click

22

You're My Everyting

Standard

Piano 1

Steel String Guitar

Nylon String Guitar

Nylon String Guitar

Fretless Bass

Slow Strings

Strings

Fl. Key Click

23

You're My Everyting

Standard

Piano 1

Steel String Guitar

Nylon String Guitar

Nylon String Guitar

Fretless Bass

Slow Strings

Fl. Key Click

24

You're My Everyting

Standard

Piano 1

Steel String Guitar

Nylon String Guitar

Nylon String Guitar

Fretless Bass

Slow Strings

Fl. Key Click

25

You're My Everyting

Standard

Piano 1

Steel String Guitar

Nylon String Guitar

Nylon String Guitar

Fretless Bass

Slow Strings

Fl. Key Click

You're My Everyting

26

Standard

Piano 1

Steel String Guitar

Nylon String Guitar

Nylon String Guitar

Fretless Bass

Slow Strings

Fl. Key Click

27

You're My Everyting

Standard

Piano 1

Nylon String Guitar

Nylon String Guitar

Fretless Bass

Reverse Cymbal

Slow Strings

Fl. Key Click

3

You're My Everything

- Standard:** Features a complex guitar arrangement with various fretting techniques (marked with 'x') and rhythmic patterns.
- Muted Guitar:** Plays a rhythmic accompaniment with muted notes.
- Distortion Guitar:** Provides a distorted rhythmic accompaniment.
- Nylon String Guitar:** Plays a simple melodic line.
- Nylon String Guitar:** Provides a harmonic accompaniment.

29

You're My Everything

Standard

Steel String Guitar

Muted Guitar

Distortion Guitar

Nylon String Guitar

Nylon String Guitar

Fingered Bass

Strings

Piano 2

Fl. Key Click

This musical score is for the song "You're My Everything" and is page 17 of a document. It features a multi-track arrangement with the following instruments: a vocal line for "You're My Everything", a Standard guitar part with fret markers, a Steel String Guitar, a Muted Guitar, a Distortion Guitar, two Nylon String Guitars, a Fingered Bass, Strings, Piano 2, and a Fl. Key Click. The score is written in treble clef with a key signature of one sharp (F#) and a common time signature. The vocal line begins at measure 29. The guitar parts include various techniques such as fretting, muting, and distortion. The bass line provides a steady accompaniment, and the piano and strings add harmonic texture. The Fl. Key Click part provides a rhythmic accompaniment.

You're My Everyting

31

You're My Everything

Standard

Steel String Guitar

Muted Guitar

Distortion Guitar

Nylon String Guitar

Nylon String Guitar

Fingered Bass

Strings

Piano 2

Fl. Key Click

32 

You're My Everything

Standard

Steel String Guitar

Nylon String Guitar

Nylon String Guitar

Fingered Bass

Strings

Piano 2

Fl. Key Click

33

You're My Everything

Standard

Steel String Guitar

Muted Guitar

Distortion Guitar

Nylon String Guitar

Nylon String Guitar

Fingered Bass

Strings

Piano 2

Fl. Key Click

34

You're My Everyting

Standard

Steel String Guitar

Nylon String Guitar

Nylon String Guitar

Fingered Bass

Strings

Piano 2

Fl. Key Click

35

You're My Everything

Standard

Steel String Guitar

Muted Guitar

Distortion Guitar

Nylon String Guitar

Fingered Bass

Strings

Piano 2

Fl. Key Click

You're My Everything

36

Standard

Steel String Guitar

Muted Guitar

Distortion Guitar

Nylon String Guitar

Nylon String Guitar

Fingered Bass

Strings

Piano 2

Fl. Key Click

37

You're My Everything

Standard

Steel String Guitar

Muted Guitar

Distortion Guitar

Nylon String Guitar

Nylon String Guitar

Fingered Bass

Strings

Piano 2

Fl. Key Click

You're My Everyting

39

You're My Everything

Standard

Steel String Guitar

Muted Guitar

Distortion Guitar

Nylon String Guitar

Nylon String Guitar

Fingered Bass

Strings

Piano 2

Fl. Key Click

40

You're My Everyting

Standard

Steel String Guitar

Nylon String Guitar

Nylon String Guitar

Fingered Bass

Strings

Piano 2

Fl. Key Click

41

You're My Everything

Standard

Steel String Guitar

Muted Guitar

Distortion Guitar

Nylon String Guitar

Nylon String Guitar

Fingered Bass

Strings

Piano 2

Fl. Key Click

42

You're My Everyting

Standard

Steel String Guitar

Nylon String Guitar

Nylon String Guitar

Fingered Bass

Reverse Cymbal

Strings

Piano 2

Fl. Key Click

44

Standard

Standard guitar notation for measures 44-47. It features a treble clef, a key signature of one sharp (F#), and a 3/8 time signature. The notation includes a series of chords with fret numbers (1, 2, 3, 4) and 'x' marks indicating muted strings. Above the staff, there are two chord diagrams: the first shows a barre across the first four frets, and the second shows a barre across the second, third, and fourth frets.

Piano 1

Steel String Guitar

Steel String Guitar musical notation in treble clef, one sharp key signature, and 3/8 time. It shows a few notes and rests.

Nylon String Guitar

Nylon String Guitar musical notation in treble clef, one sharp key signature, and 3/8 time. It features a melodic line with a long slur over several notes.

Nylon String Guitar

Nylon String Guitar musical notation in treble clef, one sharp key signature, and 3/8 time. It shows a series of chords and notes.

Fingered Bass

Fingered Bass musical notation in bass clef, one sharp key signature, and 3/8 time. It shows a few notes and rests.

Fretless Bass

Fretless Bass musical notation in bass clef, one sharp key signature, and 3/8 time. It shows a series of notes and rests.

Strings

Strings musical notation in bass clef, one sharp key signature, and 3/8 time. It features a long, sustained note with a slur over it.

Fl. Key Click

Fl. Key Click musical notation in treble clef, one sharp key signature, and 3/8 time. It shows a series of notes and rests, likely representing a key click pattern.

Standard

Piano 1

Steel String Guitar

Muted Guitar

Nylon String Guitar

Nylon String Guitar

Fingered Bass

Fretless Bass

Strings

Fl. Key Click

46

Standard

Standard guitar notation showing fret numbers (x) above the staff and rhythmic notation below.

Piano 1

Steel String Guitar

Steel String Guitar notation with treble clef, showing notes and rests.

Nylon String Guitar

Nylon String Guitar notation with treble clef, showing notes and rests.

Nylon String Guitar

Nylon String Guitar notation with treble clef, showing notes and rests.

Fingered Bass

Fingered Bass notation with bass clef, showing a whole rest.

Fretless Bass

Fretless Bass notation with bass clef, showing notes and rests.

Slow Strings

Slow Strings notation with treble clef, showing notes and rests.

Fl. Key Click

Fl. Key Click notation with treble clef, showing notes and rests.

47

Standard

Piano 1

Steel String Guitar

Muted Guitar

Nylon String Guitar

Nylon String Guitar

Fretless Bass

Slow Strings

Strings

Fl. Key Click

48

Standard

Piano 1

Steel String Guitar

Nylon String Guitar

Nylon String Guitar

Fretless Bass

Fl. Key Click

49

Standard

Piano 1

Steel String Guitar

Muted Guitar

Nylon String Guitar

Nylon String Guitar

Fretless Bass

Fl. Key Click

50

Standard

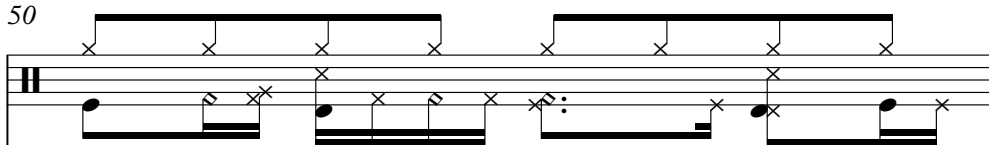

Piano 1

Steel String Guitar

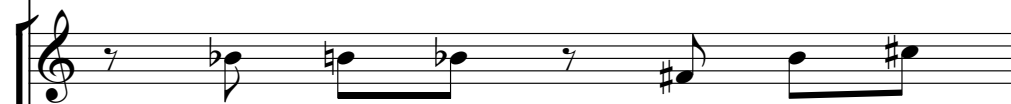

Nylon String Guitar

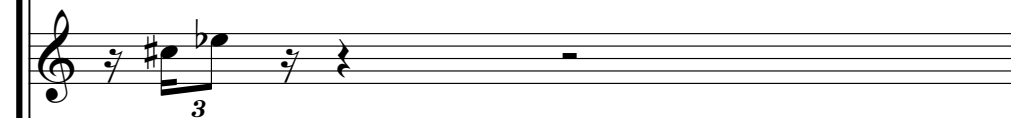

Nylon String Guitar

Fretless Bass

Slow Strings

Fl. Key Click

51

Standard

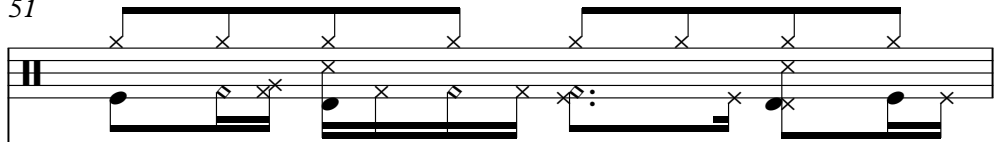

Piano 1

Muted Guitar

Nylon String Guitar

Nylon String Guitar

Fretless Bass

Slow Strings

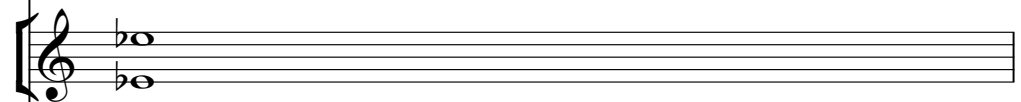

Fl. Key Click

You're My Everyting

Standard

Piano 1

Nylon String Guitar

Nylon String Guitar

Fretless Bass

Slow Strings

Fl. Key Click

53

You're My Everything

Standard

Piano 1

Muted Guitar

Nylon String Guitar

Nylon String Guitar

Fretless Bass

Slow Strings

Fl. Key Click

You're My Everything

Standard

Piano 1

Nylon String Guitar

Nylon String Guitar

Fretless Bass

Slow Strings

Fl. Key Click

54

55

You're My Everything

Standard

Piano 1

Muted Guitar

Nylon String Guitar

Nylon String Guitar

Fretless Bass

Slow Strings

Fl. Key Click

56

You're My Everything

Standard

Piano 1

Nylon String Guitar

Nylon String Guitar

Fretless Bass

Slow Strings

Fl. Key Click

57

You're My Everyting

Standard

Piano 1

Muted Guitar

Nylon String Guitar

Nylon String Guitar

Fretless Bass

Slow Strings

Fl. Key Click

You're My Everything

58

Standard

Piano 1

Nylon String Guitar

Nylon String Guitar

Fretless Bass

Slow Strings

Fl. Key Click

59

You're My Everyting

Standard

Piano 1

Muted Guitar

Nylon String Guitar

Nylon String Guitar

Fretless Bass

Reverse Cymbal

Slow Strings

Fl. Key Click

60

You're My Everything

Standard

Steel String Guitar

Muted Guitar

Distortion Guitar

Nylon String Guitar

Nylon String Guitar

Fingered Bass

Strings

Piano 2

Fl. Key Click

You're My Everything

61

Standard

Steel String Guitar

Muted Guitar

Distortion Guitar

Nylon String Guitar

Nylon String Guitar

Fingered Bass

Strings

Piano 2

Fl. Key Click

You're My Everyting

Standard

Steel String Guitar

Nylon String Guitar

Nylon String Guitar

Fingered Bass

Slap Bass 2

Strings

Piano 2

Fl. Key Click

63

You're My Everything

Standard

Steel String Guitar

Muted Guitar

Distortion Guitar

Nylon String Guitar

Nylon String Guitar

Fingered Bass

Strings

Piano 2

Fl. Key Click

64

You're My Everyting

Standard

Steel String Guitar

Nylon String Guitar

Nylon String Guitar

Fingered Bass

Strings

Piano 2

Fl. Key Click

65

You're My Everything

Standard

Steel String Guitar

Muted Guitar

Distortion Guitar

Nylon String Guitar

Nylon String Guitar

Fingered Bass

Strings

Piano 2

Fl. Key Click

66

You're My Everything

Standard

Steel String Guitar

Nylon String Guitar

Nylon String Guitar

Fingered Bass

Strings

Piano 2

Fl. Key Click

 - **You're My Everything**: Vocal line in treble clef.
 - **Standard**: Standard guitar part with fret markers (x) and a capo on the 2nd fret.
 - **Steel String Guitar**: Treble clef part with a capo on the 2nd fret.
 - **Nylon String Guitar**: Treble clef part with a capo on the 2nd fret.
 - **Nylon String Guitar**: Treble clef part with a capo on the 2nd fret.
 - **Fingered Bass**: Bass clef part with a capo on the 2nd fret.
 - **Strings**: Bass clef part with a capo on the 2nd fret.
 - **Piano 2**: Treble clef part.
 - **Fl. Key Click**: Percussion part in bass clef.
 The key signature is one sharp (F#), and the time signature is 4/4. The score includes various musical notations such as notes, rests, and articulation marks.

You're My Everyting

67

Standard

Steel String Guitar

Muted Guitar

Distortion Guitar

Nylon String Guitar

Fingered Bass

Strings

Piano 2

Fl. Key Click

68

You're My Everything

Standard

Steel String Guitar

Muted Guitar

Distortion Guitar

Nylon String Guitar

Nylon String Guitar

Fingered Bass

Strings

Piano 2

Fl. Key Click

You're My Everything

69

Standard

Steel String Guitar

Muted Guitar

Distortion Guitar

Nylon String Guitar

Nylon String Guitar

Fingered Bass

Strings

Piano 2

Fl. Key Click

70 57

You're My Everyting

Standard

Steel String Guitar

Nylon String Guitar

Nylon String Guitar

Fingered Bass

Slap Bass 2

Strings

Piano 2

Fl. Key Click

71

You're My Everything

Standard

Steel String Guitar

Muted Guitar

Distortion Guitar

Nylon String Guitar

Nylon String Guitar

Fingered Bass

Strings

Piano 2

Fl. Key Click

72

You're My Everyting

Standard

Steel String Guitar

Nylon String Guitar

Nylon String Guitar

Fingered Bass

Strings

Piano 2

Fl. Key Click

73

You're My Everything

Standard

Steel String Guitar

Muted Guitar

Distortion Guitar

Nylon String Guitar

Nylon String Guitar

Fingered Bass

Strings

Piano 2

Fl. Key Click

74

You're My Everyting

Standard

Steel String Guitar

Nylon String Guitar

Nylon String Guitar

Fingered Bass

Reverse Cymbal

Strings

Piano 2

Fl. Key Click

76

You're My Everyting

Standard

Piano 1

Steel String Guitar

Nylon String Guitar

Nylon String Guitar

Fingered Bass

Fretless Bass

Strings

Fl. Key Click

77

You're My Everyting

Standard

Piano 1

Steel String Guitar

Muted Guitar

Nylon String Guitar

Nylon String Guitar

Fingered Bass

Fretless Bass

Strings

Fl. Key Click

78

You're My Everything

Standard

Piano 1

Steel String Guitar

Nylon String Guitar

Nylon String Guitar

Fingered Bass

Fretless Bass

Slow Strings

Fl. Key Click

79

You're My Everyting

Standard

Piano 1

Steel String Guitar

Muted Guitar

Nylon String Guitar

Nylon String Guitar

Fretless Bass

Slow Strings

Strings

Fl. Key Click

80

You're My Everything

Standard

Piano 1

Steel String Guitar

Nylon String Guitar

Nylon String Guitar

Fretless Bass

Fl. Key Click

81

You're My Everyting

Standard

Piano 1

Steel String Guitar

Muted Guitar

Nylon String Guitar

Nylon String Guitar

Fretless Bass

Fl. Key Click

82 6

You're My Everyting

Standard

Piano 1

Steel String Guitar

Nylon String Guitar

Nylon String Guitar

Fretless Bass

Slow Strings

Fl. Key Click

83 69

You're My Everyting

Standard

Piano 1

Muted Guitar

Nylon String Guitar

Nylon String Guitar

Fretless Bass

Slow Strings

Fl. Key Click

84

You're My Everyting

Standard

Piano 1

Nylon String Guitar

Nylon String Guitar

Fretless Bass

Slow Strings

Fl. Key Click

85

You're My Everyting

Standard

Piano 1

Muted Guitar

Nylon String Guitar

Nylon String Guitar

Fretless Bass

Slow Strings

Fl. Key Click

86

You're My Everything

Standard

Piano 1

Nylon String Guitar

Nylon String Guitar

Fretless Bass

Slow Strings

Fl. Key Click

87

You're My Everyting

Standard

Piano 1

Muted Guitar

Nylon String Guitar

Nylon String Guitar

Fretless Bass

Slow Strings

Fl. Key Click

88

You're My Everything

Standard

Piano 1

Nylon String Guitar

Nylon String Guitar

Fretless Bass

Slow Strings

Fl. Key Click

89

You're My Everyting

Standard

Piano 1

Muted Guitar

Nylon String Guitar

Nylon String Guitar

Fretless Bass

Slow Strings

Fl. Key Click

You're My Everything

90

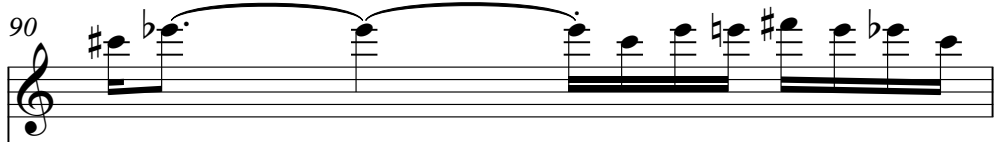

Standard

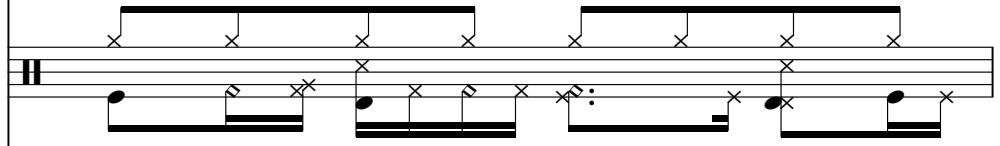

Piano 1

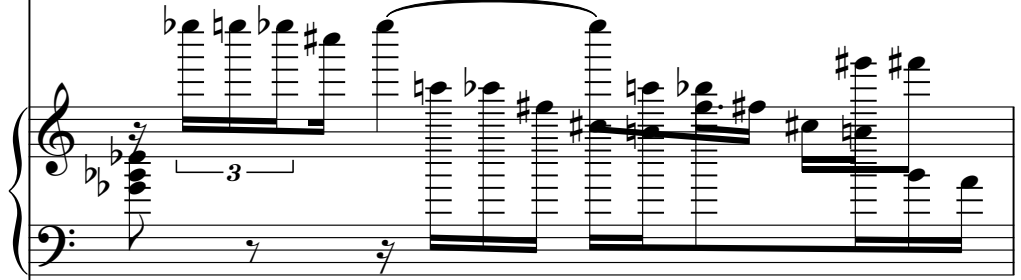

Nylon String Guitar

Nylon String Guitar

Fretless Bass

Slow Strings

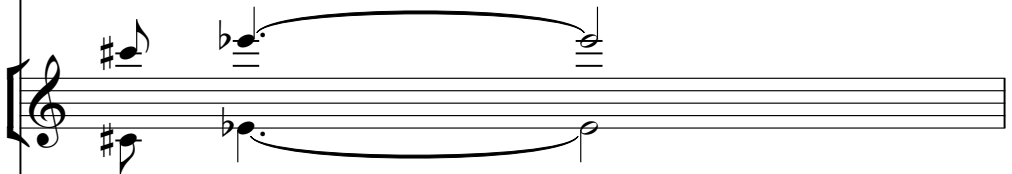

Fl. Key Click

91 77

You're My Everything

Standard

Piano 1

Muted Guitar

Nylon String Guitar

Nylon String Guitar

Fretless Bass

Reverse Cymbal

Slow Strings

Fl. Key Click

You're My Everything

92

Standard

Steel String Guitar

Muted Guitar

Distortion Guitar

Nylon String Guitar

Nylon String Guitar

Fingered Bass

Strings

Piano 2

Fl. Key Click

93

You're My Everything

Standard

Steel String Guitar

Muted Guitar

Distortion Guitar

Nylon String Guitar

Nylon String Guitar

Fingered Bass

Strings

Piano 2

Fl. Key Click

You're My Everyting

94

Standard

Steel String Guitar

Nylon String Guitar

Nylon String Guitar

Fingered Bass

Slap Bass 2

Strings

Piano 2

Fl. Key Click

95

You're My Everything

Standard

Steel String Guitar

Muted Guitar

Distortion Guitar

Nylon String Guitar

Nylon String Guitar

Fingered Bass

Strings

Piano 2

Fl. Key Click

96 **You're My Everything**

97

You're My Everything

Standard

Steel String Guitar

Muted Guitar

Distortion Guitar

Nylon String Guitar

Nylon String Guitar

Fingered Bass

Strings

Piano 2

Fl. Key Click

98

You're My Everyting

Standard

Steel String Guitar

Nylon String Guitar

Nylon String Guitar

Fingered Bass

Strings

Piano 2

Fl. Key Click

99

You're My Everyting

Standard

Steel String Guitar

Muted Guitar

Distortion Guitar

Nylon String Guitar

Fingered Bass

Strings

Piano 2

Fl. Key Click

You're My Everything

100

Standard

Steel String Guitar

Muted Guitar

Distortion Guitar

Nylon String Guitar

Nylon String Guitar

Fingered Bass

Strings

Piano 2

Fl. Key Click

101

You're My Everything

Standard

Steel String Guitar

Muted Guitar

Distortion Guitar

Nylon String Guitar

Nylon String Guitar

Fingered Bass

Strings

Piano 2

Fl. Key Click

You're My Everyting

102

Standard

Steel String Guitar

Nylon String Guitar

Nylon String Guitar

Fingered Bass

Slap Bass 2

Strings

Piano 2

Fl. Key Click

103

You're My Everything

Standard

Steel String Guitar

Muted Guitar

Distortion Guitar

Nylon String Guitar

Nylon String Guitar

Fingered Bass

Strings

Piano 2

Fl. Key Click

104 \flat

You're My Everything

Standard

Steel String Guitar

Nylon String Guitar

Nylon String Guitar

Fingered Bass

Strings

Piano 2

Fl. Key Click

105

You're My Everything

Standard

Steel String Guitar

Muted Guitar

Distortion Guitar

Nylon String Guitar

Nylon String Guitar

Fingered Bass

Strings

Piano 2

Fl. Key Click

You're My Everything

106

Standard

Steel String Guitar

Nylon String Guitar

Nylon String Guitar

Fingered Bass

Fretless Bass

Slow Strings

Strings

Piano 2

Fl. Key Click

108 $\text{♩} = 80,000000$

Fingered Bass

Fretless Bass

Slow Strings

Strings

You're My Everything

Santa Esmerelda - You're My Everything

♩ = 108,999947

2

7

11

♩ = 80,000000

15

18

20

23

26

29

33

V.S.

You're My Everyting

37

41

52

55

58

61

65

69

73

77

You're My Everything

80

6

83

6

85

3

88

91

6

92

97

6

101

105

5

Santa Esmerelda - Youre My Everything

Standard

♩ = 108,999947

♩ = 80,000000

10 8

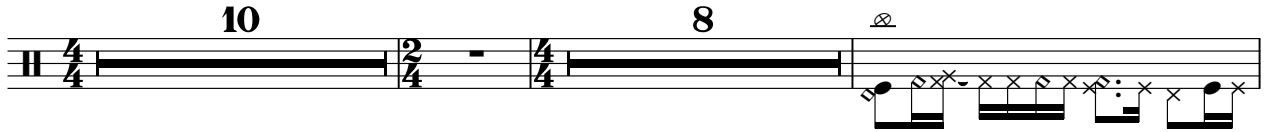

21

24

27

30

33

35

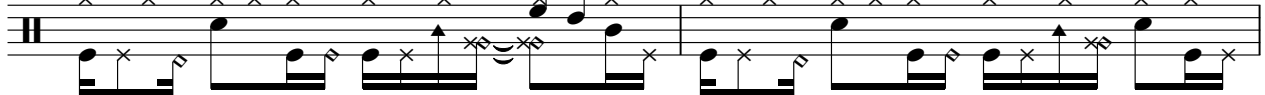

37

40

43

V.S.

46

49

52

55

58

61

64

67

69

72

75

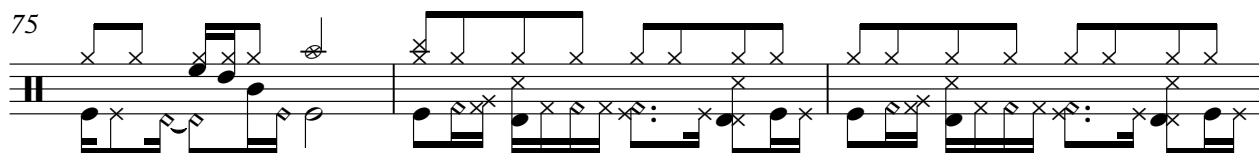

78

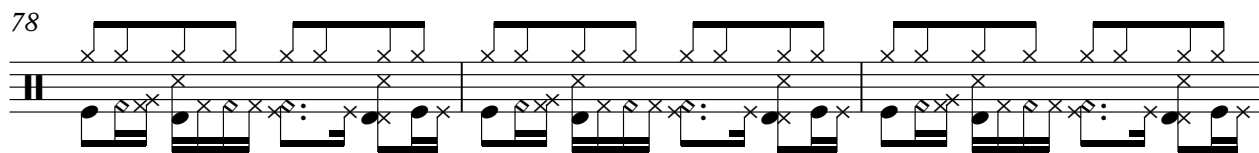

81

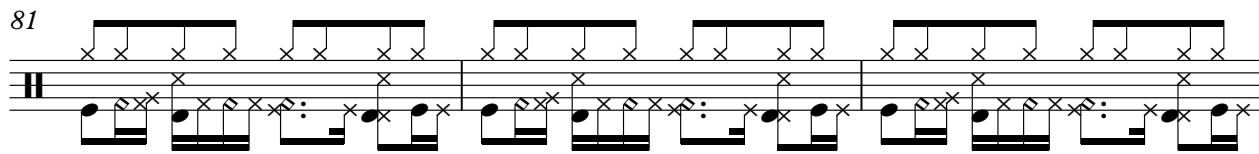

84

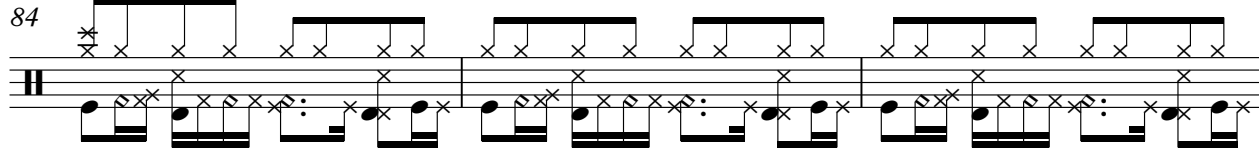

87

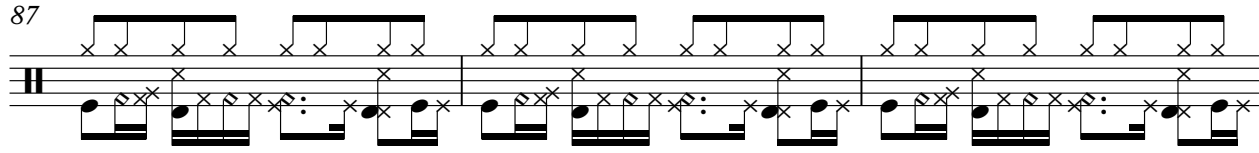

90

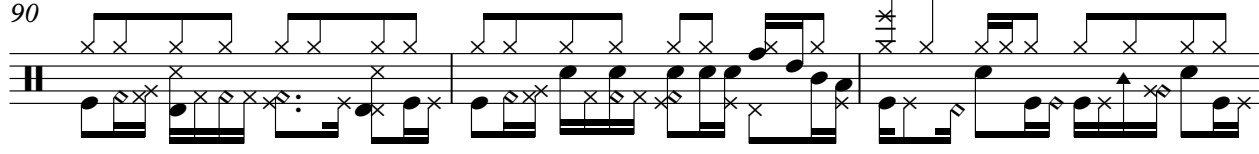

93

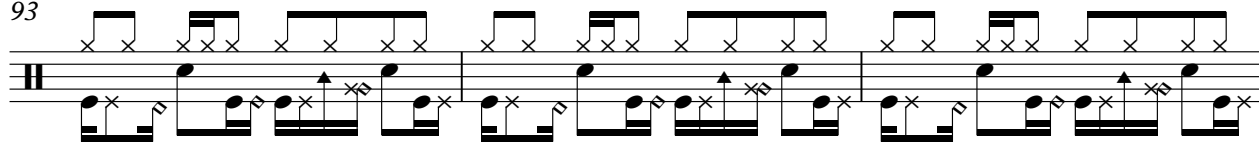

96

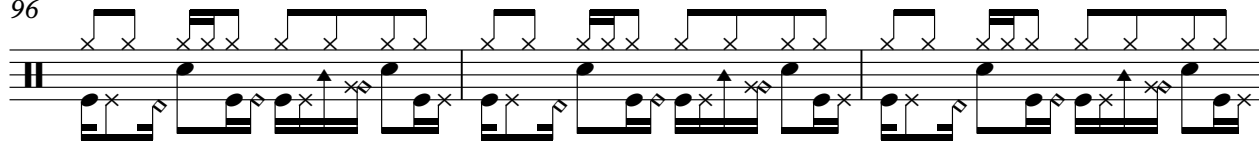

99

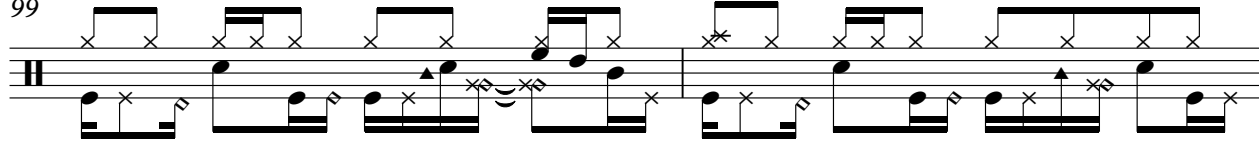

101

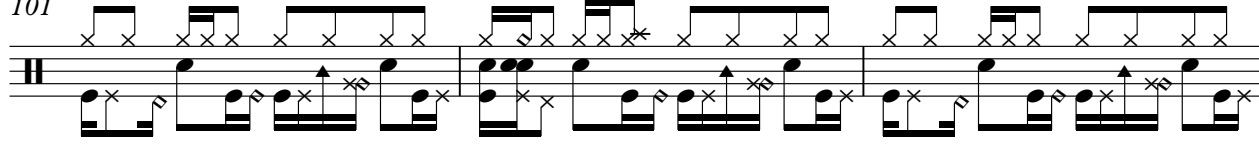

V.S.

4

Standard

104

106

Santa Esmerelda - Youre My Everything

Piano 1

V.S.

51

55

58

59

77

81

83

87

90

91

92

Steel String Guitar

Santa Esmerelda - Youre My Everything

♩ = 108,999947 ♩ = 80,000000

10

15

19

24

28

31

34

37

40

43

V.S.

47

51

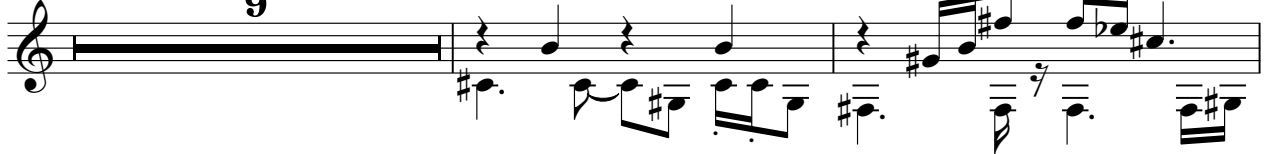

62

65

68

71

74

78

82

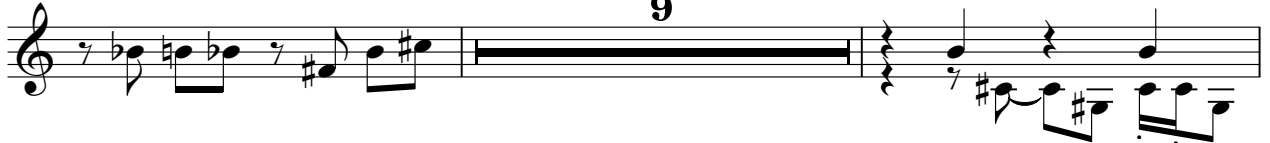

93

96

99

102

105

Santa Esmerelda - Youre My Everything

Muted Guitar

♩ = 108,999947 ♩ = 80,000000

10 16 3

29

34

38

45

50

55

59

63

67

71 3

77

82

87

91

95

99

103 5

Distortion Guitar

Santa Esmerelda - Youre My Everything

♩ = 108,999947 ♩ = 80,000000

10 16

29

34

38 18

60

65

69

74 18

95

99

2

Distortion Guitar

103

Nylon String Guitar

Santa Esmerelda - Youre My Everything

♩ = 108,999947

2

11 ♩ = 80,000000

15

19

23

26

30

33

36

40

44

47

50

53

54

55

59

63

67

72

76

80

84

87

90

94

97

100

104

106

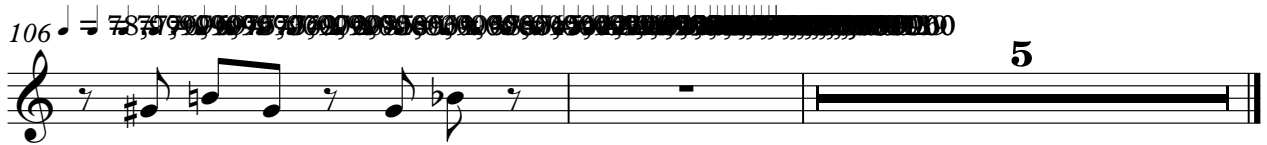

♩ = 108,999947

6

11 ♩ = 80,000000

14

17

20

23

26

29

32

35

38

41

45

48

51

54

57

60

63

66

69

72

76

79

82

85

88

91

94

Nylon String Guitar

97

100

103

106

Santa Esmerelda - Youre My Everything

Fingered Bass

♩ = 108,999947 ♩ = 80,000000

10 **16**

29

33

37

41

14

46

63

68

71

75 **14**

92

96

100

103

106 ~~78719 92 100~~

3

Slap Bass 2

Santa Esmerelda - Youre My Everything

♩ = 108,999947 ♩ = 80,000000

10 18

31

7 23

63

7 23

95

7 3 5 5

Fretless Bass

Santa Esmerelda - Youre My Everything

♩ = 108,999947

2

11 ♩ = 80,000000

7

22

27

16

46

51

56

59

16

Reverse Cymbal

Santa Esmerelda - Youre My Everything

♩ = 108,999947 ♩ = 80,000000

10 7 7

27

15 15

60

15 15

92

14 5

Santa Esmerelda - Youre My Everything

Slow Strings

♩ = 108,999947 ♩ = 80,000000

10 6

20

27 18 2

50

56 18

78 2

85

91 14

108 ♩ = 80,000000

Santa Esmerelda - Youre My Everything

Strings

♩ = 108,999947

♩ = 80,000000

2
92

Strings!

97

102

106

Santa Esmerelda - Youre My Everything

Piano 2

♩ = 108,999947 ♩ = 80,000000

10 16

29

33

36

39

43 16

61

65

68

71

V.S.

75 **16**

93

97

100

103

106 **5**

♩ = 108,999947

5

8

♩ = 80,000000

12

14

16

18

20

22

24

26

28

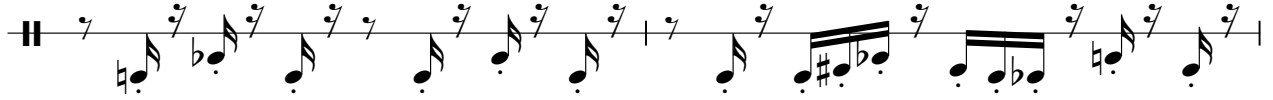

30

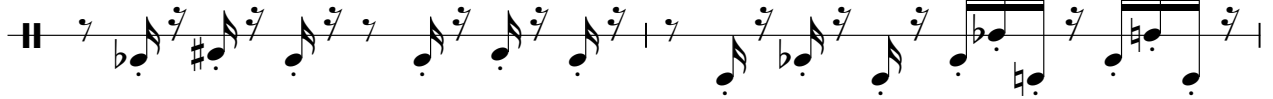

32

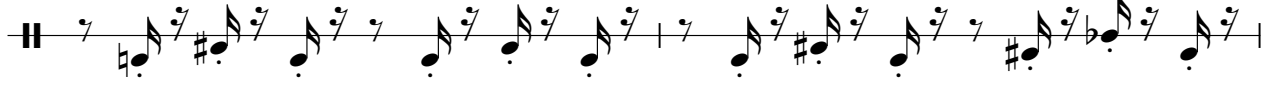

34

36

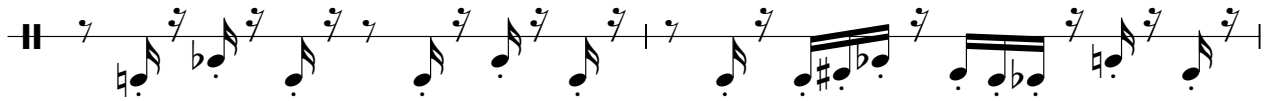

38

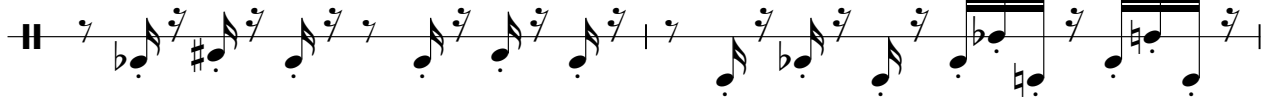

40

42

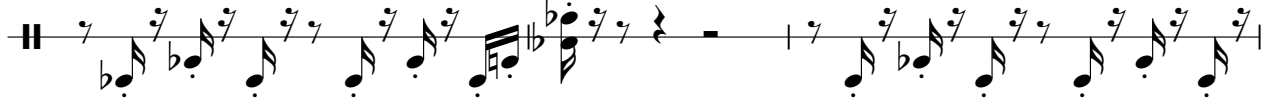

45

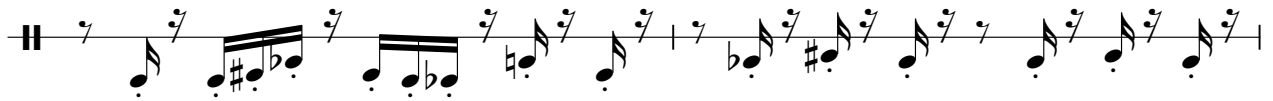

47

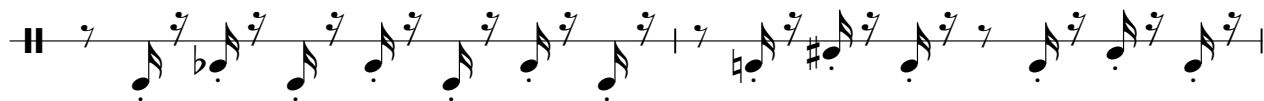

49

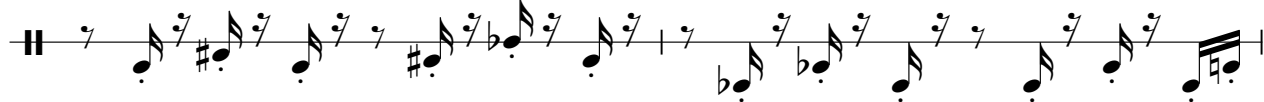

51

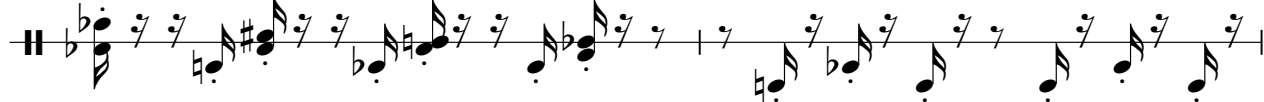

53

55

57

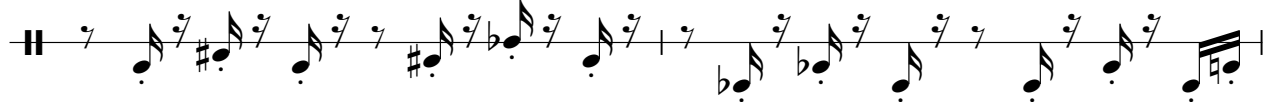

59

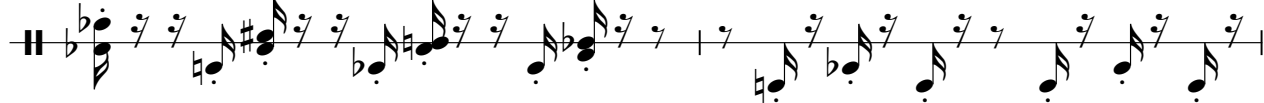

61

63

65

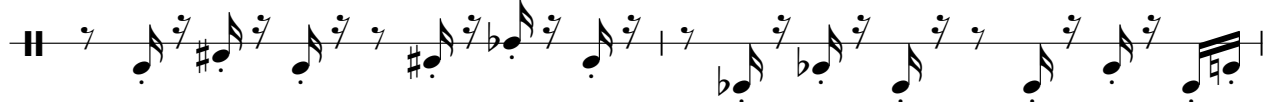

V.S.

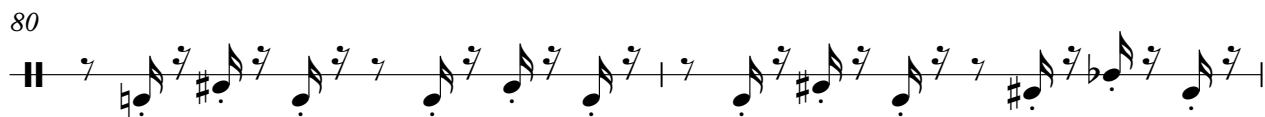

88

90

92

94

96

98

100

102

104

106