

Spandau Ballet - True

♩ = 100,000000

Drums

Drums (kick)

Guitar

Guitar (double)

Bass

Synth Bass

"Ahh" Vocal

"Ahh" (double)

Synth Brass

7

Drums

Drums (kick)

Guitar

Guitar (double)

Bass

Synth Bass

"Ahh" Vocal

"Ahh" (double)

Synth Brass

Synth Strings

13

Drums

Drums (kick)

Synth Strings 2

Bass

Synth Bass

Synth Brass

Synth Strings

Arp (double)

Arp

Piano

Lead Vocal

21

Drums

Drums (kick)

Distorted Guitar

Bass

Synth Bass

"Ahh" (double)

Synth Brass

Synth Strings

Arp (double)

Arp

Piano

Lead Vocal

28 3

Drums

Drums (kick)

Guitar

Guitar (double)

Bass

Synth Bass

"Ahh" Vocal

"Ahh" (double)

Synth Brass

Synth Strings

Arp (double)

Arp

Piano

Lead Vocal

35

Drums

Drums (kick)

Guitar

Guitar (double)

Bass

Synth Bass

"Ahh" Vocal

"Ahh" (double)

Synth Brass

Synth Strings

Lead Vocal

- Synth Strings 2:** Plays sustained, melodic lines with long notes and ties.
- Guitar (double):** Mirrors the single guitar part.
- Synth Bass:** Mirrors the bass line.
- Synth Brass:** Plays a melodic line with sustained notes.
- Synth Strings:** Plays a melodic line with sustained notes.
- Arp (double):** Features a rhythmic arpeggiated pattern.
- FX Synth:** Plays a melodic line with sustained notes.
- Arp:** Features a rhythmic arpeggiated pattern.
- Piano:** Plays a melodic line with sustained notes.
- Lead Vocal:** Contains the vocal melody with lyrics.

48 5

Drums

Drums (kick)

Synth Strings 2

Distorted Guitar

Bass

Synth Bass

Falsetto Vocal

Synth Brass

Synth Strings

Arp (double)

Arp

Piano

Lead Vocal

54

Drums

Drums (kick)

Distorted Guitar

Bass

Synth Bass

Synth Strings

Arp (double)

Arp

Piano

Lead Vocal

78

Drums

Drums (kick)

Guitar

Guitar (double)

Bass

Synth Bass

Sax Solo

Synth Strings

Arp (double)

Arp

82

Drums

Drums (kick)

Guitar

Guitar (double)

Bass

Synth Bass

Sax Solo

Synth Strings

Arp (double)

Arp

86

Drums

Drums (kick)

Guitar

Guitar (double)

Bass

Synth Bass

Sax Solo

Synth Brass

Synth Strings

Arp (double)

FX Synth

Arp

Piano

Lead Vocal

91

Drums

Drums (kick)

Guitar

Bass

Synth Bass

Synth Brass

Synth Strings

FX Synth

Piano

Lead Vocal

$\text{♩} = 500000000000$

$\text{♩} = 500000000000$

98

Drums

Drums (kick)

Guitar

Guitar (double)

Bass

Synth Bass

"Ahh" Vocal

"Ahh" (double)

Synth Brass

Synth Strings

Lead Vocal

104

Drums

Drums (kick)

Guitar

Guitar (double)

Bass

Synth Bass

Synth Brass

Synth Strings

FX Synth

Piano

Lead Vocal

110

Drums

Drums (kick)

Guitar

Guitar (double)

Bass

Synth Bass

Guitar 2 (end)

Backup Vocal 1

Feedback

Synth Brass

Synth Strings

FX Synth

Piano

Lead Vocal

Backup Vocal 2

116

Drums

Drums (kick)

Guitar

Guitar (double)

Bass

Synth Bass

Guitar 2 (end)

Backup Vocal 1

Synth Brass

Synth Strings

Lead Vocal

Backup Vocal 2

121

Drums

Drums (kick)

Guitar

Guitar (double)

Bass

Synth Bass

Guitar 2 (end)

Backup Vocal 1

Synth Brass

Synth Strings

Lead Vocal

Backup Vocal 2

125

The musical score consists of the following parts:

- Drums (kick):** Shows a simpler, steady kick drum pattern.
- Guitar (double):** Provides a second layer of the guitar riff.
- Bass:** Features a melodic line with sustained notes and some grace notes.
- Synth Bass:** Provides a low-frequency accompaniment with sustained notes.
- Guitar 2 (end):** Plays a chordal accompaniment.
- "Ahh" Vocal:** Contains a vocal line with a melodic phrase.
- Backup Vocal 1:** Provides a vocal accompaniment.
- Synth Brass:** Plays a melodic line with a brass-like timbre.
- Synth Strings:** Provides a low-frequency accompaniment.
- Backup Vocal 2:** Provides a second vocal accompaniment.

# Spandau Ballet - True

## Drums

♩ = 100,000000

V.S.

2

Drums

50

54

58

63

67

71

75

79

83

87

Drums

91

95

99

103

107

111

115

119

123

126

# Spandau Ballet - True

Drums (kick)

♩ = 100,000000

4

II 4/4

9

II

14

9

II

27

II

32

II

37

II

40

2

II

44

49

54

59

64

69

74

80

86

92

♩ = 50,000,000,000

98

103

108

113

118

123

126

Synth Strings 2

Spandau Ballet - True

♩ = 100,000000

13 26

44

50

♩ = 50,00000000

46 32

# Spandau Ballet - True

Guitar

♩ = 100,000000

1

5

9

13

20

37

41

20

65

68

3

74

77

79

81

83

85

88

♩ = 50,000,000,000

9

101

105

6

114

117

120

123

126

# Spandau Ballet - True

Guitar (double)

♩ = 100,000000

5

9

13 **21**

37

41 **21**

65

68 **3**

Guitar (double)

74

77

79

81

83

85

88

♩ = 50,000,000,000

9

101

105

6

114

Guitar (double)

117

120

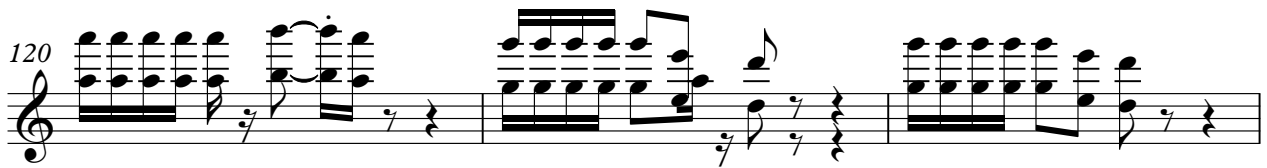

123

126

Distorted Guitar

Spandau Ballet - True

♩ = 100,000000

**21**

**26**

**25**

**54**

**42**

**32**

♩ = 50,0000000000

# Spandau Ballet - True

Bass

♩ = 100,000000

3

8

13

19

23

29

34

38

42

47

V.S.

51

56

60

65

69

74

77

80

83

86

89

94

♩ = 50,1000,000000

99

103

107

112

119

124

Synth Bass

Spandau Ballet - True

♩ = 100,000000

4

9

14

19

23

32

37

40

86

89

94

♩ = 50,000,000,000

99

103

107

112

119

124

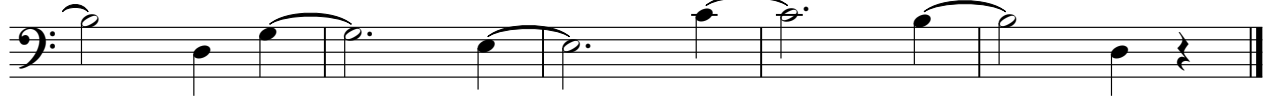

Guitar 2 (end)

Spandau Ballet - True

♩ = 100,000000 **96** **16** ♩ = 50,000,000000

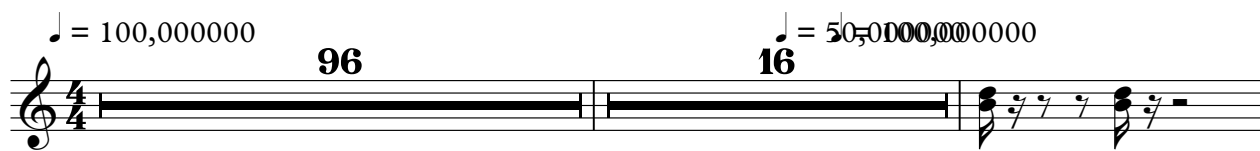

114

118

122

126

"Ahh" Vocal

Spandau Ballet - True

♩ = 100,000000

4 2

10

23 2

38

22

64

2

69

♩ = 50,000,000000

28 2

102

21

125

"Ahh" (double)

Spandau Ballet - True

♩ = 100,000000

4 2

10 11

25 8 2

38 23

64 2

69 28 ♩ = 50,000,000000

100 2 25

Falsetto Vocal

Spandau Ballet - True

♩ = 100,000000

**49**

52

**45**

**32** ♩ = 50,000000 ♩ = 100,000000

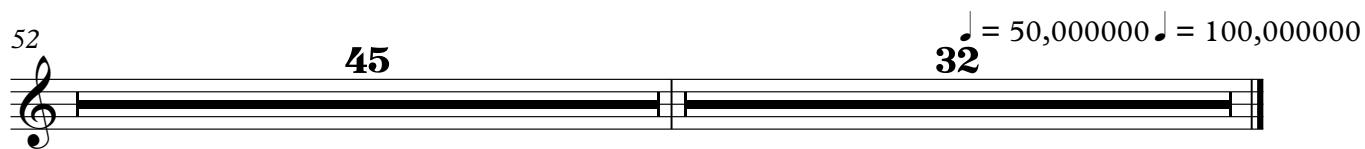

Sax Solo

Spandau Ballet - True

♩ = 100,000000

72

76

80

83

87

8 32

♩ = 50,00000000

♩ = 100,000000

41 25

70 24

97 13 50,00000000 16

# Spandau Ballet - True

## Synth Brass

♩ = 100,000000

9

18

25

37

44

51

62

69

74

93

100

106

115

121

125

# Spandau Ballet - True

## Synth Strings

♩ = 100,000000

8

15

32

40

52

60

67

74

87

93

♩ = 50,000,000,000

2

# Synth Strings

99

106

116

123

# Spandau Ballet - True

Arp (double)

♩ = 100,000000

15

19

23

32

47

52

60

77

84

88

♩ = 50,000000 ♩ = 100,000000

♩ = 100,000000

40

44

26

73

16

5

97

♩ = 50,000,000000

8

109

16

# Spandau Ballet - True

Arp

♩ = 100,000000

15

19

23

4

32

12

47

52

3

60

12

77

84

88

9

32

♩ = 50,000000 ♩ = 100,000000

# Spandau Ballet - True

Piano

♩ = 100,000000

19

23

30

10

44

4

52

58

10

72

14

90

2

97

♩ = 50,000,000000

8

109

16

# Spandau Ballet - True

Lead Vocal

♩ = 100,000000

15

19

24

29

34

40

46

50

55

59

64

70

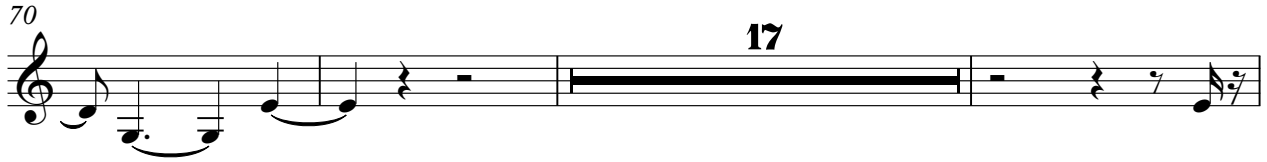

90

94

$\text{♩} = 50,000,000,000$

99

105

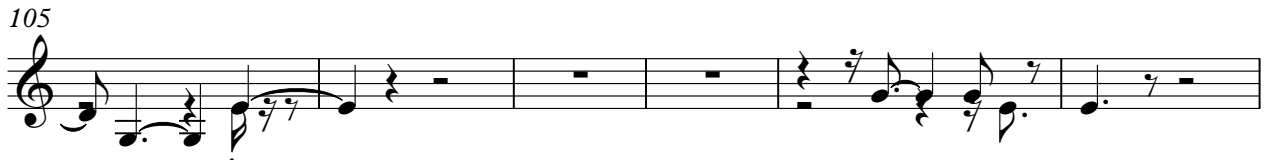

111

118

