

Starship - We Built This City

♩ = 142,000076

♩ = 142,000076

6

Cel.

Syn. Str.

Orch. Hit

11

Perc.

J. Gtr.

E. Gtr.

E. Bass

Syn. Str.

Orch. Hit

Orch. Hit

Lead 5

14

Perc.

E. Gtr.

E. Bass

Orch. Hit

Lead 5

17

Perc.

J. Gtr.

E. Gtr.

E. Bass

Orch. Hit

Orch. Hit

Lead 5

20

Perc.

E. Bass

Orch. Hit

Orch. Hit

23

Perc.

E. Bass

Orch. Hit

Orch. Hit

26

Perc. E. Gtr. E. Bass Orch. Hit Orch. Hit

29

Perc. E. Gtr. E. Bass Orch. Hit Orch. Hit

32

Tbn. Perc. E. Gtr. E. Bass Orch. Hit Orch. Hit

35

Tbn.

Perc.

E. Gtr.

E. Bass

Syn. Str.

Orch. Hit

Orch. Hit

38

Tbn.

Perc.

E. Gtr.

E. Bass

Syn. Str.

Orch. Hit

Orch. Hit

41

Perc.

E. Gtr.

E. Bass

Orch. Hit

Orch. Hit

Lead 5

43

Tbn.

Perc.

J. Gtr.

E. Gtr.

E. Bass

Orch. Hit

Orch. Hit

Heli.

46 7

Tbn.

Perc.

E. Gtr.

E. Bass

Orch. Hit

Orch. Hit

49

Tbn.

Perc.

E. Gtr.

E. Bass

Orch. Hit

Orch. Hit

52

Tbn.

Perc.

E. Gtr.

E. Bass

Orch. Hit

Orch. Hit

Lead 5

56

Perc.

J. Gtr.

E. Gtr.

E. Bass

Orch. Hit

Orch. Hit

Lead 5

59

Perc. E. Bass Orch. Hit Orch. Hit

62

Perc. E. Bass Orch. Hit Orch. Hit

65

Perc. E. Gtr. E. Bass Orch. Hit Orch. Hit

68

Perc.

E. Bass

Orch. Hit

Orch. Hit

71

Tbn.

Perc.

E. Bass

Orch. Hit

Orch. Hit

74

Tbn.

Perc.

E. Gtr.

E. Bass

S.

Syn. Str.

Orch. Hit

Orch. Hit

77

Tbn.

Perc.

E. Gtr.

E. Bass

S.

Syn. Str.

Orch. Hit

Orch. Hit

80

Perc.

E. Gtr.

E. Bass

Orch. Hit

Orch. Hit

Lead 5

82

Tbn.

Perc.

J. Gtr.

E. Gtr.

E. Bass

Orch. Hit

Orch. Hit

Heli.

85 13

Tbn.

Perc.

E. Gtr.

E. Bass

Orch. Hit

Orch. Hit

88

Tbn.

Perc.

E. Gtr.

E. Bass

Orch. Hit

Orch. Hit

91

Tbn.

Perc.

E. Gtr.

E. Gtr.

E. Bass

S.

Syn. Str.

Orch. Hit

Orch. Hit

Tbn.

Perc.

E. Gtr.

E. Gtr.

E. Bass

S.

Syn. Str.

Orch. Hit

Orch. Hit

99

Perc.

E. Gtr.

E. Bass

Orch. Hit

Orch. Hit

103

Perc.

E. Gtr.

E. Bass

S.

Orch. Hit

Orch. Hit

106

Perc.

E. Gtr.

E. Bass

S.

Orch. Hit

Orch. Hit

109

Perc. E. Gtr. E. Bass Orch. Hit Orch. Hit

112

Perc. E. Gtr. E. Bass Orch. Hit Orch. Hit

114

Perc. E. Gtr. E. Bass Orch. Hit Orch. Hit

117

Tbn.
Perc.
E. Gtr.
E. Bass
Orch. Hit
Orch. Hit

120

Tbn.
Perc.
E. Gtr.
E. Bass
Orch. Hit
Orch. Hit

122

Perc.
E. Gtr.
E. Bass
Syn. Str.
Orch. Hit

125

Perc. E. Gtr. E. Bass Syn. Str. Orch. Hit Orch. Hit

128

Perc. E. Gtr. E. Bass Syn. Str. Orch. Hit Orch. Hit Lead 5

130

Tbn.

Perc.

E. Gtr.

E. Bass

S.

Syn. Str.

Orch. Hit

Orch. Hit

Lead 5

133

Tbn.

Perc.

E. Gtr.

E. Bass

S.

Syn. Str.

Orch. Hit

136

Perc.

E. Gtr.

E. Bass

Orch. Hit

Orch. Hit

Lead 5

139

Tbn.

Perc.

J. Gtr.

E. Gtr.

E. Bass

Orch. Hit

Orch. Hit

Heli.

142

Tbn.

Perc.

E. Gtr.

E. Bass

Orch. Hit

Orch. Hit

145

Tbn.

Perc.

E. Gtr.

E. Bass

Orch. Hit

Orch. Hit

148 23

Tbn.

Perc.

E. Gtr.

E. Bass

Orch. Hit

Orch. Hit

151

Tbn.

Perc.

E. Gtr.

E. Bass

Orch. Hit

Orch. Hit

154

Tbn.
Perc.
E. Gtr.
E. Bass
Orch. Hit
Orch. Hit

157

Tbn.
Perc.
E. Gtr.
E. Bass
S.
Syn. Str.
Orch. Hit
Orch. Hit

160

Perc.

E. Gtr.

E. Bass

Syn. Str.

Orch. Hit

Orch. Hit

163

Perc.

E. Gtr.

E. Bass

Syn. Str.

Orch. Hit

Orch. Hit

166

Perc.

E. Gtr.

E. Bass

Syn. Str.

Orch. Hit

Orch. Hit

Trombone

Starship - We Built This City

♩ = 142,000076

33

37

46

51

73

77

86

91

119

2

131

Trombone

136

5

145

150

155

12

Starship - We Built This City

Percussion

♩ = 142,000076

10

13

16

19

22

25

28

31

34

37

V.S.

Percussion

40

43

46

49

52

56

60

63

66

69

Percussion

72

75

78

81

84

87

90

93

96

100

3

V.S.

Percussion

103

106

109

112

115

118

121

124

127

130

133

136

139

142

145

148

151

154

157

160

6

Percussion

163

166

168

♩ = 142,000076

12 3

19

25 10

56

27

85

56 28

Starship - We Built This City

Electric Guitar

♩ = 142,000076

11

16

26

36

41

43

47

50

53

58

74

79

81

84

87

90

93

101

106

109

111

113

115

117

119

121

125

129

131

135

138

141

144

147

150

153

156

♩ = 142,000076

30

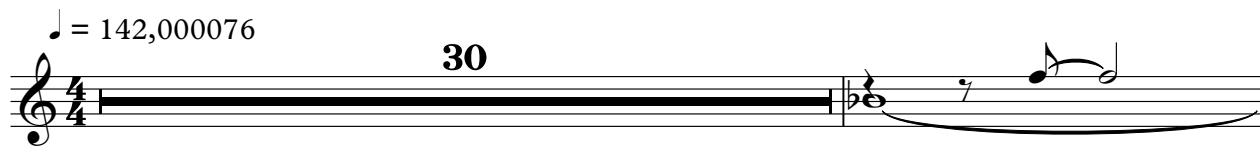

32

137

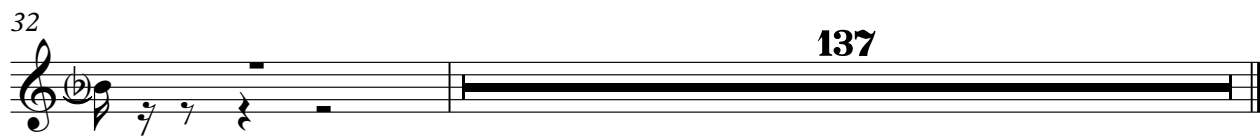

♩ = 142,000076

91

96

63

163

2

Starship - We Built This City

Electric Bass

♩ = 142,000076

11

16

21

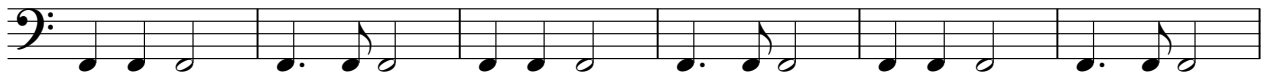

27

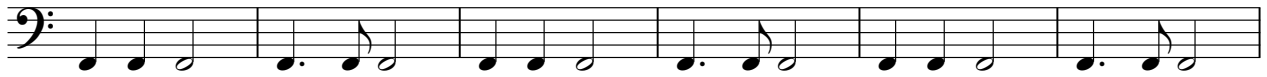

33

38

43

48

53

59

V.S.

65

71

76

81

86

91

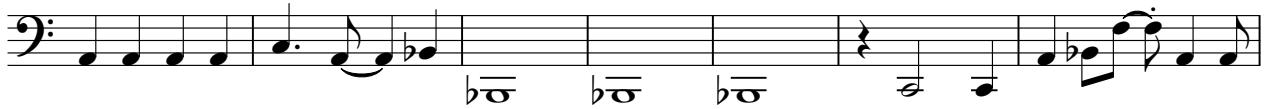

98

103

108

114

120

125

130

135

140

145

150

155

161

166

Soprano

Starship - We Built This City

♩ = 142,000076

73

77

14

96

8 25

132

136

22 10

Celesta

Starship - We Built This City

♩ = 142,000076

2 3

7

162

Synth Strings

Starship - We Built This City

♩ = 142,000076

9 23

37 34

77 14

97 25

126

134 22

162

Orchestra Hit

Starship - We Built This City

♩ = 142,000076

11

15

19

27

35

42

47

52

57

62

V.S.

67

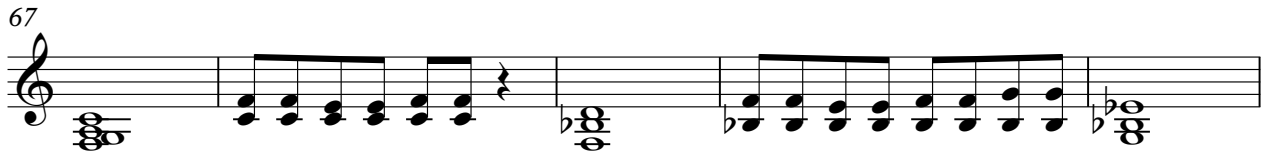

72

79

84

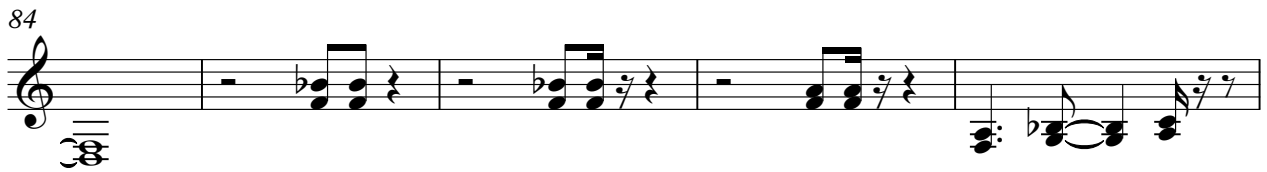

89

98

103

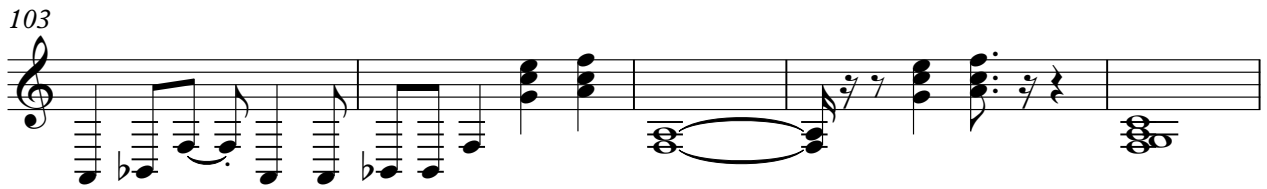

108

113

120

127

132

4

140

145

150

155

161

165

167

♩ = 142,000076

5

10

7

21

26

31

36

40

45

50

55 **3**

61

65

70

75

79

84

89

95

100

104

109

114

119

126

132

136

141

146

151

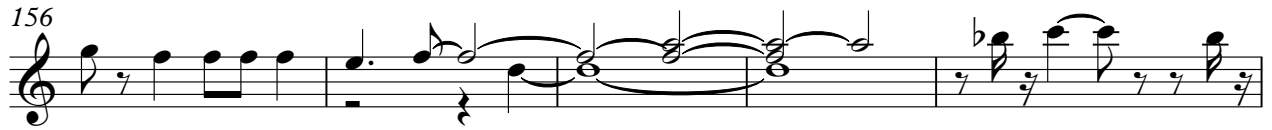

Starship - We Built This City

Lead 5 (Charang)

♩ = 142,000076

11 2

16

23

41

12

56

23

81

46

129

6

137

31

Helicopter

Starship - We Built This City

♩ = 142,000076

44 38

84

56 28
