

Steam - Kiss Him Goodbye

♩ = 126,999985

Alto Sax

melody

Loose Kick

Tight Snare

Closed Hi Hat

Open Hi Hat

Fingered Bass

♩ = 126,999985

SynthBrass 1

3

Alto Sax

melody

Loose Kick

Tight Snare

Closed Hi Hat

Open Hi Hat

Hi Crash Cymbal

Fingered Bass

SynthBrass 1

5

Alto Sax

melody

Loose Kick

Tight Snare

Closed Hi Hat

Open Hi Hat

Hi Crash Cymbal

Fingered Bass

SynthBrass 1

7

Alto Sax

melody

Loose Kick

Tight Snare

Closed Hi Hat

Open Hi Hat

Fingered Bass

SynthBrass 1

9

Alto Sax

melody

Loose Kick

Tight Snare

Closed Hi Hat

Open Hi Hat

Fingered Bass

SynthBrass 1

11

Alto Sax

melody

Loose Kick

Tight Snare

Closed Hi Hat

Open Hi Hat

Fingered Bass

SynthBrass 1

13

Alto Sax

melody

Loose Kick

Tight Snare

Closed Hi Hat

Open Hi Hat

Fingered Bass

SynthBrass 1

15

Alto Sax

melody

Loose Kick

Tight Snare

Closed Hi Hat

Open Hi Hat

Fingered Bass

SynthBrass 1

18

Alto Sax

melody

Loose Kick

Tight Snare

Closed Hi Hat

Fingered Bass

SynthBrass 1

20

Alto Sax

melody

Loose Kick

Tight Snare

Closed Hi Hat

Open Hi Hat

Fingered Bass

SynthBrass 1

22

Alto Sax

melody

Loose Kick

Tight Snare

Closed Hi Hat

Open Hi Hat

Fingered Bass

SynthBrass 1

24

Alto Sax

melody

Loose Kick

Tight Snare

Closed Hi Hat

Fingered Bass

SynthBrass 1

26

Alto Sax

melody

Loose Kick

Tight Snare

Closed Hi Hat

Fingered Bass

SynthBrass 1

28

Alto Sax

melody

Loose Kick

Tight Snare

Closed Hi Hat

Fingered Bass

SynthBrass 1

30

Alto Sax

melody

Loose Kick

Tight Snare

Closed Hi Hat

Fingered Bass

SynthBrass 1

32

Alto Sax
melody
Loose Kick
Tight Snare
Closed Hi Hat
Fingered Bass
SynthBrass 1

34

Alto Sax
melody
Loose Kick
Tight Snare
Closed Hi Hat
Open Hi Hat
Fingered Bass
SynthBrass 1

36

Alto Sax

melody

Loose Kick

Tight Snare

Closed Hi Hat

Fingered Bass

SynthBrass 1

38

Alto Sax

melody

Loose Kick

Tight Snare

Closed Hi Hat

Fingered Bass

SynthBrass 1

40

Alto Sax

melody

Loose Kick

Tight Snare

Closed Hi Hat

Fingered Bass

SynthBrass 1

42

Alto Sax

melody

Loose Kick

Tight Snare

Closed Hi Hat

Fingered Bass

SynthBrass 1

45

Alto Sax

melody

Loose Kick

Tight Snare

Closed Hi Hat

Fingered Bass

SynthBrass 1

47

Alto Sax

melody

Loose Kick

Tight Snare

Closed Hi Hat

Open Hi Hat

Fingered Bass

SynthBrass 1

49

Alto Sax
melody
Loose Kick
Tight Snare
Closed Hi Hat
Fingered Bass
SynthBrass 1

51

Alto Sax
melody
Loose Kick
Tight Snare
Closed Hi Hat
Open Hi Hat
Fingered Bass
SynthBrass 1

54

Alto Sax

melody

Loose Kick

Tight Snare

Closed Hi Hat

Open Hi Hat

Fingered Bass

SynthBrass 1

56

Alto Sax

melody

Loose Kick

Tight Snare

Closed Hi Hat

Open Hi Hat

Fingered Bass

SynthBrass 1

59

Alto Sax

melody

Loose Kick

Tight Snare

Closed Hi Hat

Open Hi Hat

Fingered Bass

SynthBrass 1

62

melody

Steam - Kiss Him Goodbye

Alto Sax

$\text{♩} = 126,999985$

4

7

9

12

14

17

20

23

26

V.S.

28

30

33

36

38

41

44

47

49

52

Alto Sax

55

58

Steam - Kiss Him Goodbye

melody

♩ = 126,999985

6

11

16

21

25

30

35

39

44

V.S.

2

melody

49

54

59

62

Loose Kick

Steam - Kiss Him Goodbye

♩ = 126,999985

7

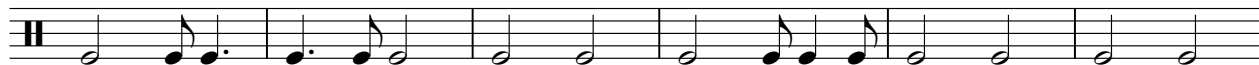

13

19

25

31

37

43

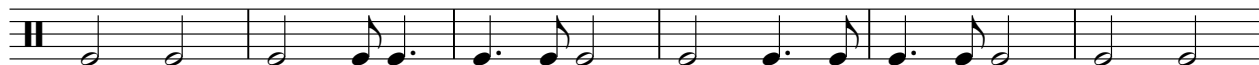

49

55

5

Tight Snare

Steam - Kiss Him Goodbye

♩ = 126,999985

7

13

19

25

31

37

43

49

55

Closed Hi Hat

Steam - Kiss Him Goodbye

♩ = 126,999985

7

13

19

25

31

37

43

49

55

Open Hi Hat

Steam - Kiss Him Goodbye

♩ = 126,999985

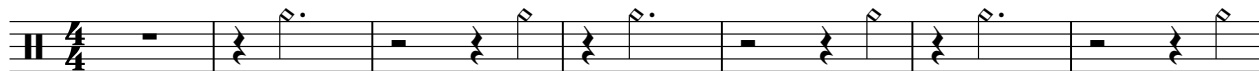

Hi Crash Cymbal

Steam - Kiss Him Goodbye

♩ = 126,999985

3

59

Steam - Kiss Him Goodbye

Fingered Bass

♩ = 126,999985

V.S.

42

46

50

54

57

SynthBrass 1

Steam - Kiss Him Goodbye

♩ = 126,999985

10

18

26

34

42

V.S.

2

SynthBrass 1

50

56
