

# Stevie Nicks - Leather And Lace

♩ = 150,000000

4

7

9

Picc.

Perc.

Perc.

Perc.

S. D.

J. Gtr.

J. Gtr.

Kora

E. Bass

11

13

Picc.

Perc.

Perc.

Perc.

S. D.

J. Gtr.

J. Gtr.

E. Bass

15

Picc.

Perc.

Perc.

Perc.

S. D.

J. Gtr.

J. Gtr.

E. Bass

17

Picc.

Perc.

Perc.

Perc.

S. D.

J. Gtr.

J. Gtr.

Kora

E. Bass

19

Picc.

Perc.

Perc.

Perc.

S. D.

J. Gtr.

J. Gtr.

Kora

E. Bass

21

Picc.

Perc.

Perc.

Perc.

S. D.

J. Gtr.

J. Gtr.

E. Bass

24

Picc.

Perc.

Perc.

Perc.

S. D.

J. Gtr.

J. Gtr.

Kora

E. Bass

26

Picc.

Perc.

Perc.

Perc.

Perc.

S. D.

J. Gtr.

J. Gtr.

J. Gtr.

Kora

E. Bass

Tape Smp. Str

28

30

Picc.

Perc.

Perc.

Perc.

S. D.

J. Gtr.

J. Gtr.

J. Gtr.

Kora

E. Bass

Tape Smp. Str

34

Picc.

Perc.

Perc.

Perc.

S. D.

J. Gtr.

J. Gtr.

J. Gtr.

Kora

E. Bass

Tape Smp. Str

36

The musical score consists of the following parts:

38

Picc.

Perc.

Perc.

Perc.

S. D.

J. Gtr.

J. Gtr.

J. Gtr.

E. Bass

Tape Smp. Str.

41

43

Picc.

Perc.

Perc.

Perc.

Perc.

S. D.

J. Gtr.

J. Gtr.

J. Gtr.

Kora

E. Bass

Tape Smp. Str

45

- Picc.**: Piccolo part in treble clef, starting with a sharp sign. Measure 45 contains a sequence of eighth notes: G4, A4, B4, C5. Measure 46 contains a sequence of eighth notes: D5, E5, F5, G5, with a slur over the last two notes.
- Perc.**: Three percussion staves. The top staff has 'x' marks above the first four eighth notes of measure 45 and the first and last eighth notes of measure 46. The middle staff has a single eighth note in measure 46. The bottom staff has a half note in measure 45 and a half note in measure 46.
- S. D.**: Snare Drum part with a half note in measure 45 and a half note in measure 46.
- J. Gtr.**: Jazzy Guitar part in treble clef. Measure 45 has a dotted quarter note G4. Measure 46 has a dotted quarter note G4. The second staff shows a complex rhythmic pattern with eighth and sixteenth notes, including a triplet in measure 46. The third staff shows chords: G4-Bb4-Eb5 in measure 45 and G4-Bb4-Eb5 in measure 46.
- E. Bass**: Electric Bass part in bass clef. Measure 45 has a dotted quarter note G2. Measure 46 has a dotted quarter note G2.
- Tape Smp. Str**: Tape Sampled Strings part in grand staff. Measure 45 has a whole note chord G4-Bb4-Eb5. Measure 46 has a whole note chord G4-Bb4-Eb5.

47

Picc.

Perc.

Perc.

Perc.

S. D.

J. Gtr.

J. Gtr.

J. Gtr.

E. Bass

Tape Smp. Str

49

Musical score for multiple instruments:

- Picc.**: Piccolo flute part with a few notes in the first measure.
- Perc.**: Three percussion staves. The top staff has a series of 'x' marks and a long note with a slur. The middle and bottom staves have rests and a few notes.
- S. D.**: Snare Drum part with a few notes.
- J. Gtr.**: Three guitar staves. The top staff has a few notes. The middle staff has a complex melodic line with many notes and accidentals. The bottom staff has a chordal accompaniment.
- Kora**: Kora part with a few notes.
- E. Bass**: Electric Bass part with a few notes.
- Tape Smp. Str**: Tape Sampled Strings part with a few notes.

51

Picc.

Perc.

Perc.

Perc.

S. D.

J. Gtr.

J. Gtr.

J. Gtr.

Kora

E. Bass

Tape Smp. Str

53

55

Picc.

Perc.

Perc.

Perc.

S. D.

J. Gtr.

J. Gtr.

J. Gtr.

E. Bass

Tape Smp. Str

57

59

Picc.

Perc.

Perc.

Perc.

S. D.

J. Gtr.

J. Gtr.

J. Gtr.

E. Bass

Tape Smp. Str

61

63

Picc.

Perc.

Perc.

Perc.

S. D.

J. Gtr.

J. Gtr.

J. Gtr.

E. Bass

Tape Smp. Str

65

The musical score consists of the following parts:

- Perc. (top):** Percussion part with a snare drum (H) and x marks indicating hits.
- Perc. (middle):** Percussion part with a snare drum (H) and various rhythmic markings.
- Perc. (bottom):** Percussion part with a snare drum (H) and a single note.
- S. D.:** Snare Drum part with a snare drum (H) and x marks.

67

Picc.

Perc.

Perc.

Perc.

S. D.

J. Gtr.

J. Gtr.

E. Bass

Tape Smp. Str

69

Perc. Perc. Perc. S. D. J. Gtr. J. Gtr. J. Gtr. E. Bass Tape Smp. Str. Tape Smp. Str. Solo

71

The musical score consists of the following parts:

- S. D. (fourth staff):** A single line with a few notes and rests.

73

75

77

79

Perc. Perc. Perc. S. D. J. Gtr. J. Gtr. J. Gtr. E. Bass Tape Smp. Str. Tape Smp. Str. Solo

81

**S. D. (Fourth Staff):** Shows a sparse rhythmic pattern with a few notes, including a note with a circled 'x'.

**J. Gtr. (Seventh Staff):** Contains a rhythmic accompaniment with chords and single notes.

**Tape Smp. Str. (Tenth Staff):** Contains a rhythmic accompaniment with chords and single notes.

83

Perc.

Perc.

Perc.

S. D.

J. Gtr.

J. Gtr.

J. Gtr.

E. Bass

Tape Smp. Str

Tape Smp. Str

Solo

85

87

89

- S. D. (one staff):** Shows a series of notes with 'x' marks, likely representing a specific drum or sound effect.

91

Perc.

Perc.

Perc.

S. D.

J. Gtr.

J. Gtr.

J. Gtr.

E. Bass

Tape Smp. Str.

Tape Smp. Str.

Solo

93

The musical score consists of the following parts:

- S. D. (fourth staff):** Shows a simple rhythmic pattern with notes and rests.
- E. Bass (sixth staff):** Shows a bass line with notes and rests.
- Tape Smp. Str (seventh staff):** Shows a sampled string part with notes and rests.
- Tape Smp. Str (eighth staff):** Shows a sampled string part with chords and rests.
- Solo (ninth staff):** Shows a solo melodic line.

95

97

99

Perc. Perc. Perc. S. D.

J. Gtr. J. Gtr. J. Gtr. E. Bass

Tape Smp. Str. Tape Smp. Str. Solo

101

The musical score consists of the following parts:

- Perc.:** Three percussion parts. The top part has a rhythmic pattern of 'x' marks. The middle part has a melodic line. The bottom part has a melodic line.
- S. D.:** Snare Drum part, indicated by 'x' marks.
- J. Gtr.:** Three guitar parts. The top part has a melodic line. The middle and bottom parts have chordal accompaniment.
- E. Bass:** Electric Bass part, playing a melodic line.
- Tape Smp. Str.:** Two parts. The top part has a melodic line. The bottom part has a chordal accompaniment.
- Solo:** Solo part, playing a melodic line.

103

Picc.

Perc.

Perc.

Perc.

S. D.

J. Gtr.

J. Gtr.

J. Gtr.

E. Bass

Tape Smp. Str.

Tape Smp. Str.

Solo

105

- Perc. (top):** Percussion part with 'x' marks indicating hits on a snare drum.

107

Picc.

Perc.

Perc.

Perc.

S. D.

J. Gtr.

J. Gtr.

J. Gtr.

E. Bass

Tape Smp. Str

Tape Smp. Str

Solo

109

The musical score consists of the following parts:

111

Picc.

Perc.

Perc.

Perc.

S. D.

J. Gtr.

J. Gtr.

J. Gtr.

E. Bass

Tape Smp. Str.

Tape Smp. Str.

Solo

Detailed description of the musical score: The score is for measures 111 and 112. It features a variety of instruments. The Piccolo part starts with a quarter note, followed by a quarter rest, and then a half note. The three Percussion tracks have different rhythmic patterns, including quarter notes and rests. The S.D. track has a half note followed by a quarter note. The three J. Gtr. tracks play a complex rhythmic pattern with various chords and intervals. The E. Bass track has a half note followed by a quarter note. The two Tape Smp. Str. tracks have a half note followed by a quarter note. The Solo track has a half note followed by a quarter note.

113

The musical score consists of the following parts:

- Perc.:** Three percussion parts. The first has a rhythmic pattern of 'x' marks. The second has a few notes at the end. The third has a single note.
- S. D.:** Snare Drum part with a few notes.
- J. Gtr.:** Three guitar parts. The top part has a melodic line with accidentals. The middle part has a similar melodic line. The bottom part has a chordal accompaniment.
- E. Bass:** Electric Bass part with a melodic line.

115

Picc.

Perc.

Perc.

Perc.

S. D.

J. Gtr.

J. Gtr.

J. Gtr.

E. Bass

Tape Smp. Str

Tape Smp. Str

Solo

117

119

Picc.

Perc.

Perc.

Perc.

S. D.

J. Gtr.

J. Gtr.

J. Gtr.

E. Bass

Tape Smp. Str.

Tape Smp. Str.

Solo

121

The musical score consists of the following parts:

- E. Bass:** Electric bass line, providing a simple harmonic foundation.

123

Picc.

Perc.

Perc.

Perc.

S. D.

J. Gtr.

J. Gtr.

J. Gtr.

E. Bass

Tape Smp. Str

Tape Smp. Str

Solo

125

Picc.

Perc.

Perc.

Perc.

S. D.

J. Gtr.

J. Gtr.

J. Gtr.

E. Bass

Tape Smp. Str

Tape Smp. Str

Solo

127

Picc.

Perc.

Perc.

Perc.

S. D.

J. Gtr.

J. Gtr.

J. Gtr.

E. Bass

Tape Smp. Str.

Tape Smp. Str.

Solo

129

The musical score consists of the following parts:

131

J. Gtr.

The J. Gtr. staff is in treble clef with a key signature of one flat (B-flat). Measure 131 contains a complex chord with a flat sign above it, followed by a melodic line with a slur. Measure 132 continues the melodic line with a slur. Measure 133 contains a whole rest.

Tape Smp. Str

The Tape Smp. Str staff is in bass clef. Measure 131 contains a quarter note with a flat sign above it, followed by two eighth notes with flat signs above them. Measure 132 contains a quarter rest. Measure 133 contains a quarter rest.

Solo

The Solo staff is in treble clef. Measure 131 contains a whole note with a flat sign below it. Measure 132 contains a whole note with a flat sign below it. Measure 133 contains a quarter note with a flat sign below it, followed by a quarter rest.

# Stevie Nicks - Leather And Lace

Piccolo

♩ = 150,000000

9

14

19

24

29

2

35

40

46

51

55

60

64

102

107

112

118

124

128

# Stevie Nicks - Leather And Lace

## Percussion

♩ = 150,000000

2

4/4

8

14

20

26

32

38

44

50

56

V.S.

2

# Percussion

62

68

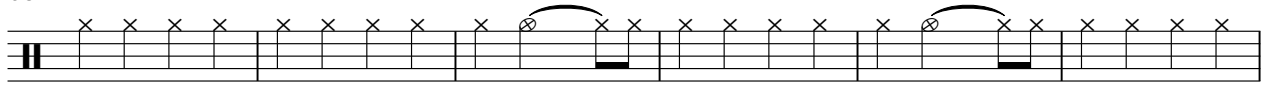

74

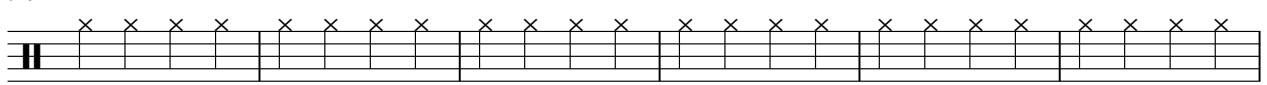

80

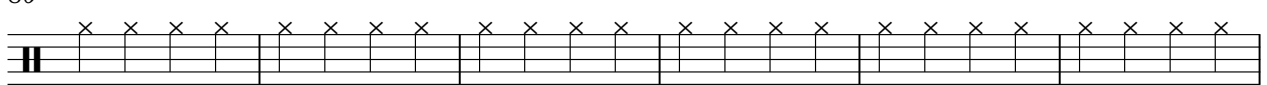

86

92

98

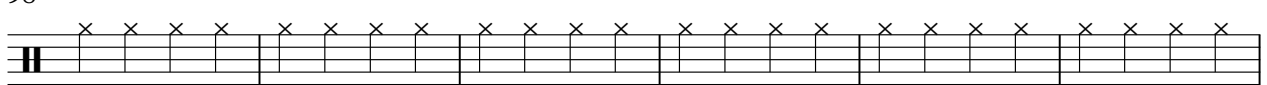

104

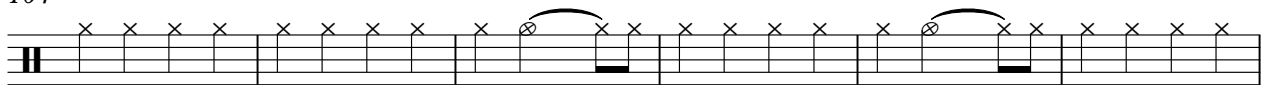

110

116

Percussion

122

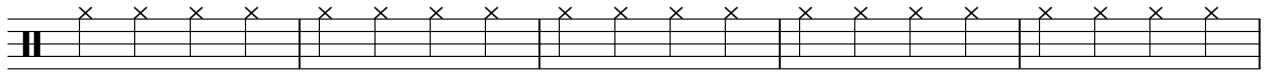

127

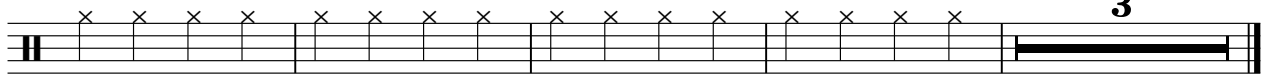

# Stevie Nicks - Leather And Lace

## Percussion

♩ = 150,000000

3

10

17

24

3

33

41

3

50

58

65

72

78

85

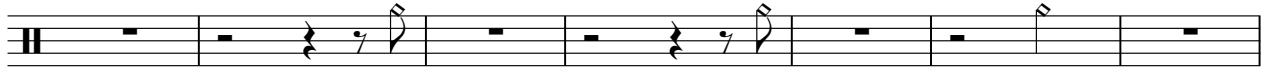

92

99

106

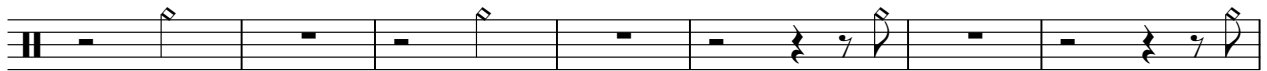

113

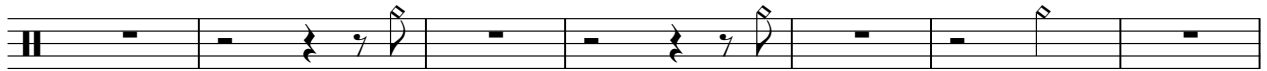

120

126

Percussion

Stevie Nicks - Leather And Lace

♩ = 150,000000

**25** **15**

4/4

42 **91**

4/4

Percussion

Stevie Nicks - Leather And Lace

♩ = 150,000000

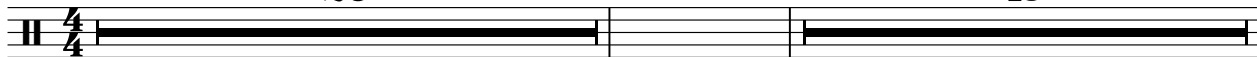
**26**            **15**

43            **90**

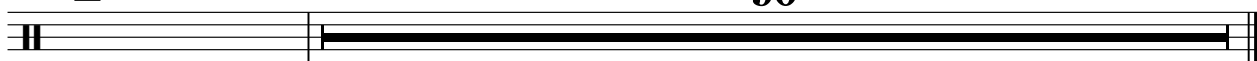

# Stevie Nicks - Leather And Lace

## Percussion

♩ = 150,000000

2

10

17

24

31

38

46

53

60

68

V.S.

74

81

89

97

103

111

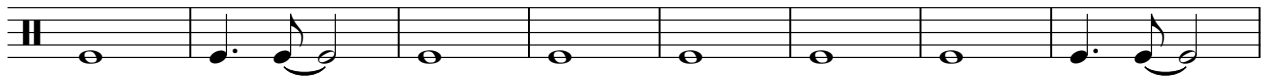

119

126

3

Side Drum

Stevie Nicks - Leather And Lace

♩ = 150,000000

**4**  
**2**

9

16

23

30

37

44

51

58

65

V.S.

2

# Side Drum

72

79

86

93

100

107

114

121

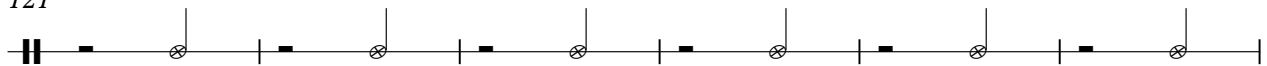

127

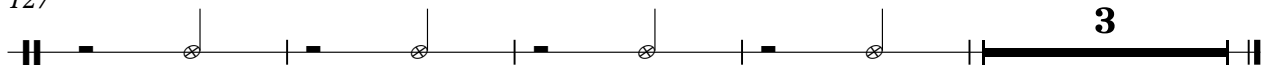

3

Tom-toms

Stevie Nicks - Leather And Lace

♩ = 150,000000

**41** **91**

4/4

♩ = 150,000000

2

10

18

25

32

40

47

54

61

67

V.S.

♩ = 150,000000

2

6

10

13

16

19

22

25

28

31

35

38

41

45

48

51

54

57

60

63

V.S.

97

100

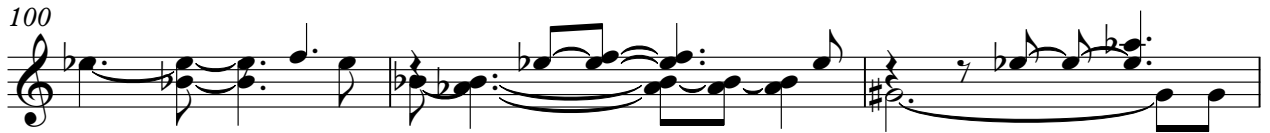

103

106

109

113

117

120

123

126

129

♩ = 150,000000

26

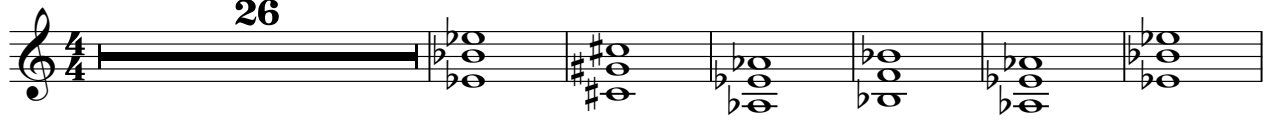

33

42

48

83

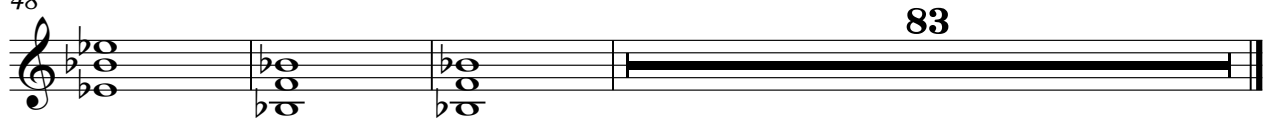

♩ = 150,000000

50

54

58

62

67

73

77

81

85

89

93

97

101

105

109

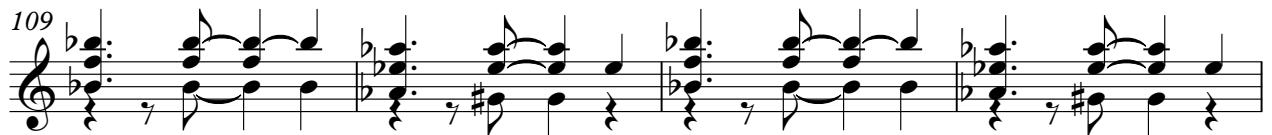

113

117

121

125

129

# Stevie Nicks - Leather And Lace

Kora

♩ = 150,000000

7

11 **6** **5**

25 **4**

33 **5**

43 **5**

51 **81**

# Stevie Nicks - Leather And Lace

Electric Bass

♩ = 150,000000

V.S.

62

68

74

81

88

94

100

106

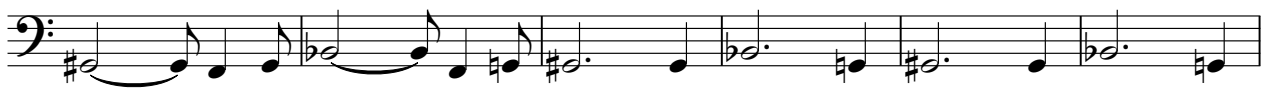

112

118

124

128

94

100

107

113

120

126

129

Stevie Nicks - Leather And Lace  
Tape Sampler Keyboard [Strings]

♩ = 150,000000

26

26

33

41

49

57

66

V.S.

71

79

87

95

103

112

120

126

# Stevie Nicks - Leather And Lace

Solo

♩ = 150,000000

5 61

70

75

80

85

90

96

101

106

111

V.S.

2

Solo

116

123

128

