

# Swingin Medallions - Double Shot

♩ = 126,999985

Drums

Percussion

Guitar (Right)

Guitar (Left)

Bass

Organ Fill

Organ (Left)

Organ (Right)

♩ = 126,999985

10

15

18

21

Drums

Guitar (Right)

Guitar (Left)

Bass

Vocal Tutor

Organ (Left)

Organ (Right)

24

27

30

33

36 13

Drums

Guitar (Right)

Guitar (Left)

Bass

Organ Fill

Organ (Left)

Organ (Right)

39

Drums

Guitar (Right)

Guitar (Left)

Bass

Organ Fill

Organ (Left)

Organ (Right)

42

44

Drums

Guitar (Right)

Guitar (Left)

Bass

Vocal Tutor

Organ (Left)

Organ (Right)

47

50

Drums

Guitar (Right)

Guitar (Left)

Bass

Vocal Tutor

Organ (Left)

Organ (Right)

53

56

Drums

Guitar (Right)

Guitar (Left)

Bass

Vocal Tutor

Organ (Left)

Organ (Right)

- Guitar (Right):** Plays a series of chords, starting with a G major chord and moving through other harmonic structures.
- Guitar (Left):** Provides a bass line with chords, including a G major chord and a Bb major chord.
- Organ (Left):** Plays a series of chords, including a G major chord and a Bb major chord.
- Organ (Right):** Plays a series of chords, including a G major chord and a Bb major chord.

59

62

68

Drums

Guitar (Right)

Guitar (Left)

Bass

Vocal Tutor

Organ Fill

Organ (Left)

Organ (Right)

71 25

Drums

Guitar (Right)

Guitar (Left)

Bass

Vocal Tutor

Organ Fill

Organ (Left)

Organ (Right)

Detailed description of the musical score: The score is arranged in a standard multi-staff format. The top staff is for Drums, showing a complex rhythmic pattern with many 'x' marks above the notes, indicating a drum solo. The guitar parts (Right and Left) use a variety of chord voicings and melodic fragments. The bass line consists of eighth and quarter notes. The vocal tutor part is a simple, melodic line. The organ parts (Fill, Left, and Right) provide harmonic support and texture, with the Organ Fill part featuring a more active melodic line. The score is divided into measures, with a specific measure number '71' at the beginning and '25' at the end of the drum solo section.

74

Drums

Guitar (Right)

Guitar (Left)

Bass

Vocal Tutor

Organ Fill

Organ (Left)

Organ (Right)

♩ = 85,000046

77

A second tempo marking, ♩ = 85,000046, is located at the bottom of the page.

# Swingin Medallions - Double Shot

Drums

♩ = 126,999985

V.S.

Drums

Percussion

Swingin Medallions - Double Shot

♩ = 126,999985

75

78

♩ = 85,000046

6

3

# Swingin Medallions - Double Shot

Guitar (Right)

♩ = 126,999985

V.S.

2

Guitar (Right)

56

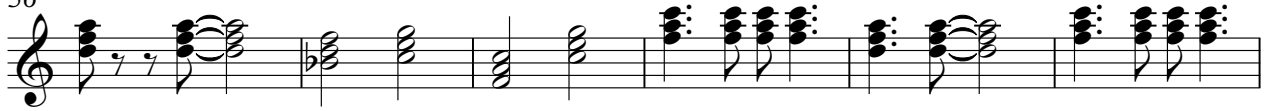

62

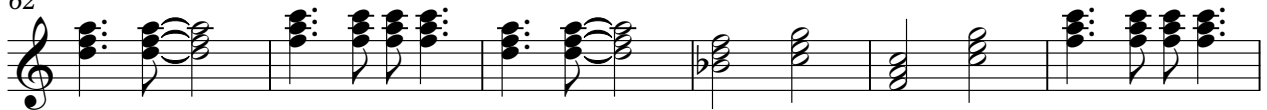

68

74

♩ = 85,000046

# Swingin Medallions - Double Shot

Guitar (Left)

♩ = 126,999985

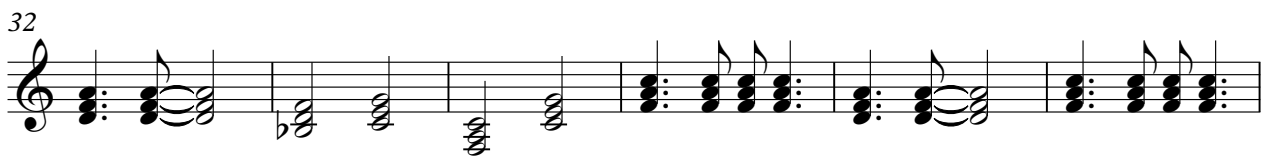

V.S.

53

58

63

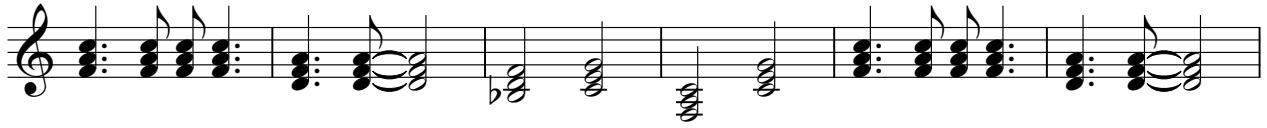

69

74

♩ = 85,000046

# Swingin Medallions - Double Shot

Bass

♩ = 126,999985

V.S.

42

46

50

54

58

62

66

70

74

77

♩ = 126,999985  
**10**

14

18

22

26

31

34

**7**

43

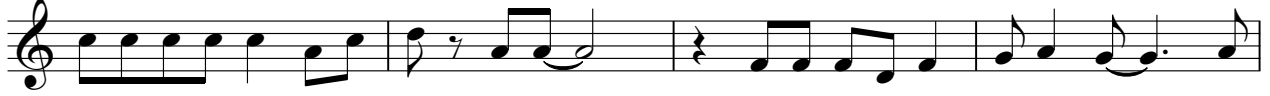

47

51

55

59

63

67

71

75

♩ = 85,000046

Organ Fill

Swingin Medallions - Double Shot

♩ = 126,999985

2

7

11

24

38

42

23

68

72

76

♩ = 85,000046

# Swingin Medallions - Double Shot

Organ (Left)

♩ = 126,999985

V.S.

42

47

53

59

66

73

76

♩ = 85,000046

# Swingin Medallions - Double Shot

Organ (Right)

♩ = 126,999985

V.S.

Organ (Right)

42

48

54

61

68

74

♩ = 85,000046