

Jay Z - Hard Knock Life

♩ = 76,999977

Track 8: Bass line with eighth notes and rests.

Track 10: Piano line with eighth notes and a triplet.

Track 9: Bass line with eighth notes and rests.

Track 2: Bass line with eighth notes and rests.

Track 1: Treble clef line with a dense eighth-note pattern.

4

♩ = 76,999977

Track 8: Bass line with eighth notes and rests.

Track 10: Piano line with eighth notes and a triplet.

Track 11: Treble clef line with eighth notes and a triplet.

Track 9: Bass line with eighth notes and rests.

Track 2: Bass line with eighth notes and rests.

Track 5: Treble clef line with eighth notes and a triplet.

Track 1: Treble clef line with a dense eighth-note pattern.

7 ♩ = 76,999977

Track 8

Track 10

Track 11

Track 4

Track 9

Track 2

Track 5 ♩ = 76,999977

Track 6

Track 1

10

Track 8

Track 10

Track 9

Track 2

Track 1

13

Track 8

Track 10

Track 9

Track 2

Track 1

16

Track 8

Track 10

Track 9

Track 1

19

Track 8

Track 10

Track 9

Track 2

Track 1

22

Track 8

Track 10

Track 11

Track 9

Track 2

Track 5

Track 1

25

Track 8

Track 10

Track 11

Track 9

Track 2

Track 5

Track 1

28

Track 8

Track 10

Track 11

Track 4

Track 9

Track 2

Track 5

Track 6

Track 1

31

Track 8

Track 10

Track 9

Track 2

Track 1

34

Track 8

Track 10

Track 9

Track 2

Track 1

37

Track 8

Track 10

Track 9

Track 1

40

Track 8

Track 10

Track 9

Track 2

Track 1

43

Track 8

Track 10

Track 11

Track 9

Track 2

Track 5

Track 1

46

Track 8

Track 10

Track 11

Track 4

Track 9

Track 2

Track 5

Track 6

Track 1

49

Track 8

Track 10

Track 11

Track 9

Track 2

Track 5

Track 1

52

Track 8

Track 10

Track 11

Track 4

Track 9

Track 2

Track 5

Track 6

Track 1

55

Track 8

Track 10

Track 9

Track 2

Track 1

58

Track 8

Track 10

Track 11

Track 9

Track 2

Track 5

Track 1

61

Track 8

Track 10

Track 11

Track 9

Track 2

Track 5

Track 1

64

Track 8

Track 10

Track 11

Track 4

Track 9

Track 2

Track 5

Track 6

Track 1

67

Track 8

Track 10

Track 11

Track 4

Track 9

Track 2

Track 5

Track 6

Track 1

70

Track 8

Track 10

Track 9

Track 1

73

Track 8

Track 10

Track 9

Track 2

Track 1

75

Track 8

Track 10

Track 11

Track 9

Track 2

Track 5

Track 1

Track 8

Jay Z - Hard Knock Life

♩ = 76,999977

♩ = 76,999977

6

♩ = 76,999977

11

16

21

26

31

36

41

46

V.S.

51

56

61

66

71

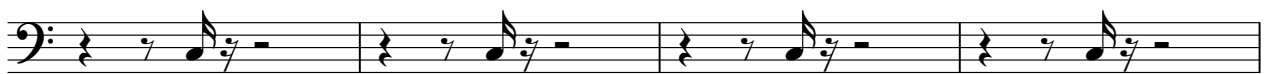

75

Jay Z - Hard Knock Life

Track 10

♩ = 76,999977

4

7

10

13

16

19

22

25

28

V.S.

31

34

37

40

43

46

49

52

55

58

61

64

67

70

73

75

Track 11

Jay Z - Hard Knock Life

60

64

67

70

6

Track 4

Jay Z - Hard Knock Life

♩ = 76,999977 ♩ = 76,999977 ♩ = 76,999977

4 3 19

28

19 3

52

11

65

3 9

Track 9

Jay Z - Hard Knock Life

♩ = 76,999977

♩ = 76,999977

6

♩ = 76,999977

11

16

21

26

31

36

41

46

V.S.

51

56

61

66

71

75

Track 2

Jay Z - Hard Knock Life

♩ = 76,999977

2

7

♩ = 76,999977

12

5

21

26

31

36

4

44

49

4

2

Track 2

57

62

67

74

Track 5

Jay Z - Hard Knock Life

60

64

67

70

6

Track 6

Jay Z - Hard Knock Life

♩ = 76,999977 ♩ = 76,999977 ♩ = 76,999977

4 **3** **19**

28

19 **3**

52

11

65

3 **9**

Jay Z - Hard Knock Life

Track 1

♩ = 76,999977

1

3

5

7

9

11

13

15

17

19

V.S.

21

23

25

27

29

31

33

35

37

39

41

43

45

47

49

51

53

55

57

59

