

The Cure - Boys Don't Cry

♩ = 155,000305

♩ = 155,000305

8

11

Drums

Guitar

Bass

Bass 2

Guitar

13

Drums

Guitar

Bass

Bass 2

Guitar

15

Drums

Guitar

Bass

Bass 2

Guitar

17

Drums

Guitar

Bass

Bass 2

Guitar

19

Drums

Guitar

Bass

Bass 2

Chant

Chant

Guitar

21

Drums

Guitar

Bass

Bass 2

Chant

Guitar

23

Drums

Guitar

Bass

Bass 2

Chant

Guitar

25

Drums

Guitar

Bass

Bass 2

Chant

Guitar

27

Drums

Guitar

Bass

Bass 2

Chant

Guitar

30

Drums

Guitar

Bass

Bass 2

Chant

Guitar

32

Drums

Guitar

Bass

Bass 2

Chant

Guitar

34

Drums

Guitar

Bass

Bass 2

Chant

Guitar

37

40

47

Drums

Guitar

Bass

Bass 2

Chant

Guitar

49

Drums

Guitar

Bass

Bass 2

Chant

Guitar

52

Drums

Guitar

Bass

Bass 2

Chant

Guitar

54

Drums

Guitar

Bass

Bass 2

Chant

Guitar

56

Drums

Guitar

Bass

Bass 2

Chant

Guitar

58

Drums

Guitar

Bass

Bass 2

Chant

Guitar

60 13

Drums

Guitar

Bass

Bass 2

Chant

Guitar

63

Drums

Guitar

Bass

Bass 2

Chant

Guitar

65

Drums

Guitar

Bass

Bass 2

Chant

Chant

Guitar

68

Drums

Guitar

Bass

Bass 2

Chant

Chant

Guitar

70

72

75

Drums

Guitar

Bass

Bass 2

Chant

Chant

Guitar

77

79

Drums

Guitar

Bass

Bass 2

Chant

Chant

Guitar

81

83

85

87

Drums

Guitar

Bass

Bass 2

Chant

Chant

Guitar

89

Drums

Guitar

Bass

Bass 2

Chant

Chant

Guitar

92

Drums

Guitar

Bass

Bass 2

Chant

Guitar

94

Drums

Guitar

Bass

Bass 2

Chant

Guitar

97

Drums

Guitar

Bass

Bass 2

Chant

Guitar

100

Drums

Guitar

Bass

Bass 2

Chant

Guitar

102

Drums

Guitar

Bass

Bass 2

Guitar

105

Drums

Guitar

Bass

Bass 2

Guitar

The Cure - Boys Don't Cry

Drums

♩ = 155,000305

2 3

9

13

17

21

25

29

33

37

41

V.S.

Drums

45

49

53

57

61

65

69

73

77

81

Drums

85

89

93

97

101

104

The Cure - Boys Don't Cry

Guitar

♩ = 155,000305

2 8

13

17

21

25

29

33

37

41

45

V.S.

49

53

57

61

65

69

73

77

81

85

89

93

97

101

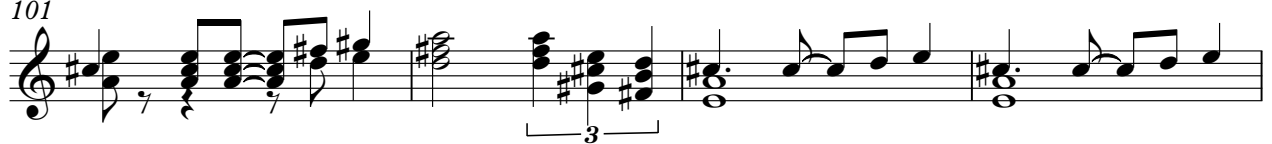

105

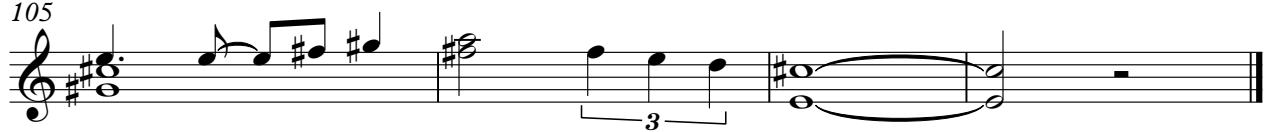

43

47

51

55

59

63

67

71

75

79

83

87

91

95

99

103

106

36

39

42

45

48

51

54

57

60

63

66

69

72

75

78

81

84

87

90

93

V.S.

96

99

102

The Cure - Boys Don't Cry

Chant

♩ = 155,000305

2 16

21

25

30

35 2

43

47

52

57

61 2

67

72

77

82

87

92

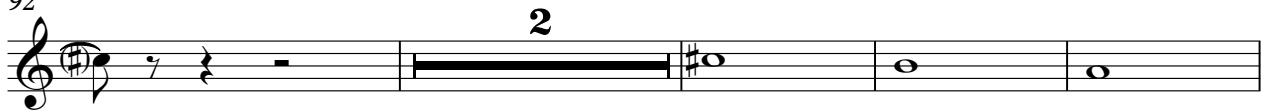

98

The Cure - Boys Don't Cry

Chant

♩ = 155,000305

2 16 23

43 23

69

74

79

85

88 19

The Cure - Boys Don't Cry

Guitar

♩ = 155,000305

2 8

13

17

21

25

29

33

37

41

45

V.S.

49

53

57

61

65

69

73

77

81

85

89

92

96

100

104

